The Los Angeles Times

"Sail on, sail on, and on, and on."

In Two Parts—22 Pages
PART I—TELEGRAPH SHEET—16 PAGES

THURSDAY MORNING, DECEMBER 6, 1917.

Liberty Under Law—Equal Rights—True Industrial Freedom

AMERICAN PRESSURE FORCES AUSTRIA TO HER KNEES.

Congress Surprised by Interstate Commerce Commission's Demands.

Socialistic.

FEDERAL OWNERSHIP OF RAILWAYS PROPOSED.

Resolution Introduced to Speed Issue. Carriers Must Act or the Administration will Act for Them.

[BY A. P. NIGHT WIRE.]

WASHINGTON, Dec. 5.—A joint resolution to have the government temporarily take over and operate all railroads and express lines, with a view to remedying transportation and price problems, was introduced today by Representative Sabath of Illinois. It provides that if the temporary control demonstrate better conditions the arrangement should be made permanent and a commission created to fix upon reasonable compensation.

ACTION URGED.

Immediate action to effect nationalization of the railroads, either by permanent operation or by suspension for the war of anti-trust and anti-pooling laws, a Federal loan and issuance of security issues to permit effective voluntary co-operation, was recommended today by the Interstate Commerce Commission in a special report to Congress.

Action also was specifically invited, but by implication that the commission believed the railroads could successfully work out their own solution, prompted Commissioner McChord to submit a separate report emphatically urging government control, and saying: "The powers of government authority should, if the transportation situation is to be radically improved."

The pooling plan would permit war exigencies be dealt with because of the unavoidable lawlessness among roads.

GOVERNMENT.

There was no disagreement as to the proposition that competition and wastes might be diminished if not entirely eliminated, to prevent breakdown of transportation facilities under the war's stress.

The commission's own proposed solution for the difficulties—an increase in rates in order to attract capital—was characterized as entirely inadequate by the commission. Even with such funds, the report said, the country's equipment could not be adequately increased because of the inability of industries to manufacture. Doubt also was expressed whether sufficient capital would be attracted in view of the flotation of such enormous quantities of government war securities.

These considerations led the commission to what it considered an inevitable conclusion that a high state of efficiency could be maintained for the railroads only by thorough co-operation, elimination of duplication of routes and other elements of expenditure and energy, and elimination of the economic waste which comes from competition. This would mean, it was pointed out, a complete reconstruction of the policies under which railroads have been developed.

If the alternative of government operation under the direction of the President be adopted, said the commission, suitable guaranty of an adequate annual return should be given, with provision by which the roads could reimburse the government for improvements after the properties are returned to private ownership.

ATTITUDE.

The only hint of the commission's attitude toward the railroads' pending application for 15 per cent. higher rates was given in an assertion that the roads are entitled to demand just and reasonable rates sufficient to yield fair returns, and the comment that although railway earnings in the past year have broken all records, the purchasing power of the earnings is greatly decreased.

Steps taken by the Railroad War Board two weeks ago to pool cars, operate roads somewhat as a unit by loaning facilities of one to another, were recognized by Commissioner McChord in his supplemental report as valuable, but he maintained that they were only half-way measures. He said the railroads now are taking orders from the many government agencies—the U.C.C., the War Industries Board's priority director, and War and Navy Departments, the Shipping Board and the fuel and food administrations. As a result of the conflict of orders and priority, he said, "railroad operation is approaching a chaotic condition."

If President Wilson does not elect to take over and operate the

(Continued on Eleventh Page.)

Penitence.

SEATTLE ASHAMED.

City Mourns Army Quarantine.

Secretary of War Refuses to Interfere with the Order of Gen. Greene.

Hard Work of the People to Find a Man for the Clean-up Work.

[BY DIRECT WIRE—EXCLUSIVE DISPATCH.]

SEATTLE, Dec. 5.—Wanted: a chief of police who would be chief of police of this wicked city; a ban on which has been placed by the United States Army, because of its wickedness. The $3000 Herculean job again today went begging because Kenneth Mackintosh, presiding judge of the King County Superior Court, who had consented to resign that position and take the post of police chief in an effort to clean up the city, is no longer a possibility.

The judge originally offered his services providing he obtained assurances from the military authorities that the quarantine would be lifted after he made a conscientious effort to rid the city of vice. When the War Department refused to give these assurances in the absence of Maj.-Gen. Greene, Judge Mackintosh announced his withdrawal. Committees of prominent Seattle citizens who have been endeavoring to bring about a solution of the situation so that the military ban can be hoisted are still seeking a candidate for chief.

THE GREAT REFUSAL.

Secretary of War Baker has refused to interfere in the question of when or under what circumstances the quarantine will be removed from Seattle but the assurance asked of the War Department that the ban will be removed as soon as a thorough cleanup is effected is expected momentarily from Brig.-Gen. Irons in command of Camp Lewis in the absence of Maj.-Gen. Greene.

Judge Donworth of the committee of five, and Gen. Irons were in conference at Camp Lewis yesterday as to the conditions under which a removal of the quarantine might be expected. It is known that Gen. Irons expressed willingness to co-operate with the civilian authorities and the members of the committee in Seattle were expecting word that would result in Judge Mackintosh being placed at the head of the Seattle police department.

Dr. Henry Suzallo, president of the University of Washington, received a telegram from Secretary Baker today stating that "the question of the quarantine of Seattle rests in the discretion of the commanding general at Camp Lewis," and that "the Secretary of War would not care to interfere."

MAYOR GILL.

The judiciary committee of the City Council in executive council today, considered for two hours evidence submitted by C. J. France, chairman of the joint committee of civic organizations and U. G. Murphy, representing the Ministerial Federation, in support of the contention that impeachment charges should be preferred against Mayor Gill.

The committee adjourned to meet again tomorrow when it is understood that a decision will be announced on the question of whether or not the judiciary committee could prefer charges against the Mayor to the Council.

More than 5000 persons assembled in mass meeting Friday night, denounced Mayor Gill for his laxity in law enforcement and failure to comply with the demands of Maj.-Gen. Greene that Seattle be made safe for soldiers to visit.

Ringing resolutions favoring impeachment by the Council were adopted without a dissenting vote and the machinery was immediately set in motion to bring the action of the meeting to the attention of the legislative body.

THE BASIS.

The use of Mayor Gill's name by the Merchants' Protective Corporation in soliciting memberships, the firm of Gill, Hoyt and Frye being the Seattle legal representatives forms the basis of the proposed impeachment charges.

Without equivocation speakers and resolutions alike denounced the Mayor for allowing the use of his name and reject his explanation that it was without his consent because he is no longer a member of the firm.

George H. Walker, a leading lawyer and prominent in civic affairs, presided. John McCourt, former United States District Attorney of Oregon and now a representative of the War Department, who made the special investigation for the government into the moral condition of Seattle, was one of the principal speakers. He was the man who recommended to Mayor Gill that the only way to show good faith in carrying out Gen. Greene's demand for a clean city would be to begin by removing the Chief of Police.

(Continued on Sixth Page.)

The World's Spokesman.

Yielding.

READY TO QUIT THE WAR FOR SINGLE GUARANTEE.

King Charles Says the Dual Monarchy will Stop if the Integrity of His Empire is Assured.

[BY ATLANTIC CABLE AND A. P.]

AMSTERDAM, Dec. 5.—A dispatch received here from Vienna quotes Emperor Charles of Austria-Hungary as saying in an address to an Austro-German delegation that the dual monarchy is ready at any time to conclude peace that would guarantee the integrity of the monarchy. He added, however, that his country would not cease fighting until its enemies renounced their intentions of dismembering it.

"The glorious successes of our armies and fleet," said Emperor Charles, "fill us with patriotic pride. After a glorious defense of our position we are now as before, ready at any time to conclude an honorable peace which guarantees the existence and integrity of the monarchy.

"Guided by this idea we greeted with joyful satisfaction the noble-minded intervention of the Pope and will in the future neglect no opportunity to end as soon as possible the costly struggle and great sacrifice the war is causing.

"In the spirit of these intentions our government has declared its readiness to accept the Russian government's invitation to enter into negotiations for a general peace. May the blessings of the Almighty rest upon this work for peace and restore the peoples of Europe to a state of reconciliation and mutual trust.

"The sorely tried Russian people may be sure that we sincerely desire to restore our former friendly relations with them.

"On the other hand, we must regard it our sacred duty not to lay down the sword which plunder-seeking and rapacious neighbors forced into our hands until our enemies unequivocally have disavowed their mad plans of dismemberment and oppression.

"We will remain the masters in our own house. Our alliance with the German empire has been gloriously strengthened by our victorious march southwest. The most cordial and fraternal relations bind us to the progressive Bulgarian people. I confidently hope a period of fresh prosperity and secure development awaits the closely-allied Ottoman empire."

Quick Action.

CONGRESS PAVES WAY FOR WAR ON AUSTRIA.

Resolution Introduced in the House Calls for an Immediate Break.

[BY A. P. NIGHT WIRE.]

WASHINGTON, Dec. 5.—Congress cleared the way today for prompt response to President Wilson's call for a declaration of war with Austria-Hungary. A joint resolution approved by the President and the State Department declaring existence of a state of war between the United States and the Austro-Hungarian government from noon today, was introduced in the House and unanimously approved by the Foreign Affairs Committee. It will be reported tomorrow for beginning of House debate on Friday, with final action in the Senate late this week or early next week probably.

Conforming to the President's recommendations, the resolution, which authorizes and directs employment of the nation's armed forces against Austria and pledges the country's resources to victory, applies to Austria alone. Germany's other allies, Turkey and Bulgaria are not mentioned.

As perfected by the House committee and ordered reported without a dissenting vote, the resolution reads as follows:

TEXT OF RESOLUTION.

"Whereas the Imperial and Royal Austro-Hungarian government has severed diplomatic relations with the government of the United States of

(Continued on Second Page)

Encouraging.

SAYS PEACE TERMS MET BY AUSTRIAN EMPEROR.

[BY DIRECT WIRE—EXCLUSIVE DISPATCH.]

WASHINGTON BUREAU OF THE TIMES, Dec. 5.—Emperor Charles has already met President Wilson's peace terms, one high official here declared after listening to the cabled account of the Austrian ruler's address to an Austro-German delegation.

It was pointed out that if Austria is ready to make peace whenever she can get one which "guarantees the existence and integrity of the monarchy" and until the enemies of Austria have "disavowed their main plans of dismemberment and oppression" she is waiting for nothing which President Wilson does not promise in his address of yesterday save one thing which may, however, be very important to Emperor Charles personally.

There has been much comment here on the President emphasizing the desire that the Austrian empire should not be "impaired." By that statement, and by conversations with Senators in the last few days, the President has given a distinct impression that he does not indorse the Italian imperialistic aims. Senator Hitchcock, who opposed war with Germany for so long that he was once rated as Pro-German, was entirely satisfied by the President on this point in a conversation. The Senator is now willing to support the declaration of war on Austria because he is convinced that the President will not stand out, at the peace table, for the dismemberment of Austria to suit Italy.

However, there will be no guarantee of the existence and integrity of the "monarchy." It is the expressed hope of the President that the peoples of the Central Empires will throw off the rulers that have been their masters. It depends, therefore, whether in using the word "monarchy" the Emperor was using the word merely as a synonym for Austria-Hungary, or whether he meant actually the guarantee of the integrity of the present government.

Comment.

BRITISH PRESS PLEASED WITH WILSON'S MESSAGE.

"His Vision Comprehends the World," Declares London Daily News.

[BY ATLANTIC CABLE AND A. P.]

LONDON, Dec. 5.—President Wilson's message to Congress receives the fullest possible prominence in the morning newspapers, but it reached London too late for much considered comment. The Daily News receives warmly the President's declaration that peace should be based on generosity and justice to the exclusion of selfish claims. It adds:

"It would be affectation to pretend that this language echoes the declarations of the European spokesmen of the alliance. It is the voice of a statesman whose vision comprehends the world, while theirs comprehends only half a world.

"If President Wilson could have said earlier what he said yesterday and if in Great Britain, France and Italy the responsible leaders had made his language their own, Russia might be today driving the enemies from her borders. It may be too late to convince Russia of the identity of aim of herself and the allied democracies, but it must not be too late for those democracies to learn from their greatest representative how democracies should comport themselves in war and how they should attain peace.

WILL HAVE GOOD EFFECT.

"In the light of President Wilson's speech a statement that will mean the wiping off the slate of much that should never have been written on it is imperative. There is no kinship between the spirit of yesterday's speech and the spirit of knockout blows or economic warfare or after-the-war boycotts."

The Times says there are no halftones in the President's address, adding:

"There are no ambiguous phrases on which militarists may feed the illusions of their dupes, no hints of compromise and no suggestion of faltering or doubt to raise the spirits of the pacific. . . . With this straightforward and logical statement of America's war aims the last hope of the pacifists must founder."

The Times reiterates that formerly it expressed dissent with President Wilson's distinctions between the German people and their rulers, and says it can no more distinguish between them than the President can any longer distinguish between Germany and Austria-Hungary, believing them willing accomplices of their rulers.

EFFECT ON GERMANS.

The Daily Graphic says:

"Whether this restatement, as lofty in spirit, so forward-looking in effect, will have any influence on German opinion is doubtful. Then the only resort is to inflict such a military defeat upon Germany as to convince the Germans of the infamousness of their rulers. In this connection it is an excellent omen that the conference in Paris reached such a complete unanimity. America was represented at the conference and there follows that the war aims of the Allies no longer can be described in any sense as imperialistic."

None of the editorials dwell especially on the request for a declaration of war against Austria-Hungary, but brief references imply that it is regarded as logical and desirable.

BELGIAN COMMENT.

Independence Belge, a Belgian newspaper published here, considers President Wilson's message "one of the rare documents of which history will keep an imperishable memory."

The newspaper says President Wilson remains a fearless and reproachless champion of justice—integral justice, applied to all, friend and foe—and that in proclaiming the fundamental principle of human morality the President proves he is one of those able to place themselves above the battle field and is fit to play the role of arbiter in the great struggle between the nations of the world.

The newspaper thinks that if the message be submitted to the peoples of the Central Powers, and the text not mutilated as the President's previous message was, the peace idea will be seriously advanced, "because the German people are too intelligent not to realize that none but Mr. Wilson's formula will be able to secure a durable peace."

ITALY ENTHUSIASTIC OVER WAR MESSAGE.

PRESIDENT'S ATTITUDE TOWARDS AUSTRIA CAUSES JUBILATION.

[BY ATLANTIC CABLE AND A. P.]

ROME, Dec. 5.—President Wilson's request to the American Congress to declare war upon Austria-Hungary has been received with the greatest enthusiasm and satisfaction throughout Italy, being commented upon as tangible proof that the United States is supporting Italy, not only morally, but with all the might of her great power.

Clubs and associations in various parts of the nation are preparing addresses to express to President Wilson and to America as a whole their feelings of fraternity and gratitude.

CONGRESS TO DECIDE AUSTRIANS' STATUS.

MEN SERVING IN AMERICAN ARMY IN PECULIAR SITUATION.

[BY A. P. NIGHT WIRE.]

WASHINGTON, Dec. 5.—The status of several thousand Poles, Hungarians, Bohemians and others owing allegiance to Austria-Hungary, who are serving in the American military forces, furnished an embarrassing complication to the preparations of the United States for a declaration of war with the dual empire. The problem is being discussed by Secretaries Lansing and Baker and Congressional leaders with a view to legislative action.

Upon passage of the war resolution by Congress the Austro-Hungarian subjects would technically become aliens, ineligible for service with the American colors. Also, under strict construction of international law, if they remained in American uniforms and were captured while bearing arms against the nation to which they legally owe allegiance they might be subject to execution for treason.

Legislation either to confer American citizenship en bloc, or by name, or to except these men by special statute from statutes dealing with civilian enemy aliens is being considered.

THE DAY'S NEWS SUMMED UP.

THE SKY. Clear. Wind at 5 miles an hour; velocity 9 miles. Barometer: Highest, 78 deg.; lowest, 52 deg. Forecast: Thursday and fair in the interior in the morning. For complete report see page 9 of Part I.

THE CITY. Prices for coal in Los Angeles were fixed on a $16-per-ton basis after a ten days' conference of the fuel chairman of the Federal fuel administration.

Chicago millionaire in triangle love case declared that automobile wrecks in Chicago are part of a blackmailing scheme and that he will lay the matter before the District Attorney.

Joseph P. Merritt announced that he would hold a meeting with the District Attorney on the sugar situation in Los Angeles.

Federal inquiry into a school-teacher's alleged disloyal utterances ended after a partial hearing before the district board.

Members of the Red Cross commission to Russia and Rumania, on arrival in Washington, declared that the country will ask separate peace with Germany.

John Barrymore told a story of his real love and how the actor put his art more than his wife in her suit for divorce.

Testimony in the trial against Chief Eley lost a point when Attorney Shurtleff declared signatures on receipts are not O'Neill's.

Actors' big benefit ball for the people of the city was held and a good sum to be used for work.

Attempted mail clerk, arrested on charge of stealing letters, is said to have confessed the accusations.

City Council passed an ordinance making the harbor district "dry" after an army officer had told of the advantages of such action.

Chief of efficiency to replace Gaston, which was headed by Burke and ousted by the mayor, was planned.

NORTHERN CALIFORNIA. Long Beach Commissioner charges activities of evangelist who heads Red Cross are treasonable and disloyal.

Santa Monica "vets" to fight Sunday law by attacking it in the courts on a technicality.

National Guard unit to be formed in Santa Monica Bay district; drills will be at Ocean Park.

Board of Trustees and City Recorder in Long Beach as to the collection of fines collected from speeders.

Fresno Supervisors ask support for the building of a road to connect State highway with Madera.

PACIFIC SLOPE. Three Germans, charged with participating in the Hindu conspiracy, plead guilty at San Francisco.

Hoover in message to Food Administrator Merritt condemns resale of food products by brokers.

Judge Mackintosh declines to longer be considered a possibility as Police Chief of Seattle.

WASHINGTON. Revenues of the postal service during past fiscal year largest in history of the department.

Death rate in army from natural causes shows increase, pneumonia claiming a majority of the victims.

Estimates totaling more than five billions presented by Secretary of the Treasury McAdoo to Congress.

Abolition of the postal employees' union asked by Burleson, who says members do not show proper war spirit.

Resolution introduced in Congress for immediate declaration of war upon Austria.

Resolution introduced in Congress for government to take over control of nation's railways and coal mines as a war measure.

GENERAL EASTERN. Mormon temple at Logan, Utah, badly damaged by fire.

WAR. Resumption of titanic struggles around Cambrai and against the Italian front, with the Germans and the Austro-Germans, respectively, the aggressors, expected soon. Allied armies in meantime with complacency await the onslaught.

British and Russian troops in Mesopotamia carry out successful operations against the Turks.

Berlin and Vienna reiterate assertion that Rumania is seeking an armistice.

U-boats and mines responsible for sinking of sixteen British merchantmen last week.

Slav troops fight side by side with British in Mesopotamia and do excellent work.

Sixteen large British ships and five smaller craft sunk by submarines during the past week.

Chinese rebels take city of Chang King; Japanese marines landed to protect foreigners.

President Wilson's war message praised in London as words of statesman whose vision comprehends the world.

FOREIGN. Vatican has hope that Catholics in Russia may be induced to recognize the Roman Pope.

Col. House watches American troops in France go through training work.

5 CENTS | Delivered to subscribers | At Hotels and on Railway Trains, 10c. On Streets and News Stands, 5 Cents.

Urge War.

KING CHARLES'S FORMER SUBJECTS BACK WILSON.

AS A result of a meeting of loyal Slavs of Los Angeles and Southern California in the office of Collector of Customs Elliott, yesterday, a telegram will be sent President Wilson today strongly approving his recommendation that war be declared against Austria.

The meeting was under the auspices of the Jugo-Slav Progressive Club, whose membership includes many who have only too vivid recollections of the cruelties inflicted on their countrymen during the black reign of Franz Joseph. Among the participants in the meeting were Collector Elliott, Acting United States District Attorney O'Conner, and R. Marusich, president; J. Pesarevich, vice-president; J. Mardecich, secretary, and J. Trudnich, treasurer of the Jugo-Slav Progressive Club of this city.

This organization not only includes Austrians, but Russians, Serbians, Croatians, Montenegrins, Herzegovinians, Bosnians and Bohemians, the most of whom are naturalized citizens of the United States, and left their native country for their own good, after tiring of the methods of a monarchy.

It embraces representatives of the Slav races throughout Southern California, and the conference was called at their initiative, they desiring to indicate their loyalty to the flag of the country of their adoption. The national headquarters of the association is in Washington, D. C., and the local movement is a part of the campaign that is to cover the country, having for its purpose the assistance of the American government at the very opening of operations against the Austrian nation.

It is the purpose of the plan to

(Continued on Second Page)

Bombardment of Italian Defenses Commenced by Austro-Germans Along Asiago Plateau.

Attack.

MANY BIG GUNS MASSED FOR A NEW OFFENSIVE.

Latin Forces Driven from Advanced Positions by Heavy Cannon Fire. Infantry Assault Expected.

[BY ATLANTIC CABLE AND A. P.]

ROME, Dec. 5.—Enemy forces have begun an attack on the Italian lines on the Asiago Plateau, the War Office announced today. The only gains achieved in the attack were some positions, the loss of which has not impaired the Italian defensive line.

The Italians withdrew from some of the more advanced positions of their lines between Monte Tondersenr and Monte Badonocchio, northeast of Asiago.

Great forces of men and guns have been massed by the Austrians and Germans in the Asiago section. The reports indicate that the enemy is employing ten divisions of troops.

There was an exceptionally heavy artillery bombardment last night and through the early hours today. The cannonade was of extreme violence, the enemy using heavy as well as middle caliber guns.

VIOLENT ARTILLERY FIRE.

The first violent eruption began early. There was a lull toward midnight and then it was resumed with added intensity at 2 o'clock this morning, lasting until 9 o'clock. Heavy shells were rained on the whole range of Italian positions and were concentrated particularly on the locations supposed to shield Italian batteries. The violence of the artillery action left little doubt that it was a prelude to infantry advances in force, whereby Field Marshal Conrad von Hoetzendorf, who is directing the Austrian forces in this sector, hopes to release his project of pressing down the Astico Valley leading to Vicenza and the open plain.

GERMANS CAPTURE POSITIONS.

[BY ATLANTIC CABLE AND A. P.]

BERLIN, Dec. 5 (via London).—Austro-German forces yesterday captured some hill positions in the Sette Comuni on the mountainous front in Northern Italy, the War Office announces today.

Text of the statement:

"Troops of Field Marshal Conrad von Hoetzendorf have taken from the Italians some of the hill positions in the Sette Comuni.

"Western theater: Crown Prince Rupprecht: On the Flanders front there has been lively artillery activity. In the Ypres sector it increased considerably between Inchy and Bourlon. Enemy attacks south of Moeuvres broke down; we took a few prisoners.

"Sections of British trenches at and south of Marcoing were cleared of the enemy. South of St. Quentin there was increased artillery and mine fire.

"German Crown Prince and Grand Duke Albrecht: Many minor reconnoitering activity on both sides led to violent night fighting.

"Eastern front and fronts of Archduke Joseph and Field Marshal Von Mackensen: Negotiations for an armistice are spreading to the Rumanian troops.

"Macedonia: Strong enemy detachments which pushed forward to the west shore of Ochrida Lake and north of Doiran Lake were driven back."

ALLY AIRMEN REACH ITALY.

[BY ATLANTIC CABLE AND A. P.]

WITH THE FRENCH ARMY IN ITALY, Dec. 4.—Among the troops and units that have arrived in Italy with the British and French armies is a large group of aviators who are impatiently waiting to get into action. The British have sent a large contingent of flyers, half of whom are young Canadians and Americans who have been doing scout work in Flanders and Northern France.

The squadrons, which expects to be given work at the front very soon, is proving quite an attraction for the Italians. While awaiting orders the flyers are keeping themselves in trim and the natives in fascinated delight by practicing over the town where they are billeted. There is scarcely an hour but that the hum of at least two, and generally four or more motors, is heard above the town and every public square is filled with crowds gazing upward as the young aviators bank, slide, spiral and twist.

The British aviators apparently are much younger than their French comrades, whose numerous decorations attest their long experience. Both groups, however, are composed of picked men who have had careful training in fighting the Germans in the air. The British squadron has many young men who won commissions by brave conduct on the front in France and who were transferred to the aerial service from the infantry, cavalry and other arms.

MOUNTAINS DANGEROUS.

The flyers are curious to know what the future holds in store for them, since few of them have ever flown over mountainous country as they will have to do here. They admit it will be a test to put them on their mettle, since emergency landings, generally feasible in France, are almost out of the question here. They anticipate, however, that they will not have to face superior numbers of enemy aviators, as it is not believed the Austro-Germans will be able to maintain a numerical advantage here.

The Canadians and Americans nightly entertain their comrades and crowds of curious Italians by holding song festivals at their hotel. American songs are sung mostly with an Italian officer who has spent several years in England and America as the pianist. The piano flaunts its German origin, with the nameplate, "Zimmermann—Leipsig," while its strings echo American one-steps and ragtime.

One effect of the arrival of the French and British in Italy has been the rapid drop back to normal of Franco-Italian exchange, which went up when the Austro-German offensive was in the full flush of its success. At that time 100 francs bought 110 Italian lire, but with the arrival of the troops the same number of francs now buy 118 lire, and exchange daily is approaching par.

Rear-Admiral Frederick R. Harris,

Chief of the bureau of docks and yards of the navy, has been named by the President to succeed Rear-Admiral Capps as general manager of the Shipping Board's Emergency Fleet Corporation. Admiral Capps was relieved because of ill health.

Back Wilson.

(Continued from First Page.)

not only protect Slavs who are loyal to the United States, but to assist the Federal officers in running down disloyal spirits among their own people, by co-operating in every way with the Federal officials. Slavs guilty of sedition will have their especial attention, and it is proposed that the loyal Slavs shall act as a force aimed at the stamping out of all form of disloyalty among the various races.

HUNAN REBELS FIGHT CHINESE REGULARS.

FOREIGN CONSULS AT CHUNG KING HAVE MOVED TO PROTECT NONCOMBATANTS.

[BY PACIFIC CABLE AND A. P.]

PEKING, Dec. 5.—Rebels from Hunan province are being engaged heavily by government troops near Chung King. The foreign consuls there have telegraphed that they have made every preparation to protect foreign lives and property should the government troops be defeated and Chung King attacked.

The northern military governors express strong disapproval of the suggestion made by the southern generals that a settlement be arranged between the north and the south. The northerners demand a continuation of hostilities, for the purpose of maintaining the government's authority and prestige.

Chung King is on the Yangtse Kiang River, where it is joined by the Kialing-Ho in the province of Sze Chwan, South Central China.

FEDERAL NET LANDS I.W.W. SECRETARY.

[BY A. P. NIGHT WIRE.]

SACRAMENTO, Dec. 5.—Chris Luber, who, according to Federal officials here, is secretary of the local branch of the Industrial Workers of the World, was arrested here today on a warrant issued at Fresno, charging him with conspiring at Fresno with Daniel Butler to prevent the execution of the espionage act. He will be given a hearing before United States Commissioner Martin Welsh here late today.

FAKE PROMOTER GETS HEAVY SENTENCE.

[BY A. P. NIGHT WIRE.]

NEW YORK, Dec. 5.—Eugene Jess, the first man convicted as a result of a campaign against bogus war charities, was given today the maximum sentence for his offense—not less than one year and three months and not more than two years and six months in Sing Sing prison.

Jess was convicted of having collected money for a fake war charity concert to have been held at the Metropolitan Operahouse.

ATTEMPTS TO BRIBE INSPECTOR; ARRESTED.

[BY A. P. NIGHT WIRE.]

EL PASO (Tex.) Dec. 5.—Charged with having offered a bribe to a United States customs inspector at the international bridge to permit his son David to cross to Mexico, Samuel Levites of New York was arrested here last night by Federal officers. Levites said he was a naturalized citizen of Austrian birth. His son is of draft age.

James Reilly.

[BY A. P. NIGHT WIRE.]

PATERSON, (N. J.) Dec. 5.—James Reilly, managing editor of the Wall Street Journal, died tonight in a hospital here. He was taken ill while alone in his home Thanksgiving morning. While trying to reach the telephone to summon aid he fell downstairs, where his back rested against a steam radiator and he became unconscious. It was not until last Sunday morning, three days later, that Mr. Reilly's plight was discovered. His back had been badly burned and he also suffered from cold when the heating-plant fire died out.

Colds Cause Headache and Grip.

Laxative Bromo Quinine removes the cause. There is only one "Bromo Quinine." E. W. Grove's signature is on box. 25 cents.

Congress Paves Way

(Continued from First Page.)

America, and has committed acts of war against the government and the people of the United States of America, among which are its adherence to the policy of ruthless submarine warfare adopted by its ally, the Imperial German government, with which the United States of America is at war, and by giving to its ally active support and aid on both land and sea in prosecution of war against the government and the people of the United States of America, therefore, be it.

"Resolved, by the Senate and House of Representatives of the United States of America in Congress assembled, that a state of war be, and is hereby declared to exist and to have existed since noon of the fifth day of December, 1917, between the United States of America and the Imperial and Royal Austro-Hungarian government, and that the President be, and he is hereby, authorized and directed to employ the entire naval and military forces of the United States and the resources of the government to carry on war against the Imperial and Royal Austro-Hungarian government, and to bring the conflict to a successful termination, all the resources of the country are hereby pledged by the Congress of the United States."

The Senate Foreign Relations Committee will consider the resolution informally tomorrow and Chairman Stone expects the committee to report to the Senate when it reconvenes Friday. The Senate may on Friday begin consideration simultaneously with the House.

Although sentiment remains strong in both branches of Congress to have the war declaration extended to Turkey and Bulgaria, approval of the resolution as it now stands is regarded as virtually certain.

Senator Stone and Representative Flood conferred with Secretary Lansing and it was understood to be the secretary's conviction that no circumstances yet warrants action against Turkey and Bulgaria. Some officials are still said to hope that German domination of her lesser fools may yet be broken.

The arguments were so persuasive that in the two hours' deliberations today of the House Foreign Affairs Committee on the Austrian war resolution, only one member, Representative Miller, of Minnesota, who recently returned from the western European theater, voted for his proposal to include Turkey and Bulgaria in the resolution. On one final vote he joined with all others present in approving the Austrian document.

The principal debate and strongest demand for addition of Turkey and Bulgaria to the nation's formal foes, is expected in the Senate. One day's debate is expected to suffice in the House, passage of the resolution by an overwhelming vote before adjournment of the House Friday is expected.

MORE TIME TO LIST ALIEN HOLDINGS.

[BY A. P. NIGHT WIRE.]

WASHINGTON, Dec. 5. — A. Mitchell Palmer, alien property custodian, has extended to December 20 the time for filing reports by persons holding property of an enemy or ally of an enemy. The reports were to have been filed yesterday, but many persons affected were unable to complete them.

BREAD RATION FIXED FOR FRENCH WORKERS.

[BY ATLANTIC CABLE AND A. P.]

PARIS, Dec. 5.—The bread ration has been officially fixed. Men employed at hard manual labor are allowed 600 grammes (about one and one-third pounds) daily, and women 500 grammes. Men employed in light work will be permitted to have 400 grammes and women 300. All other men and women are to be allowed 200 grammes.

OBITUARY.

Thomas A. Cashin.

[BY A. P. NIGHT WIRE.]

SAN FRANCISCO, Dec. 5.—Thomas A. Cashin, superintendent for several years of the Fresno Traction Company prior to 1913, died here today of heart trouble, after an illness of several months. He was 58 years old, and had been superintendent of the Municipal Railways of San Francisco since the inception of the system.

CHARGES COAL WASTE AT BOILER PLANTS.

[BY A. P. NIGHT WIRE.]

NEW YORK, Dec. 5.—Coal worth a quarter of a billion dollars, or about 10 per cent. of the quantity burned for steam production, might be saved annually in the United States by the employment of proper operating methods in boiler plants, David Moffat Myers of this city declared today at the annual meeting of the American Society of Mechanical Engineers. Such a saving, he said, would release freight cars for other service, equivalent to one million fifty-ton carloads each year.

MYSTERY IN DEATH OF FORMER CHIEF.

[BY A. P. NIGHT WIRE.]

SAN JOSE, Dec. 5.—William D. Brown, former head of the fire and police departments of this city, fell or jumped from a window in a local hospital yesterday and died later of his injuries. Brown was also a former Wells Fargo agent, and was at one time Deputy United States Marshal for this district. An inquest tonight failed to develop whether death was accidental or suicidal.

MINE FIRE BLAMED TO GERMAN AGENTS.

[BY A. P. NIGHT WIRE.]

WHITEBURG (Ky.) Dec. 5.—Investigation of the fire which destroyed the conveyor, head-house and other buildings at the plant of the Southeast Coal Company, near here, last Saturday, has led officials to the conclusion that the blaze was the work of German agents. The damage will cause delay in operations at the mines for several months.

Denounced.

POSTAL UNION IS ATTACKED.

Abolishment of Organization Urged by Burleson.

Postmaster-General Insists Members are Selfish.

Says Employees Do not Show Proper War Spirit.

[BY A. P. NIGHT WIRE.]

WASHINGTON, Dec. 5. — Postmaster-General Burleson in his annual report, submitted to Congress today, declared organizations of postal employees are rapidly becoming a menace to public welfare, and recommends that Congress repeal the law that allows such employees to maintain organizations. The law provides that the employees may organize and become affiliated with other bodies so long as they do not impose any obligation to engage or assist in a strike against the government.

Emphasizing the need for unselfish co-operation on all sides while the country is in the world war the Postmaster-General continues:

"Notwithstanding this fact, and at this critical period in our nation's history, it is regrettable to state that the organized postal employees are making many selfish demands and insisting that they shall not be required or permitted to work in excess of the usual number of hours; also that their salaries be permanently increased, although they are justly compensated, receiving more than three times as much as those fighting in the trenches who must face shot and shell in the hardships of warfare and sacrifice their all if necessary.

"Efforts of these organizations always when times have been severely criticised by men in public life, as they attempt to control political as well as legislative matters and openly boast of the influence they claim to exert in the furtherance of their selfish interests.

OUTSIDE ORGANIZERS BUSY.

"An outside organization has during the past several years attempted to unionize government employees, including those in the postal service, and a large number of postal employees have now affiliated with it, and others soon will be, notwithstanding the fact that such affiliation is believed to be contrary to the act of August 24, 1912. The advisability of permitting government employees to affiliate with an outside organization and use the strike and boycott as a last resort to enforce its demands is seriously questioned by those interested in the public welfare.

"Postal employees have become bold because of this affiliation and have within the past seven years voted to strike, and in one case actually did so by tendering their resignations and abandoning the service in a body, in the city of New York, promptly indicted and prosecuted in the Federal courts. While strikes in the postal service may be averted for the time being, yet they will inevitably come, and the public will then be brought face to face with a most serious situation, one which will be a menace to our government.

"If by combining," the report says, "postal employees are enabled to unduly influence members of Congress and others seeking election to public office, the situation will practically arise, if it has not already arisen, where Congress will be unduly influenced by such organizations, the appropriations for the salaries of such employees will be greatly increased and economic provision for the conduct of the service impossible."

The report explains that postal employees are differently situated from other workers in that they are not employed by private concerns, but by the government, "whose officers are merely executing the will of the people."

The report shows an audited surplus for the year of $9,836,211, the largest in the history of the department. The increase over the preceding year was 6.66 per cent., while the increase in cost was 4.45 per cent. The audited revenues for the year, including money-order and postal-savings business, amounted to $329,796,116.

Remarkable growth in postal savings is shown. In 1917 there were 974,728 depositors, with a total of $131,954,696 to their credit. The average balance for each depositor was $135.87. This was an increase over the previous year of 71,791 in the number of depositors, $45,934,811 in the amount and $52.90 in the per capita balance. The large proportion of this total is contributed by industrial centers. In 143 offices in cities where there are big manufacturing plants, 74 per cent. of the deposits are held.

The war has resulted in some postal routes not being covered at times. Men drawn into industries by larger salaries often have left posts that could not be filled, the report says, and recommends that the department be given more latitude in getting carriers when conditions are unusual.

Mr. Burleson again voiced opposition to the telephone system, maintaining they are inefficient and cost more than the service is worth. He also reiterated his belief that the government should control telephone and telegraph lines, with supervision intrusted to the Postoffice Department.

The Postmaster-General again strongly urges a change in the system of erecting public buildings. He stated his belief that the government is not justified in erecting a building for a postoffice alone unless the rental amounts to $1000 and then only when the gross postal receipts are $15,000 or the population as much as 5000.

The Postmaster-General says the new space system of compensating railways for transporting mails has been successful. The report says:

"The operation of the space basis is resulting in the direct saving of millions of dollars to the government by reducing the car-mile service required of the railroads, and has released to the roads a large amount of car equipment and car space of trains. The number of full sixty-foot storage cars alone, which, through concentration and better loading of the mails, has been released to the railroads for meeting the present freight, baggage and express congestion would equip daily three trains of ten cars each operating between Boston and Chicago."

Mr. Burleson's report also makes this recommendation for further extending the civil service:

"To further envelope partisan politics from the postal service, to recognize merit and efficiency, and in the interest of the public service, it is again recommended that the necessary legislation be enacted to include in the classified civil service the position of postmaster at Presidential offices; and to extend and perfect the efficiency system obtaining in the Postoffice Department proper at Washington it is also recommended that the positions of Assistant Postmasters-General and that of purchasing agent of the Postoffice Department be included in the classified civil service."

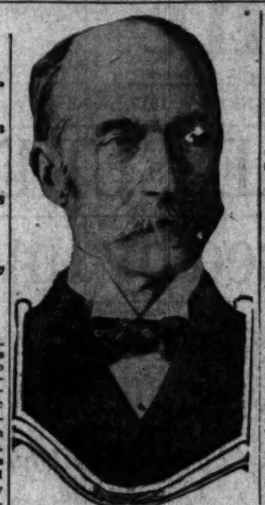

Lord Lansdowne,

The veteran British statesman, who urges that a restatement of Allied war aims be made and that statesmanship be exerted to end the war as early as possible consistent with the achieving of the proper aims. His statement is significant in that it was made when the Allied council representing fifteen nations opened in Paris.

WILL MAKE PICTURE RECORD OF THE WAR.

STEREOSCOPIC PHOTOGRAPHS TO BE TAKEN BY THE ARMY.

[BY A. P. NIGHT WIRE.]

WASHINGTON, Dec. 5.—A stereoscopic picture record of the war, to be used for educational purposes, is to be made by the army Signal Corps.

Stereoscopic photographic records have been made of every war since the Greco-Turkish War twenty-three years ago, and have been used as well as military records, as well as for educational purposes, and it is planned by the Signal Corps to make the pictures available at cost, so that libraries and educational institutions may get the full sets for use in training.

The Signal Corps is prepared to purchase matched pairs of Zeiss or Goerz lenses, with focal lengths of from five and one-half to seven inches, and matched pairs of wider angle lenses of from four to four and three-fourths inches focal length, and persons knowing where such lenses may be secured are asked to communicate with the photographic division headquarters here.

MANIFESTO SIGNERS ESCAPE INTERNMENT.

[BY ATLANTIC CABLE AND A. P.]

LONDON, Dec. 5.—The military revolutionary committee at Petrograd, according to a Reuter dispatch from the Russian capital, has ordered the internment at Kronstadt of all those who signed the manifesto issued Sunday in the name of the provisional government. The signers, however, all have left Petrograd.

SOCIALIST REFUSED SEAT IN COUNCIL.

[BY A. P. NIGHT WIRE.]

CLEVELAND (O.) Dec. 5.—Noah Mandelkorn, Socialist Councilman-elect, was refused a certificate of election by the Board of Elections today pending further investigations into his loyalty to the American government and its laws.

CHARGE GIRL WITH KILLING FATHER.

[BY A. P. NIGHT WIRE.]

CAIRO (Ill.) Dec. 5.—Lillian Wilmouth, a 16-year-old girl, was held without bail at Bardwell, Ky., today on the charge of murdering her father, whom she is alleged to have shot and killed as he lay asleep.

PARIS ALSO HAS SLACKER PROBLEM.

[BY ATLANTIC CABLE AND A. P.]

PARIS, Dec. 5.—One of the decisions taken yesterday by the Cabinet was aimed directly against slackers dodging active service. It declares that no men mobilized for the army shall be admitted to or retained in the offices of ministers or undersecretaries.

GENERAL KORNILOFF IS REPORTED SAFE.

[BY ATLANTIC CABLE AND A. P.]

LONDON, Dec. 5.—Gen. Korniloff, the former commander in chief, who escaped from the Bolsheviki at Mohilev, according to a Petrograd dispatch to the Daily Mail, was accompanied by 400 Caucasian troops. He was at Orsha, north of Mohilev, on Monday.

FACES MURDER CHARGE.

[BY A. P. NIGHT WIRE.]

MARSHFIELD (Mo.) Dec. 5.—Claude Piersol, convicted kidnaper of Lloyd Keet, was served with a warrant here this afternoon charging him with the death of the kidnaped baby.

Financier.

OVER FIVE BILLIONS ASKED BY M'ADOO

Secretary of Treasury Notifies Congress Money is Necessary to Make Estimates Equal Disbursements.

[BY A. P. NIGHT WIRE.]

WASHINGTON, Dec. 5.—Congress was informed by Secretary McAdoo in his annual report submitted today that $5,128,203,793 must be provided in addition to funds from taxes and bond issues already authorized in order to make estimated receipts for the fiscal year ending June 30, 1918 equal disbursements. If this deficit is met by a new issue of bonds, the total amount of securities to be issued in the next seven months is estimated at $9,969,433,850.

For the next fiscal year, ending June 30, 1919, the estimated excess of disbursements over receipts is $7,627,978,980.

Huge war expenses and loans to America's allies at the rate of a half billion dollars a month have made these estimates many times larger than any ever presented in Secretary of the Treasury's annual report. Of the $12,216,000,000 estimated ordinary expenditures for the year ending next June 30, $11,527,000,000 is for war purposes, and the proportion is about the same for the fiscal year ending in 1919.

HEALTHY CONDITIONS.

So far the nation has borne the financial burdens of the war well, says Secretary McAdoo, owing to healthy business conditions, and the valuable aid of the established Federal reserve system. In the future, however, increasingly greater habits of economy must be developed by individuals and business institutions, the Secretary declares, and "business as usual" cannot be adopted as the guiding principle of the war. People must save and invest in government securities to avoid postponing victory.

With this admonition, Mr. McAdoo proceeds to cite the enormous figures of government receipts and expenditures which are the fruit of war times.

Total estimated receipts for the current fiscal year are $12,550,722,800, which, with a balance in the Treasury last June 30 of $1,066,983,361, makes a total of $13,647,716,161. Most of the receipts, or $8,456,000,000, are from sale of bonds and war savings certificates; ordinary receipts are $3,886,000,000, largely from war taxes; and the Panama Canal income is $7,000,000.

Ordinary disbursements are estimated at $12,216,295,223; loans to allies in the year at $6,115,000,000; public debt disbursements at $321,000,000; and Panama Canal expenses, $23,593,000; making total estimated disbursements, $18,775,919,955.

BALANCE.

In order to allow for a balance in the general fund of about $[illegible],000,000 next June 30, Congress must authorize raising of about $[illegible],000,000 additional funds. This, together with the $2,666,000,000 authorized but unissued Liberty Bonds, and $662,000,000 estimated receipts from war savings, makes $9,969,000,000, which Mr. McAdoo believes Americans must loan the government between now and June 30, 1918.

For the next fiscal year, ending June 30, 1919, the Secretary estimated receipts at $5,176,000,000, disbursements at $13,[illegible],000, exclusive of Allied loans, which makes a $7,627,000,000 excess of disbursements. If the present rate of loans to allies is continued for the 1918-19 fiscal year, $6,000,000,000 additional would be required. The estimated interest on bonds to be issued that year is $235,000,000, estimated expense of floating bond issues, $23,000,000.

Thus if the deficit is to be met by bonds, $14,040,000,000 would have to be floated between July 1, 1918, and June 30, 1919, in addition to that from war savings.

"While these figures represent the situation as it appears today," the Secretary says, "it should be borne in mind that the estimates for the future may cause changes, particularly with regard to the estimates for the War and Navy Departments." The estimates of the Secretary bases his figures made by the various government departments.

The outstanding part of the report from these stupendous figures is that the cost of the war to the American people, including Allied loans for the two years ending June 30, 1919, will be at least $[illegible].

RETAIL GROCERS TO AID FOOD CONTROL.

[BY A. P. NIGHT WIRE.]

WASHINGTON, Dec. [illegible]. Appointment of a committee of representative retail grocers to [illegible] meeting before retailers the [illegible] food administration was announced today by Administrator Hoover, chairman, John H. Schaefer of Davenport, Iowa, will serve as [illegible] counsel assistant to the food administration.

For Sale or Lease.

(Formerly the plant of Smith Bros. Co., 501 North Avalon Blvd., Wilmington.) Manufacturing property, approximately ONE ACRE, two story brick building, 75 by [illegible] feet. Will lease or sell on easy terms. Will give long lease or will sell on [illegible] payments. Address or phone [illegible]. LOS ANGELES TIMES CLASSIFIED ADS.

-for Men

Gifts That Please

Here are shown only a few of the season's novelties, but they are indicative of the many at this shop that are particularly appealing to men.

The store is full of interesting, attractive and useful things, especially desirable for gift purposes; while the prices are sufficiently varied to meet everyone's requirements.

—Collar Boxes
—Canes
—Swagger Sticks
—Military Brushes
—Pocket Comb and File
—Umbrellas
—Cigarette Cases
—Cigarette Holders
—Match Cases
—Fountain Pens
—Knives
—Lead Pencils
—Belts
—Card Cases
—Fobs
—Desk Clocks
—Wallets
—Cuff Links
—Scarf Pins
—Full Dress Sets
—Tie Clips
—Tobacco Pouches
—Bill Folds
—Gold Mounted Pipes
—Eye Glass Cases

GORHAM PRODUCTS

Montgomery Block

JEWELERS · SILVERSMITHS

BROADWAY AT FOURTH

Revolution.

CHINESE REBELS TAKE CITY OF CHANG KING.

[BY PACIFIC CABLE AND A. P.]

PEKING, Dec. 5.—Rebels have taken the city of Chang King.

A state of panic exists there. Japanese marines have landed to protect foreigners.

RUSSIA'S ATTITUDE TO CHINA.

[BY ATLANTIC CABLE AND A. P.]

PETROGRAD, Saturday, Dec. 1.—A secret telegram, purporting to have been sent by the Russian Foreign Minister to the diplomatic representatives in Paris, London and Tokio in August, 1917, and relating negotiations for China's entry into the war, is made public by the Bolsheviki Foreign Minister.

It refers to the suggestion that the Allies facilitate such a step by offering the postponement of the payment of the Boxer indemnities during the war and for five years longer without prejudice. Russia declared herself agreeable, but it was recited that the agreement was not completed.

"Lately," the telegram continues, "the question of postponement again has arisen. We consider that owing to the fundamental change in the circumstances that we are not bound by the former statement. Nevertheless, wishing to do a friendly service and taking into account the proportionate percentage and so forth, we agree to give up 10 per cent. of our 28 per cent. if the powers decide to compensate China on the conditions proposed by Japan."

Hard-pressed.

WILL FORCE GERMAN BOYS TO JOIN ARMY.

[BY ATLANTIC CABLE AND A. P.]

AMSTERDAM, Dec. 5.—Intimations that Germany is planning to force boys of 16 and 17 years into the army are contained in an appeal appearing in the Essen General Anzeiger, that they immediately join the juvenile corps.

"This great struggle between the nations," says the newspaper, "will necessitate those who are now 16 and 17 being called up at no very remote date for army service."

"THE TIMES" DAY BY DAY CIRCULATION GAINS.

There is no other city on the Pacific Coast in which one newspaper so completely outclasses its contemporaries in the quality and quantity of its home-delivered circulation as does The Times in Los Angeles.

The Times is not turned to by subscribers for momentary amusement, but is read regularly and believingly by the rank and file of our citizenry. Its constantly increasing circulation is due to the fact that it is as essential to readers who desire to keep authoritatively posted on the world's affairs as it is to advertisers who desire maximum publicity at minimum cost.

The following figures show The Times' increase in circulation day by day for the week ending December 4, 1917, over the corresponding week in 1916:

				Gain.
November 29, 1916..	60,720	November 28, 1917..	70,918	10,198
November 30, 1916..	60,641	November 29, 1917..	69,591	8,950
December 1, 1916..	60,663	November 30, 1917..	70,875	10,212
December 2, 1916..	61,023	December 1, 1917..	71,299	10,276
December 3, 1916..	104,958	December 2, 1917..	116,950	11,992
December 4, 1916..	61,040	December 3, 1917..	71,388	10,348
December 5, 1916..	60,756	December 4, 1917..	71,198	10,442

Religious.

MAY RECOGNIZE ROMAN POPE.

...ican Sees Hope of Change in Slav Catholics.

...ies Rome Sent Separate Note to President.

...rdinal Gasparri Insists Holy See is Neutral.

[BY ATLANTIC CABLE AND A. P.]

...OME, Tuesday, Dec. 4.—Cardinal Gasparri, the papal Secretary of State, today denied that Pope Benedict had addressed a communication to President Wilson, to Secretary of State Lansing or to any government, setting forth that there were extenuating circumstances regarding the last Vatican note.

The Holy See, however, is much troubled by the Russian situation, a Cardinal said, and expects to issue a statement relative to the re... publication of the Russian diplomatic documents when the correct text has been secured.

Cardinal Gasparri said the Vatican also was watching anxiously the change in the government of Russia.

The elimination of the Imperial party has left the Holy See free to communicate direct with the Russian Roman Catholics. Heretofore documents intended for a Pope to go through the hands of the officials of Russia's Legation to the Vatican.

The possibility of orthodox Catholic Russia finally recognizing the Roman pope instead of the former Emperor as head of the church is being considered in Vatican circles.

...IES NEWSPAPER CHARGE.

[BY ATLANTIC CABLE AND A. P.]

...ONDON, Dec. 5.—Cardinal ...rne, archbishop of Westminster, has communicated to the Morning ... a statement from Carnidal Gasparri, the papal Secretary of State, ...ering the Pope's accusation that the Vatican was implicated in disruptive propaganda in Italy and is pro-German.

Cardinal Gasparri declares that the accusation is an "atrocious one" and says that the hierarchy and clergy in Italy have been the most open and most generous in help to the country's cause, and have received unreserved praise from the Italian Parliament and government. The Cardinal adds that ... before the issuance of the papal note, which is said to have been among the chief causes of the ...'s lowered morale, the clergy were active, and the army chaplains ... similarly, were laboring against ... destructive propaganda which had been begun and was reported to ...rist unrest to the civil authorities.

The Vatican, the Cardinal declared, is pained and indignant at ...Pope's charges and regards them as insulting.

...AYS HOLY SEE NEUTRAL.

...ferring to the accusation that ...Vatican espoused the Austrian ..., Cardinal Gasparri reaffirms ... full and correct neutrality of the ... and says that complaints ... been made to the Central Europe ... the Vatican is looking exclusively toward the west, seeking to ... in its former position in France ... to obtain a wider influence in ... British Isles and North America.

He adds:

"If some nations seem to be more favored by the pope these certainly ... not Germany and Austria-Hungary, but those of the Entente, particularly France and Belgium.

"The peace aimed at was a German peace."

BETWEEN TWO FIRES.

...ardinal Bourne tells the Post ... Pope Benedict has been urged ... each side to break with the ...mments of the other side, "thus ... confusion into the religious ... now more precious than ever ..., of millions of Christians and ...hing the peoples for the mis... and misdeeds of their leaders.

"The supreme pontiff," he continues, "does not depend for ... upon those who long be... the war worked to diminish ... authority which they are now ..., nor does the Holy See ... by the flickering ... of human praises or blames."

The Post, in an editorial examination of Cardinal Gasparri's statement, ...ally reiterates its original accusations and cites incidents which it ...ds as proofs.

...URGES EDUCATION.

...tion of Jewish Rabbis Gives Solemn Advice to Their Followers.

[BY A. P. NIGHT WIRE.]

...W YORK, Dec. 5.—The Rabbinical Palestine convention, meeting ... adopted resolutions today urging ... members of the Association of ...an Jewish Rabbis and ...ers "to set aside regularly a ... of Sabbaths during the year ... the purpose of bringing home ... parents of Jewish children the ...ance of a Jewish education ... their children for the survival ... own families as Jews, and ... the Jewish people."

The resolutions expressed the conviction of Jewish ministers that "...ch individual Jew feels the ...sibility of educating his children ... all efforts for Jewish education ...e bound to be in vain."

...LING FOR FAMILIES ...MAIL MEN AT FRONT.

[BY A. P. NIGHT WIRE.]

...ASHINGTON, Dec. 5.—President ...son has issued an executive ... allowing the Postmaster-General ... appoint as temporary rural ...iers during the absence of ...ular carrier on military duty, ...son on whom the support of ...ndents of the regular carrier ..., without regard to civil ... requirements, if the substi... found competent.

...e appointment under the ... is that of Miss Edith Strand ..., Ill., whose brother was ... into the military service, ... her to care for the family.

...INE MAN APPOINTED.

[BY A. P. NIGHT WIRE.]

...ASHINGTON, Dec. 5.—George ..., vice-president of Deere & ..., Ill., today was appointed ... representative of the ... Industries Board to direct the ... of the country's manu... facilities to war work.

ARMY DEA... SHO...

PNEUMONIA ... NUMBER...

[BY A. ...

WASHINGTO...

healthy condit... National Army ... camps showed ... the week endi... number of de... creased.

The report o... sanitation, made ... that there were ... the Guardsmen ... 97 the previous ... the draft men, ... ceding week.

One hundred ... the Guardsmen ... the draft men ... and nine of the ... of the latter di...

Only two div... fourth (Guard) ... (National Army ... crease in cases ... number was an... where there ha... of measles the ... has been brough...

Reports from ... divisions in wh... been prevalent ... the number of ...

FAIR TO ...

State Market D... Trying to R... Sea ...

[BY A. P. ...

SAN FRANCIS... tigation into co... mon and striped ... try in California ... fixing fair prices ... men, was started ... Market Director ... after an all-day ... fishermen, who ... packers and oth... commodity.

Weinstock said ... would be especia... increased cost to... ing the advance... boats, nets, and ... The fair price to ... by dealers will ... adding this increa... of last year.

EIGHT ENEM... ARE BRO...

[BY ATLANTIC ...

PARIS, Dec. ... airplanes were ... Monday by Fre... War Office anno... tillery fighting ... Verdun front east ... statement follows:

"Enemy raids ... Craonne and north... without result. ... German attacks ea... brought back pri... tillery was engage... ed actions on the ... Mouse. Elsewhere ... quiet.

"Enemy aviators ... barded the region ... Three persons we... Monday two Germ... were brought down ... others were compel... in the enemy lines."

DRYS IN MINN... ORGANIZE ...

SOCIETIES JOIN... WAGE WAR ... LIQU...

[BY A. P. NIG...

MINNEAPOLIS ... Organization of the ... federation was offe... ing of eleven State ... tions today, called ... leaders. The organ... the federation was ... meeting of the repre... eleven bodies last ... adopted with but f... The societies' ... tion plan to merge ... correlate their effor... paign for the Minn... amendment next ye...

These ... Bad Re...

follow a lazy ... Constipatio... dered Stomac... ache; Bilious... other evil, ... dangerous thi...

This Goo... Reme...

comes to the re...

Take two or t... at bedtime—on... that, one each n... now and then, if ...

CARTER'S LITTLE LIVER PILLS

Genuine bears ... Signature

Colorless faces o... the absence of l... blood.

Carter's Iro... will help this ...

BELL-A...

Absolutely F... Indigestion. ... refund money if i...

ARMY DEATH RATE SHOWS INCREASE.

PNEUMONIA CLAIMS GREATEST NUMBER OF VICTIMS TO DATE.

[BY A. P. NIGHT WIRE.]

WASHINGTON, Dec. 5.—Although healthy conditions generally in the National Army and National Guard camps showed improvement during the week ending November 30, the number of deaths materially increased.

The report of the division of field sanitation, made public today, shows that there were 164 deaths among the Guardsmen, as compared with 97 the previous week, and 79 among the draft men, as against 69 the preceding week.

One hundred and thirty-four of the Guardsmen and thirty-nine of the draft men died from pneumonia and nine of the former and fifteen of the latter died from meningitis.

Only two divisions, the Thirty-fourth (Guard) and Eighty-seventh (National Army) reported an increase in cases of measles, and the number was small. In the divisions where there has been an epidemic of measles the disease apparently has been brought under control.

Reports from all but one of the divisions in which pneumonia has been prevalent show a decrease in the number of new cases.

FAIR TO BOTH SIDES.

State Market Director Says He is Trying to Regulate Price of Sea Foods.

[BY A. P. NIGHT WIRE.]

SAN FRANCISCO, Dec. 5.—Investigation into conditions in the salmon and striped bass fishing industry in California, looking toward fixing fair prices to be paid fishermen, was started today by State Market Director Harris Weinstock, after an all-day conference with fishermen, wholesalers, canners, packers and other dealers in the commodity.

Weinstock said his investigation would be especially directed toward increased cost to fishermen, including the advanced cost of operating boats, nets, and of living generally. The fair price to be paid fishermen by dealers will then be reached by adding this increase to the fair price of last year.

EIGHT ENEMY PLANES ARE BROUGHT DOWN.

[BY ATLANTIC CABLE AND A. P.]

PARIS, Dec. 5.—Eight German airplanes were brought down on Monday by French aviators, the War Office announces. Active artillery fighting is in progress on the Verdun front east of the Meuse. The statement follows:

"Enemy raids in the sector of Craonne and north of Sapigneul were without result. We penetrated a German trench east of Rheims and brought back prisoners. The artillery was engaged in rather spirited actions on the right bank of the Meuse. Elsewhere the night was calm.

"Enemy aviators last night bombarded the region north of Nancy. Three persons were wounded. On Monday two German airplanes were brought down by our pilots and six others were compelled to land within the enemy lines."

DRYS IN MINNESOTA ORGANIZE FOR FIGHT.

SOCIETIES JOIN HANDS TO WAGE WAR AGAINST LIQUOR.

[BY A. P. NIGHT WIRE.]

MINNEAPOLIS (Minn.) Dec. 5.—Organization of the Minnesota dry federation was effected at a meeting of eleven State-wide organizations today, called by Duluth dry leaders. The organization plan of the federation was reported to a meeting of the representatives of the eleven bodies last night and was adopted with but few changes.

The societies joining the federation plan to merge their forces and correlate their efforts in the campaign for the Minnesota prohibition amendment next year.

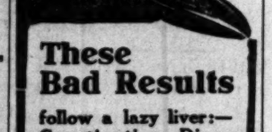

These Bad Results

follow a lazy liver:—Constipation; Disordered Stomach; Headache; Biliousness, and other evil, painful, dangerous things.

This Good Old Remedy

comes to the rescue.

Take two or three pills at bedtime—once. After that, one each night; two, now and then, if necessary.

CARTER'S LITTLE LIVER PILLS

Genuine bears Signature
Brent Good

Colorless faces often show the absence of Iron in the blood.

Carter's Iron Pills

will help this condition.

BELL-ANS

Absolutely Removes Indigestion. Druggists refund money if it fails. 25c

U-Boat Toll.

TWENTY-ONE VESSELS BRITISH LOSS IN WEEK.

[BY ATLANTIC CABLE AND A. P.]

LONDON, Dec. 5.—Sixteen British merchantmen of more than 1600 tons were sunk by mines or submarines in the last week, according to the Admiralty statement tonight. One vessel under 1600 tons and four fishing vessels also were sunk.

The losses to British shipping by mine or submarine the previous week comprised fourteen merchantmen of 1600 tons or over and seven of less tonnage.

ITALIAN LOSS LIGHT.

[BY ATLANTIC CABLE AND A. P.]

ROME, Dec. 5.—Losses of Italian shipping from submarine activity during the week ended December 2 were one steamer of more than 1500 tons, one under that tonnage and three small sailing vessels, it was officially announced.

ANGELENO AMONG MEDICAL RESERVISTS.

[BY A. P. NIGHT WIRE.]

SAN FRANCISCO, Dec. 5.—Members of the Medical Enlisted Reserve Corps were on their way to Camp Fremont today to report for active service, as the result of orders issued at headquarters of the Western Department of the army. Among the many physicians called into service were: John A. Azevedo, Sacramento; Henry A. Bertolos, Leonard D. Carlin and Oakie L. Churchill, Stockton; Winthrop K. Coxe, Los Angeles; Charles W. Everett, San Jose; Edgerton L. Keyes, Stockton; Lewis L. Larsen, San Bernardino; John Miller, Fresno; Carl J. Stanley, Modesto; Austin F. Turner, Stockton; Ernest P. von Allmen, Fresno, and Earle G. Zinck.

EASTERN RAILROADS TO POOL COAL CARS.

[BY A. P. NIGHT WIRE.]

PITTSBURGH, Dec. 5.—The general operating committee of the eastern railroads today decided to pool all coal cars upon the roads it represents, and formally asked the special committee on national defense of the American Railway Association that immediate authority "be secured from the proper government representative to pool the coal-car equipment of private owners at home on the lines of the railroads represented by this committee, and establish a rate of compensation therefor."

The committee believes an enormous amount of shifting can be eliminated by pooling cars and then using them interchangeably.

For Sale or Lease.

(Formerly the plant of Pacific Mineral Products Co., 301 North Avenue 18.)

Manufacturing and industrial site covering approximately ONE ACRE. Very convenient for warehouse. It is now covered with frame and sheet iron buildings. On Salt Lake and Santa Fe main tracks with spur.

Will give long lease or will sell on easy terms. Address or phone.

LOS ANGELES TIMES CREDIT DEPARTMENT.

A Feagans Gem Diamond
A Lifelong Gift

THE KNOWLEDGE THAT FEAGANS & CO. CONFINE ALL THEIR DIAMOND SELECTIONS TO ABSOLUTELY PERFECT STONES, INSURES A DEGREE OF APPRECIATION FOR A JEWEL GIFT FROM OUR STOCKS, WHICH COULD SCARCELY ATTACH TO ANY OTHER GIFT.

AND THIS SEASON WE SHOW MORE WONDROUS JEWELS THAN IN ANY PREVIOUS YEAR OF THIS STORE'S HISTORY.

FOR MEN THERE ARE WONDERFUL CREATIONS IN PATRIOTIC PINS, SET WITH PIGEON BLOOD RUBIES—PERFECT DIAMONDS AND ORIENTAL SAPPHIRES, GIVING THE RED, WHITE AND BLUE COLOR EFFECT.

AND THERE ARE WONDERFUL SCARF PINS; AND CUFF BUTTONS AND PATRIOTIC EMBLEM SHIELDS AND AMERICAN FLAG PINS; AND NEW AND EXCLUSIVE FINGER RINGS.

FOR WOMEN THERE ARE JEWEL BRACELETS; AND BAR PINS; AND PENDANTS; AND MARVELOUS SOLITAIRES AND CLUSTER RINGS; AND GEM SET WATCHES AND MANY OTHER JEWELS SO DEAR TO A WOMAN'S HEART.

The new Louis XV ring for Ladies, set with one very fine Oriental ruby, surrounded by two rows of full cut diamonds, with diamonds in the shank of the ring, mounted in gold and platinum—$675.00.

Have you seen our New U. S. A. Ring? A Gem Masterpiece of diamonds, rubies and sapphires.

Feagans & Co.

GEMS, JEWELS, WATCHES, CLOCKS, SILVER, LEATHER

344 WEST FIFTH STREET
Alexandria Hotel Building

376

Soldiers of the Commissary

—for Food Value and Nutrition use

Globe A-1 Flour

Reich and Lievre

739-745 Broadway
FOURTH FLOOR

Opposite Morosco Theater
Two Entrances

350 Dresses ....at.... $14.75

Reduced ½ and More

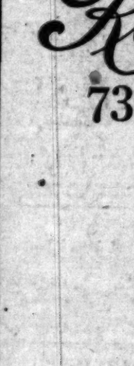

The Logical Place to Buy Your Gifts for the Boy Who's Going Over There is at the ARMY & NAVY STORE, 530-32 S. Main St.

Military Goods, Military Novelties—That's Our Business.

We prepay all charges, Excepting Camp Furniture, on bills of $2.00 and over to Camp Kearny or Lewis.

IT'S RAINING AT CAMP LEWIS

Why not send your boy a Rubber Poncho at .... $3.50 AND $4.75
A waterproof blanket lined coat at..... $6.00
A genuine U. S. Army waterproof slip-on at $9.00
A trench coat, 38 inches long, that is waterproof in the severest weather, with extra detachable mackinaw lining $18.00
An all-wool sleeveless sweater $2.95
A sheep or fur lined trench coat from..... $11.00 TO $27.50

Sterling Silver Service Rings for Ladies and Gentlemen
For all branches of the service. Worn extensively by ladies and gentlemen $1.25
With exception of camp furniture we deliver all goods free within 50 miles of Los Angeles. Open Saturday until 10 p. m.

Military Novelties
French mirrors...25c to $1.00
Khaki handkerchief, 10-15-25c
Kit cases.....$1.50 to $3.25
Fitted kits.....$3.50 to $6.00

SOMETHING NEW
Military Pajamas Set
Made of best quality Canton flannel. Consists of coat, pants, sleeping hood and foot warmers. $4.95

ARMY & NAVY STORE 530-32 S. Main St.
A. HARRIS, Mgr.

The Times Free Information Bureau
619 South Spring Street

THE TIMES FREE INFORMATION AND RESORT BUREAU is for the accommodation and benefit of persons seeking interesting routes of travel, desirable hotels and rest, recreation and recuperation at the seashore or in the mountains.

Pertinent facts are furnished by competent attendants and by correspondence to the general public regarding rates and attractions of railroad and steamship lines, hotels and pleasure and health resorts. Photographs, descriptive circulars and transportation literature are kept on hand for inspection and distribution. Times readers can obtain here in a few minutes, without the delay incident to writing for it, all the information necessary for a safe and enjoyable journey or vacation. This service is absolutely free. Literature also may be obtained at the New Times Building, Broadway at First street.

PERSONS CONTEMPLATING VISITING LOS ANGELES ARE PRIVILEGED TO HAVE THEIR MAIL ADDRESSED TO THE BUREAU.

Resorts

ARLINGTON HOTEL
SANTA BARBARA

An absolutely Fireproof Hotel—All Outside Rooms, affording plenty of light and air—Headquarters for Tourists from all parts of the world. Private Lavatories in connection with all rooms. Ideal climate the year round. Automobile road is now perfect, 3½ hours' run Los Angeles to Santa Barbara. Unexcelled facilities for care of automobiles in hotel grounds.

E. P. DUNN, Lessee.

The Most Attractive and Sportiest Golf Links in California.

Dine at This Famous Seaside Hostelry

Hotel Virginia Long Beach — Army and Navy Headquarters

"House of Hospitality."
Enjoy a week-end visit here.
Sunday table d'hote dinner $1.50.
Phone reservations. Dancing Wednesday and Saturday Evenings.

AT VENICE | LA MONACA Now Directing Venice Band Concerts 2:30 and 7:30 p. m.

SANTA CATALINA ISLAND

California's Ideal Summer and Winter Resort. For time card and general information, Banning Co., Agents, 104 Pacific Electric Bldg., Los Angeles. Phones Sunset Pico 36, Home 10564.

RADIUM SULPHUR SPRINGS

MELROSE AVENUE and GOWER STREET

Drink and bathe in the most radio-active natural curative mineral water. It purifies blood, keeps you young. Most wonderful cure for Rheumatism, Colds, Poor Circulation, Sciatica, Diabetes, Stomach, Liver, Kidney, Bladder, Blood, Bright's, Nervous and Female Troubles. Doctor's advice free. West Sixth Street car line. Phone 571194.

Steamships

PACIFIC STEAMSHIP COMPANY
"THE ADMIRAL LINE"

Main 7282 — Day and Night Phone Service — A7282
634 SOUTH SPRING STREET.
Pasadena, 3 S. Raymond Ave. Long Beach, 112 W. Ocean Ave.

BERTH AND MEALS INCLUDED IN ALL FARES.

SAILINGS

ONE-WAY FARES $9.50, $10.50, $11.00 — ROUND TRIP FARES.

San Francisco $18.00 AND Seattle-Tacoma $50.00

$25.00 and $26.00 — EVERY MONDAY, WEDNESDAY, FRIDAY and SUNDAY AT 11 A.M.

$3.00 San Diego $4.00 — EVERY THURSDAY and SUNDAY AT 4 P.M.

Hours of Departure from Pacific Electric Station, Sixth and Main Sts., Los Angeles

SAN FRANCISCO $3.50, $5.50, $7.50 Round Trip $16.00

PORTLAND $32.50, $35.50, $37.50 Round Trip $41.00

LOW ROUND TRIP FARES TO AMERICAN LAKE.

STEAMSHIP BEAVER SAILS FRIDAY, DEC. 7
SAN FRANCISCO AND PORTLAND STEAMSHIP CO.
517 SOUTH SPRING ST. Main 1934

A7782

Los Angeles Hotels and Apartments

BRYSON APARTMENTS
ABSOLUTELY FIREPROOF. FURNISHED APARTMENTS. KITCHEN MAID AND VALET SERVICE.
IDEALLY LOCATED — Wilshire Boulevard and Rampart St. — L. G. WISE, PROPRIETOR.

HOLTON ARMS
THREE AND FIVE-ROOM UNFURNISHED APARTMENTS

A luxurious home in an ideal location. Our complete daily service eliminates household cares. Phones: 60287; West 255. West Adams at Hope Street and Palm Drive.

San Francisco Hotels

When You Go to San Francisco
STOP AT THE HOTEL STEWART
RATES FROM $1.50 A DAY

New Steel and Concrete Structure—850 Rooms—250 Connecting Bathrooms
Most Famous Meals in the United States | Breakfast 60c; Sundays 75c | Lunch 60c | Dinner $1; Sundays $1.25
On Geary St., a few steps from Union Square. Take Municipal Car line direct to the door. Motor Bus meets principal trains and steamers.
CHARLES A. STEWART and MARGARET STEWART, Proprietors.

Steamships

ROYAL MAILS (Neutral Flag)
Nederland and Rotterdam
Joint Pacific Service (1st, 2nd and 3rd Cabin)
YOKOHAMA (via Honolulu) KOBE, NAGASAKI, HONGKONG, SINGAPORE and JAVA
Sailings from San Francisco,
Dec. 8-22; Jan. 5.
[Single $100. YOKOHAMA
2nd Cabin $150. R. T.]
Address A. M. Culver, 527 S. Spring, L. A.

AUSTRALIA
HONOLULU, SUVA, NEW ZEALAND
Regular sailings from Vancouver, B. C., for the palatial passenger steamers of the Canadian-Australian Royal Mail Line. For full information apply Can. Pac. Railway, 605 S. Spring St., L. A., or to Local Agent, 440 Seymour St., Vancouver, B. C.

Los Angeles Hotels

ELDORADO HOTEL
"IT'S FIREPROOF"
Rooms, one person, 75 cents and $1.00 per day; no "up." Rooms with bath, $1 and $2.00. Take LOS ANGELES TRANSFER CO. BUS TO THE HOTEL. WE PAY THE FARE. FORMERLY THE KING EDWARD HOTEL.
FIFTH AND LOS ANGELES STREETS
LOS ANGELES
WALTER E. SMITH, Manager

The Times Sunday Magazine Is One of the Best Published.

Let DYAS Be Your Santa Claus

Useful Gifts from the DYAS Store

—make your entire selections here

A VERITABLE treasureland of appropriate gifts for everybody—young and grown-ups—can be seen at the Dyas store. You'll get real Christmas inspiration when you come in and see the immense array of practical gifts. Our cases and shelves are brimful of Christmas goods.

Do your Christmas shopping NOW—get it over with while there is plenty of time. Shop at California's most interesting store.

—timely suggestions

—for men		—for women	
Leather Coats	Flannel Shirts	Riding Habits	Pillows
Leather Vests	Card Sets	Riding Boots	Bridge Sets
Leather Boots	Poker Sets	Auto Baskets	Card Sets
Gloves	Card Tables	Pony Jackets	Carving Sets
Shotguns	Chessmen	Auto Robes	Drinking Cups
Rifles	Cribbage Boards	Auto Gloves	Manicure Sets
Revolvers	Dominoes	Outing Waists	Pennants
Putties	Smokers' Articles	Sport Coats	Middy Ties
Moccasins	Humidors	Scarfs	Knit Coats
Knit Coats	Match Boxes	Tennis Goods	Vanity Cases
Knit Gloves	Punching Bags	Traveling Cases	Moccasins
Flashlights	Exercisers	Exercisers	Jockey Caps
Knives	Fountain Pens	Golf Clubs	Flannel Waists
Flasks	Pennants	Golf Sweaters	Tennis Rackets
Canes	Lunch Sets	Knit Toques	Sample Apparel
Fishing Tackle	Canteens	Mackinaws	Fan Knives
Sweaters	Drinking Cups		Scissors Sets
	Chinese Vases		
	Tennis Goods		
	Golf Clubs		

—for that boy

Air Guns	Fountain Pens	Jersey Sweaters	Soccer Footballs
Aeting Bars	Flashlights	Mitts	Skating Shoes
Baseball Mitts	Flying Rings	Model Builders	Roller Skates
Baseballs	Footballs	Mackinaws	Tennis Goods
Basketballs	Games	Moccasins	Track Suits
Boxing Gloves	Hockey Clubs	Punching Bags	Tie Racks
Body Protectors	Hand Balls	Suits	Watches
Dumb-bells	Indoor Baseballs	Sweaters	Water Pistols

Columbia Grafonolas and Records

Come to the Dyas Store to make your selection. We have just opened this department—it is the most completely appointed Grafonola parlor in California. Every purchase backed by the Dyas guarantee.

TWO FLYERS INJURED WHEN PLANE FALLS.

[BY A. P. NIGHT WIRE.]

DALLAS (Tex.) Dec. 5.—Lieut. McFarland of the Royal Flying Corps, stationed at Fort Worth, was seriously injured, and a student aviator who has not been identified was probably fatally hurt, today, when their airplane fell 200 feet seventeen miles southwest of Dallas. McFarland has a chance to recover, physicians say.

ADVANCE IN COAL NOT FOR OLD STOCK.

[BY A. P. NIGHT WIRE.]

WASHINGTON, Dec. 5.—Coal jobbers and retailers will not be permitted to charge the authorized 35 cents a ton advance on anthracite, effective December 1 for stocks in their possession on that date, the fuel administration today announced. The increase will be permitted only on coal shipped from the mines after 7 a.m., December 1. The fuel administration hopes to check any effort by dealers to secure the higher price of coal which left mines before the increase was ordered.

CARVALHO LEAVES HEARST ORGANIZATION.

[BY A. P. NIGHT WIRE.]

NEW YORK, Dec. 5.—S. S. Carvalho, for many years president of the Star Company, publishers of the New York American, and executive officer of a number of other enterprises of which William Randolph Hearst is head, has withdrawn from the Hearst organization, it was announced today.

MUST ANSWER "HELLO" IN TWO LANGUAGES.

[BY A. P. NIGHT WIRE.]

WASHINGTON, Dec. 5.—A unit of 150 telephone operators able to speak both French and English, for immediate service in France, will be formed under the direction of the Army Signal Corps, it was announced today.

The operators, enlisted for the duration of the war, will be given allowances of quarters and rations accorded army nurses, in addition to their pay, and also will wear the same uniform.

BOSTON OPERA HAS ABANDONED TOUR.

[BY A. P. NIGHT WIRE.]

GRAND RAPIDS (Mich.) Dec. 5.—The Boston Grand Opera Company, which gave a performance here last night, has abandoned its traveling tour, and will return East. Difficulty in obtaining adequate traveling accommodations and the inroads of the military draft upon its membership is given as the reason.

For Sale or Lease.

(Formerly the plant of Pacific Mineral Products Co., 301 North Avenue 19.)
Manufacturing and industrial site covering approximately ONE ACRE. Very convenient for warehouses. It is now covered with frame and sheet iron buildings. On Salt Lake and Santa Fe main tracks with spur.
Will give long lease or will sell on easy terms. Address or phone,
LOS ANGELES TIMES CREDIT DEPARTMENT.

TONS OF PREHISTORIC BONES.

[BY A. P. NIGHT WIRE.]

PITTSBURGH (Pa.) Dec. 5.—The first carload of a shipment of seventy-five tons of dinosaur remains was received today by the Carnegie Museum. The collection, which was obtained from the Green River region of Utah, when mounted, will form one of the best collections of Jurassic age life in the United States, according to Dr. J. W. Holland, director of the museum.

For Sale or Lease.

(Formerly the plant of Pacific Mineral Products Co., 301 North Avenue 19.)
Manufacturing and industrial site covering approximately ONE ACRE. Very convenient for warehouses. It is now covered with frame and sheet iron buildings. On Salt Lake and Santa Fe main tracks with spur.
Will give long lease or will sell on easy terms. Address or phone,
LOS ANGELES TIMES CREDIT DEPARTMENT.

Tenacious.

BYNG HOLDS DIFFICULT SALIENT NEAR BOURLON.

[BY ATLANTIC CABLE AND A. P.]

WITH THE BRITISH ARMIES IN FRANCE, Dec. 5.—The Germans today were still inactive along most of the new battlefront. Fighting was in progress around a fortified farm north of Havrincourt after an enemy attack in the morning, but no other offensive developed against the British line up to noon.

There had been rumors of an attack south of Marcoing but it did not materialize; it is possible it has been postponed because of the heavy casualties suffered by Von Hindenburg's forces Monday.

The Germans doubtless hope to push back the British line and recapture the front between La Vacquerie and Marcoing. The sharp salient which Gen. Byng is holding about Bourlon Wood has given rise to interesting military problems. The British have held this line against repeated heavy attacks but there is no gainsaying the fact that it is a difficult position to maintain and it is considered that the British front would be considerably stronger without it.

Cambrai.

BRITISH EXPECT NEW DRIVE ON THEIR LINES.

[BY ATLANTIC CABLE AND A. P.]

WITH THE BRITISH ARMIES IN FRANCE, Dec. 5.—There is no indication that Gen. Von der Marwitz's great offensive has been abandoned and the presence of further fresh infantry divisions in the Cambrai area shows that the enemy has not yet lost hope of inflicting a sharp defeat on the British. The British line is now very strongly held and can withstand any sledgehammer pressure and the anxiety—the natural effect of the first two days onslaught—has been followed by a feeling of cheerfulness and complete confidence.

The number of British batteries has been greatly increased and their accurate counter-shelling of the enemy's strong artillery groups east of the Scheldt has effectively reduced their activity.

The British airmen in clear weather continue to dominate completely the German aircraft and bomb marching infantry and towns which have become new rail heads.

"Stalling."

GERMANS ARE EVASIVE AT ARMISTICE SESSION.

[BY ATLANTIC CABLE AND A. P.]

LONDON, Dec. 5.—A Russian communication dealing with the armistice negotiations, received here by wireless, says: "The enemy delegates replied evasively to the two initial Russian proposals, but promised to consult their governments concerning them. The Russians proposed as the principal points of an armistice that the enemy should not undertake to send forces from the Russian front to the front of Russia's allies; also that the German detachments be withdrawn from the islands of Moon Sound The enemy delegates refused these proposals."

The enemy delegates submitted a project for an armistice from the Baltic to the Black Sea, which, in view of their evasive replies to the Russian proposals, the Russian delegates submitted to the Russian military experts.

A fortnight was first proposed for the duration of the armistice. Ultimately twenty-eight days were agreed upon, which may be automatically prolonged. The Russians requested that the next meeting be on Russian territory after a lapse of seven days.

CHANGES OPINION OF KEYES SHOOTING.

MEDICAL EXAMINER NOW SAYS WOMAN COULD NOT HAVE KILLED SELF.

[BY A. P. NIGHT WIRE.]

DEDHAM (Mass.) Dec. 5.—Mrs. Pauline A. Keyes did not kill herself in the matured opinion of Dr. Harry M. Cutts, medical examiner of Brookline, who originally reported the case as suicide.

Testifying today at the trial for murder of Miss Harriet A. Varney, friend and frequent companion of the murdered woman's husband, George H. Keyes, Dr. Cutts admitted that he had been mistaken upon his first examination of the body. His early conclusions were based on his belief that the two bullet wounds on the right side of the head could have been self-inflicted.

Later the witness said Frederick J. Katzmann, the District Attorney, had called his attention to the admitted fact that either of the two bullet wounds would have been instantaneously fatal and asked him how Mrs. Keyes could have discharged the weapon a second time. This would have been impossible, the medical examiner said, though it had not occurred to him before.

WEATHER ELSEWHERE.

Temperatures Lower All over the Middle West and Much Snow is Reported.

[BY DIRECT WIRE—EXCLUSIVE DISPATCH.]

CHICAGO BUREAU OF THE TIMES, Dec. 5.—Snow began falling in Chicago this evening and promises to continue all night. The temperature is down to 22 degs., which means the snow will not melt.

Temperatures were lower over all the Middle West today and snow is reported tonight from Northern Ohio, Michigan, Wisconsin, Iowa, Nebraska and Western Pennsylvania. Minnesota reports 12 degs. below zero. North and South Dakota show from 6 to 18 below and Western Canada points report 10 to 26 below zero, indicating that winter is settling down to business.

Temperatures generally yesterday, as reported by the government Weather Bureau in Los Angeles, were as follows:

	Max.	Min.		Max.	Min.
Abilene	72	32	Phoenix	70	38
Boise	30	20	Pittsburgh	42	32
Bonita	70	36	Portland	42	32
Boston	44	28	Portland, Or.	44	36
Buffalo	34	26	Raleigh	60	32
Calgary	0	Rel. Hmf	54	40	
Corona	70	40	Redlands	72	42
Cuyuna	44	12	Reno	48	26
Dallas	68	34	Roseburg	46	32
Dodge City	48	24	Rosburg	46	32
Duluth	4	24	Roswell	66	30
Durango	44	16	St. Louis	36	30
Escondido	70	34	St. Paul	8	24
Eureka	52	32	Sausalito	62	34
Flagstaff	36	22	Salt Lake City	36	24
Fresno	50	22	San Diego	70	46
Galveston	70	42	S. Bernardino	72	36
Havre	4	24	San Diego	70	46
Helena	34	22	San Francisco	52	42
Huron	6	0	San Francisco	62	50
Jacksonville	72	48	San Luis Obispo	70	34
Kamloops	18	6	Seattle	38	34
Kansas City	34	28	Sheridan	20	0
Knoxville	52	28	Spokane	30	6
Los Angeles	78	52	Swift Current	8	0
Memphis	44	30	Tacoma	44	36
Modena	42	20	Toronto	32	22
Moorhead	4	22	Tonopah	70	32
Mt. Wilson	61	47	Washington	44	30
Needles	68	36	Williston	6	0
New Orleans	72	48	Winnemucca	48	20
New York	44	28	Winnipeg	2	14
North Head	50	42	Yuma	74	44
North Platte	34	28			
Oklahoma	54	28	*—Previous day.		
Pasadena	76	52			

"EXCESS PROFITS" CAUSE OF UNREST.

[BY A. P. NIGHT WIRE.]

WASHINGTON, Dec. 5.—Unrest among workers on war contracts because of the belief that the firms are taking excess profits is reported by a Federal survey of labor conditions in New York State. The survey finds large numbers of women replacing men and workers being laid off in nonessential industries.

GIVES "LUSITANIA BANQUET;" ARRESTED.

[BY A. P. NIGHT WIRE.]

BOSTON, Dec. 5.—Clemens A. Haass, treasurer of a cordage manufacturing company, who, Federal authorities charged, gave a dinner in Boston to celebrate the sinking of the Lusitania, was arrested here today as an alien enemy.

WAR COSTING AUSTRIA TREMENDOUS AMOUNT.

[BY ATLANTIC CABLE AND A. P.]

AMSTERDAM, Dec. 5. — Count Czernin, the Austro-Hungarian Foreign Minister, in discussing the budget with an Austrian delegation, said the cost of the war during the last three years has been 42,000,000,000 crowns, a Vienna dispatch today states. The budget for 1917-18, if the war lasted the entire budget year, he estimated at 26,000,000,000 crowns.

POSTAL REVENUES LARGEST IN HISTORY.

POSTMASTER-GENERAL'S REPORT SHOWS IMMENSE SURPLUS.

[BY A. P. NIGHT WIRE.]

WASHINGTON, Dec. 5.—The annual report of the Postmaster-General for the fiscal year ended June 30, 1917, announces an audited surplus for the year of $9,336,211.90, the largest in the history of the postal service. This is the fourth surplus produced in the past five years, and added to surpluses of $5,800,000 for the year 1913, $2,500,000 for the year 1914, and $6,300,000 for the year 1916 makes a total of $22,-336,211.90. In conserving the revenues of the government it has been the aim of the department to not only take into account the natural growth of the establishment and normal needs, but at the same time to meet the present emergency and provide for the consti... enlargement of the service and a greater increase in postal efficiency so vital to the successful prosecution of the war.

The audited revenues for the year, including the revenues from money-order and postal-savings business, amounted to $329,726,-116.36, an increase over the preceding year of $17,668,427.53, or 5.66 per cent. The audited expenditures amounted to $319,838,715.40, an increase over the preceding year of $13,624,686.26, or 4.45 per cent.

LIST OF EXPENDITURES.

The audited expenditures above stated include $306,480,767.43 for services performed and supplies purchased during the fiscal year 1917, and $12,357,950.97 paid in 1917 payments in liquidation of obligations incurred in previous years which it was impracticable to adjust during those years.

Statements as to the operations of the department show that the cost of maintaining the postal service during the fiscal year 1917, after all outstanding obligations for that year have been adjusted and paid, will amount to approximately $317,425,-443.14. On this basis, after deducting the losses by fire, burglary, and other causes, the revenues for the fiscal year 1917 will be $12,249,-487.16 in excess of the expenditures. The difference between this amount and the audited surplus is due largely to payments made in 1917 to rural carriers in excess of compensation earned under the law for services performed in 1915. These payments were made pursuant to an act of Congress.

PROPRIETOR HELD FOR ACT OF EMPLOYEE.

[BY A. P. NIGHT WIRE.]

SAN FRANCISCO, Dec. 5.—Hotel and restaurant proprietors in California may contribute to the delinquency of a minor by permitting him to be served with intoxicating liquor by employees of the establishment, despite display of signs forbidding the sale of liquor to minors, according to a decision today by the State District Court of Appeal. The ruling upheld a Superior Court of San Francisco, which sentenced a restaurant proprietor to sixty days' imprisonment on a charge of contributing to the delinquency of a minor.

LETS POTATOES ROT, LOSES HIS LICENSE.

[BY A. P. NIGHT WIRE.]

WASHINGTON, Dec. 5.—The food administration today issued its first revocation of a retail food dealers' license. Morris Singer, a produce dealer here, was charged and found guilty of permitting two carloads of potatoes to rot in the railroad yards.

GREAT LAKES TARS UNDER QUARANTINE.

[BY A. P. NIGHT WIRE.]

CHICAGO, Dec. 5.—Fifteen hundred jackies at the Great Lakes naval training station are in quarantine as a result of six cases of spinal meningitis which have developed there.

ARGENTINA STRIKERS IN FATAL CONFLICT.

[BY ATLANTIC CABLE AND A. P.]

BUENOS AIRES, Dec. 5.—Strikers made an attack today on workmen in a cold storage plant at La Negra, province of Buenos Aires. One person was killed and several were wounded.

MOBBED, ARRESTED ON SEDITION CHARGE.

[BY A. P. NIGHT WIRE.]

DENVER, (Colo.) Dec. 5.—Violation of the espionage act was charged by Harry B. Tedrow, United States District Attorney, today against Henry W. Deutsch, who was roughly handled by a crowd at Hugo, Colo., last night, following alleged unpatriotic utterances.

STILL EXTRAVAGANT.

Stanford Students' Paper Declares Many War Pledges are Being Violated.

[BY A. P. NIGHT WIRE.]

STANFORD UNIVERSITY (Palo Alto) Dec. 5.—Dancing as usual, with the customary extravagances of flowers, candy, taxicabs, formal garb and expensive decorations have not been discarded by students in compliance with pledges to economize during the war, according to the Illustrated Review, issued by Stanford students, today.

Nobody, the Review finds, has sacrificed anything to a notable degree and men are worse than girls in that they are more miserly in subscribing to war funds. Four-fifths of the 500 women at the university subscribed $6300, while $3288 were given by approximately 1000 men.

For Sale or Lease.

(Formerly the plant of Pacific Mineral Products Co., 301 North Avenue 19.)
Manufacturing and industrial site covering approximately ONE ACRE. Very convenient for warehouses. It is now covered with frame and sheet iron buildings. On Salt Lake and Santa Fe main tracks with spur.
Will give long lease or will sell on easy terms. Address or phone,
LOS ANGELES TIMES CREDIT DEPARTMENT.

Wavering.

DENY RUMANIA IN TRUCE MOV

Reported to be in Favor Armistice.

Definite Word not Rec by the Allies.

Money Advanced Country been Returned.

[BY ATLANTIC CABLE AND A. P.]

BERLIN (via London) Dec. The negotiations between the mans and Russians for an are extending to the ... ters, the War Office ann...

Unofficial dispatches from on Monday carried a rumor there that the Rumanian ment had sounded Berlin an enna regarding conditions armistice and peace pour There has been no confirm this from non-German sour

Rumanian troops on their line have been dependent on slan support of their flank north, and a cessation of h by Russia would leave them to a separate attack with ... evitable envelopment and ... tion, isolated as Rumania ... her western allies.

RETURN MONEY FOR RU...

[BY A. P. DAY WIRE.]

WASHINGTON, Dec. 5.—... Russian Ambassador has ... to the treasury the $5,000,00... to him for advance to Russ...

It was explained at the Embassy today that it was ble to have the money chan... rubles by the Russian ... at Petrograd. The origin... was to have the Russian Am... dor here receive the funds ... and then to issue an or... the Petrograd State Bank ... fer to the Rumanian govern... value in rubles. Today's ... the Russo-German armis... tending to Rumanian troops ... ably will defer disposition ... money.

RUSSIAN SITUATION U...

[BY ATLANTIC CABLE AND A. P.]

LONDON, Dec. 5.—"The si... in Russia is unique in hist... cording to the Petrograd ... spondent of the Morning Pos... ing Saturday, but it is yet ... visable to attempt to explain upon the 'mysteries' ... trago-comic drama." The ... spondent insists that "Russ... right herself if generously ... the necessary latitude by the ... alied Allies, and next spring ... put new armies in the field ... the invader with the succes... marked the Russian efforts ... in the war."

"In the meantime," he adds, "... situation is extremely curious ... force which is above or beyo... the contending parties is ... spokes into the wheels of ... them."

The correspondent insists ... various interferences with the ... ministration without, however ... cidating his suggestion.

FRIENDS APPEAL TO SAVE TEAC...

STATE SCHOOL SUPERI... ENT ASKED TO SUSP... JUDGMENT.

[BY A. P. NIGHT WIRE.]

SACRAMENTO, Dec. ... telegrams requesting Edwa... State Superintendent of Pu... struction, to suspend judgm... not revoke the manual ... teaching certificate of Th... teacher in a private school, ... arrested November 26, last, ... officers and an agent of the ... ment of Justice, have been ... here, it was announced toda... telegrams bore the name ... Meyer Outcalt, principal of ... vate school at San Diego, ... Templeton Johnson.

The messages were sent ... and requested Supt. Hyatt to ... letters from friends," which ... have not arrived. Meanwhile ... Hyatt has begun an investig... the Normal schools of the ... ascertain where Ralf obtain... teacher's certificate, upon ... which was signed by Lew ... Frederick S. Chamberlain, ... telligence officer, who sent ... making the arrest.

Power to revoke the cer... rests with the school where ... granted, Supt. Hyatt said, ... merly lived at Santa Barbara.

OSBORNE ASKS MOR... PAY FOR EMPLOY...

[BY A. P. NIGHT WIRE.]

WASHINGTON, Dec. 5.—... of pay of all Federal empl... ployees with salaries under ... and provision that war bonu... comes and salaries shall ... Federal salaried officers, ... Senators and Representa... not to the President and ... Judges) were proposed in a ... troduced today by Repre... Osborne of California. The ... provision is to do away with ... emption of Senators and Rep... tives from the occupation ... the war tax law, which is a ... tion to the income tax or ... comes of more than $6000 a ...

GEN. CAMERON TO COMMAND DIVI...

[BY A. P. NIGHT WIRE.]

SAN DIEGO, Dec. 5.—... nouncement was made ... Kearny today that Maj.-Gen. ... H. Cameron, who has been ... mand there for several mon... absence of Maj.-Gen. ... Strong, would leave soon ... command of the Fourth Div... the National Army. A new ... be organized at Charleston, S. ... till the return of Gen. ... has been on special duty ... ture of which has not ... nounced, almost all the ... troops arrived here, the ... be in command of Brig.-... Roy S. Lyon. He is at ... the Artillery Brigade of ... tieth Division, National ... Maj.-Gen. Cameron has ... promoted from brigadier-...

Inspection.

HOUSE WATCHES FIGHTERS TRAIN

...is Pershing's Camp with Lord Northcliffe.

...ssed with Organization of Oversea Forces.

...ris Summarizes Work of Inter-Allied Council.

[BY ATLANTIC CABLE AND A. P.]

PARIS, Dec. 5. — The following authorized report was issued today on the visit to the American headquarters made by the American mission to the inter-Allied conference:

"Col. House, accompanied by the other members of the mission and Lord Northcliffe, left Paris yesterday morning for the general headquarters of the American expeditionary forces. They spent the afternoon visiting the training quarters and witnessing exercises. Gen. Pershing conducted the party personally and showed the visitors every department of war preparations in the field, including bayonet exercises, rifle practice with targets representing landscapes, grenade throwing, trench mortar practice, artillery exercise with the co-operation of airplanes, automatic rifle practice and machine gun curtain fire.

"The mission returned with the most favorable impression of the spirit of the officers and men and of the state of their preparation, being the remarkable esprit de corps in evidence in every branch of the service. The mission noted with special satisfaction details of organization on somewhat original lines, with young man full of energy at the head of each department. Col. House and Lord Northcliffe both were particularly pleased with Gen. Pershing's staff organization and with the splendid vigor and spirit of the young officers."

WAR COUNCIL'S STATEMENT.

[BY ATLANTIC CABLE AND A. P.]

LONDON, Dec. 5.—The statement issued today by the Inter-Allied conference in Paris follows:

"The various committees constituted by the inter-Allied conference as a whole with the technical direction of the conduct of the war, the details of which cannot be published. However, at the conclusion of their deliberations, the committee decided to publish the following resolutions:

"The financial section, meeting under the presidency of Louis Klotz (French Minister of Finance,) held numerous sittings in the course of which the various financial questions interesting to the Allies were successively examined. At the end of its labors, this section unanimously adopted this resolution:

"The delegates of the Allied powers in the financial section consider it desirable, with a view to coordinating their efforts, to meet regularly in order to draw plans for the payment of liabilities and the settlement of loans and rates of exchange and thus assure concerted action.

"Oscar T. Crosby (assistant Secretary of the Treasury of the United States) and M. Klotz told the section that in their opinion this regular meeting ought to be a permanent organization. Other resolutions were adopted to the effect that although the dispositions manifested by all the delegates evidenced sentiments of the financial solidarity of the Allies this solidarity ought to be confirmed in practice by the methodical co-ordination of efforts which alone should determine the judicious utilization of the resources of the Allies and the best distribution of their strength.

DISCUSSION OF ARMAMENT.

"Armament and aviation section: The representatives of the Allied nations examined the condition of the various war manufactures and considered practical means of avoiding duplication and directing the effort of each nation to the production of the things for which it is best fitted. An inter-Allied committee was formed for carrying out the common programme and decisions were arrived at.

"Sections of imports, maritime transports and supplies: The Allies, considering that the means of maritime transport at their disposal as well as the supplies at their command ought to be utilized in connection with the conduct of the war, decided to create an inter-Allied organization with a view to co-ordinating action in this direction, for establishing the common programme, constantly kept in mind by considering them, while utilizing their resources to the full, to restrict their imports in order to release as much tonnage as possible for the transportation of American troops, blockade section: The blockades which were examined in the first place by the conventions of the Allies with Switzerland regarding the questions of blockade. The draft of an agreement between the United States and Switzerland was approved and the United States will nominate delegates to participate in the deliberations of the inter-Allied commission at Berne.

"The section decided to make the coalition necessary to enable the blockade, in regard to the food supply in Belgium and Northern France, to accomplish its progress as to provisions and transportation. The section submitted to the council a declaration to the effect that the prolongation of the war having led to the consumption and products of all sorts of proportions of the production, it was evident that the available resources, whether Allied or neutral countries, were unequal to actual needs, and that it would be necessary to extend the general principles laid down by the American government."

Naval section: A conference was held at the Ministry of Marine at Paris on November 29. M. Leygues, Minister of Marine, presided. The conference comprised representatives of the naval powers. It was decided to create an inter-Allied council in order to insure close contact between the navies of the Allies. The session of the council will have to watch over the general conduct of the war and assure co-operation of effort on the sea. The council will make all suggestions to the governments and will hold itself constantly at their execution. Members of the council will address to their respective governments all reports which they deem necessary on the subject.

JAPAN TO BE REPRESENTED.

The individual responsibility of the headquarters staff and the commanders at sea to their governments concerning immediate opera-

SALT LAKE ... AGREE TO A...

[BY A. P. N...

SALT LAKE C...

5.—Five contract... representative of ... Salt Lake yester... collective agreem... chinists, boilerma... foundry employ... workers and ap... employ. The ag... for meetings whe... tween the compan... committees of the ... for arbitration wh... of employees and ... agree.

The five compa... their employees ... cents a day comm... 1918.

MAKES APPE... TEMPERA...

[BY A. P. NI...

WASHINGTON, ... to Women's Chri... Union members t... the woman suffr... amendment as for... hibition was made ... gates at the union ... by Mrs. Thom... She said, that alco... cause voting wom... not only to get nat... but will insure its ... is on the statute ...

WILL CARRY ... TO ARCT...

[BY A. P. NIG...

DAWSON (Y. T... Royal Northwest ... and several India... leave here about Ju... el with dog teams ... through Seely Pas... Mountains to Fort ... Arctic Ocean.

The expedition ... for the arctic patro... here, in March, poo... of Vilhjalmus Ste... explorer now in th...

FRANCE TO O... FORMER GER...

[BY ATLANTIC CA...

RIO DE JANEIR... cree authorizing th... agreement with the ... ment for the use ... German ships in p... newspapers. A stat... the Finance Ministe... tonnage of these ... France, it adds, is ... disposal of Brazil ... and will purchase 2... coffee and Brazil ... products to the valu... francs.

Wavering.

ENY RUMANIA IN TRUCE MOVE

ported to be in Favor of Armistice.

finite Word not Received by the Allies.

oney Advanced Country has been Returned.

[BY ATLANTIC CABLE AND A. P.]
ERLIN (via London) Dec. 5.—
negotiations between the Ge
and Russians for an armis
extending to the Rumania
ne, the War Office announce

neficial dispatches from Berl
Monday carried a rumor curr
e that the Rumanian gover
t had sounded Berlin and V
regarding conditions for a
istice and peace pour parle
e has been no confirmation
from non-German sources.
umanian troops on their ba
have been dependent on Ru
support of their flank to t
t, and a cessation of hostil
umania would leave them expo
separate attack with almost
able envelopment and des
isolated as Rumania is fr
western allies.

URN MONEY FOR RUMANI
[BY A. P. DAY WIRE]
ASHINGTON, Dec. 5.—T
ian Ambassador has retur
the treasury the $5,000,000 g
ia for advance to Rumania.
was explained at the Rum
assy today that it was impo
e have the money changed in
e by the Russian State Ba
etrograd. The original fu
to have the Russian Ambas
here receive the funds to b
and then to issue an order
etrograd State Bank to tra
to the Rumanian account
e in rubles. Today's report
Russo-German armistice
ng to Rumanian troops pro
will defer disposition of it

SSIAN SITUATION UNIQUE
ST ATLANTIC CABLE AND A. P.]
NDON, Dec. 5.—The situa
mania is unique in history, s
ue to the Petrograd co
dent of the Morning Post, w
Saturday, but it is not yet p
le to attempt to raise the c
upon the "mysteries of
-comic drama." The co
ent insists that "Russia w
herself if generously allow
necessary latitudes by the pr
Allies, and next spring it w
ew armies in the field to
invader with the success w
ed the Russian efforts acr
e war."
the meantime," he adds, "
ion is extremely curious fo
which is above or beyond
ntending parties is putting
e into the wheels of all

correspondent instances
is interferences with the
ration without, however, t
ing his suggestion.

ENDS APPEAL TO SAVE TEACHE

E SCHOOL SUPERINTEN
NT ASKED TO SUSPEND JUDGMENT.

[BY A. P. NIGHT WIRE]
CRAMENTO, Dec. 5.—T
ams requesting Edward Ke
Superintendent of Public
ion, to suspend judgment o
revoke the manual train
ng certificate of Ude Bi
er in a private school, who w
ed November 24, last, by or
s and an agent of the Dep
of Justice, have been rec
rt was announced today.
ams bore the names of Ad
Outcalt, principal of a p
chool at San Diego, and
eton Johnson.
messages were sent Mon
gested Supt. Hyatt to "wa
from friends," which, he sa
ot arrived. Meantime De
has begun an inquiry a
rmal schools of the State
ain where Rall obtained
r's certificate, revocation
was urged by Lieut.
rick S. Chamberlain, arm
ce officer, who assisted
the arrest.
er to revoke the certific
ith the school where it
d, Supt. Hyatt said. Ralli
lived at Santa Barbara.

ORNE ASKS MORE AY FOR EMPLOYEE

[BY A. P. NIGHT WIRE]
HINGTON, Dec. 5.—Issue
of all Federal civilian
with salaries under $
ovision that war taxes on
and salaries shall appl
al salaried officers, inclu
ate and Representatives
the President and
were proposed in a bi
ed today by Represent
e of California. The bi
an is to do away with the
n of Senators and Repres
rom their occupational ta
r tax law, which is to
the income tax on all
of more than $5000 a year.

CAMERON TO COMMAND DIVISION

[BY A. P. NIGHT WIRE]
DIEGO, Dec. 5.—Official
ment was made at C
today that Maj.-Gen. Geo
neron, who has been in co
here for several weeks in
of Maj.-Gen. Frederick
nd of the Fourth Divisio
tional Army, a new unit
nised at Charlotte, N. C.
return of Gen. Strong, w
n on special duties, the
r which has not been
d, almost since the
arrived here, the army
command of Brig.-Gen.
Lyon. He is at the hea
illery Brigade of the
vision, National Guard
n. Cameron has just
ed from brigadier-general

Inspection.

HOUSE WATCHES FIGHTERS TRAIN

In Pershing's Camp with Lord Northcliffe.

Confused with Organization of Oversea Forces.

Also Summarizes Work of Inter-Allied Council.

[BY ATLANTIC CABLE AND A. P.]
PARIS, Dec. 5. — The following
authorized report was issued today
the visit to the American head-
arters made by the American mis-
on to the Inter-Allied conference:
Col. House, accompanied by the
other members of the mission and
Lord Northcliffe, left Paris yester-
day morning for the general head-
quarters of the American expedi-
tionary forces. They spent the aft-
ernoon visiting the training quar-
ters and witnessing exercises. Gen.
Pershing conducted the party per-
sonally and showed the visitors ev-
ery department of war preparations
in the field, including bayonet exer-
cises, rifle practice with targets rep-
resenting landscapes, grenade
throwing, trench mortar practice,
infantry exercise with the co-opera-
tion of airplanes, automatic rifle
squads and machine gun curtain
fire.

"The mission returned with the
most favorable impression of the
spirit of the officers and men and
of the state of their preparation, be-
ing impressed with the remarkable esprit de corps
existing among officers in every branch of the
service. The mission noted with spe-
cial satisfaction details of organiza-
tion on somewhat original lines, with
every young man full of energy at the
head of each department. Col.
House and Lord Northcliffe both
were particularly pleased with Gen.
Pershing's staff organization and
with the splendid vigor and spirit
of the young officers."

WAR COUNCIL STATEMENT.
[BY ATLANTIC CABLE AND A. P.]
LONDON, Dec. 5.—The statement
issued today by the inter-Allied con-
ference in Paris follows:

"The various committees consti-
tuted by the inter-Allied conference
met as a whole with the technical
advice of the conduct of the war,
the details of which cannot be pub-
lished. However, at the conclusion
of their deliberations, the committee
decided to publish the following
resolution:

"The financial section, meeting
under the presidency of Louis Klotz
(French Minister of Finance,) held
various sittings in the course of
which the various financial ques-
tions interesting to the Allies were
thoroughly examined. At the end
of its labors, this section unanimous-
ly adopted this resolution:

"The delegates of the Allied
Powers in the financial section con-
sider it desirable, with a view to co-
ordinating their efforts, to meet reg-
ularly in order to draw plans for
the payment of liabilities and the
settlement of loans and rates of ex-
change and thus assure concerted
action."

Vance S. Crosby (assistant Secre-
tary of the Treasury of the United
States) and M. Klotz told the sec-
tion that in their opinion this regu-
lar meeting ought to be a perma-
nent organization. Other resolu-
tions were adopted to the effect that
although the dispositions manifested
by all the delegates evidenced senti-
ments of the financial solidarity of
the Allies this solidarity ought to be
affirmed in practice by the methodi-
cal co-ordination of efforts which
alone should determine the judicious
allocation of the resources of the
Allies and the best distribution of
their strength.

DISCUSSION OF ARMAMENT.
"Armament and aviation section:
The representatives of the Allied na-
tions examined the condition of
the various war manufactures and
considered practical means of
avoiding duplication and directing
the effort of each nation to the pro-
duction of the things for which it
was best fitted. An inter-Allied
committee was formed for carrying
out the common programme and de-
cisions were arrived at.

"Sections of imports, maritime
transports and supplies: The Allies,
considering that the means of mari-
time transport at their disposal as
well as the supplies at their com-
mand ought to be utilized in com-
mon for the conduct of the war, de-
cided to create an inter-Allied or-
ganization with a view to co-ordi-
nating action in this direction, to
study the common pro-
blems, constantly kept in mind
the making them, while utilizing
their resources to the full, to restrict
their imports in order to release as
much tonnage as possible for the
transportation of American troops.

"Blockade section: The blockade
was examined in the first place
in connection of the Allies with
the United regarding the questions
of blockade. The draft of an ar-
rangement between the United States
and Switzerland was approved and
the United States will nominate
a delegate to participate in the de-
liberations of the inter-Allied com-
mittee at Berne.

"The section decided to make the
recommendations necessary to enable the
Allies, in regard to the food
supply in Belgium and Northern
France, to accomplish its pro-
gram as to provisions and trans-
port. The section submitted to the
Allies a declaration to the ef-
fect that, the prolongation of the
struggle led to the consumption
of products of all sorts of propor-
tions to production, it was evident
that the available resources, wheth-
er Allied or neutral countries,
were unequal to actual needs, and
that it would be necessary to extend
the general principles laid down by
the American government."

Naval section: A conference was
held at the Ministry of Marine at
Paris November 29. M. Leygues,
Minister of Marine, presided. The
conference comprised representatives
of the naval powers. It was de-
cided to create an inter-Allied coun-
cil in order to insure close contact
and more complete co-operation be-
tween the navies of the Allies.

"The mission of the council will
be to watch over the general con-
duct of the war and assure co-or-
dination of effort on the sea. The
council will make all suggestions
necessary and will hold itself cog-
nizant of their execution. Members
of the council will address to their
respective governments all reports
and decisions necessary on the sub-
ject.

WHAT TO BE REPRESENTED.
"The individual responsibility of
the commanders in chief and the com-
petence of the staff and the com-
mittees at Versailles to their govern-
ments concerning immediate opera-
tions, as well as the employment of
strategical and tactical forces
placed under their command,
will remain without change. The
council will be composed of the
Ministers of Marine of the nations
represented and the Admiralty
chiefs. As the meetings of the
council will be held in Europe, the
United States and Japan will be
represented by officers appointed by
their respective governments.

"The Inter-Allied Naval Council
will be provided with a special sec-
retariat, which will take charge of
all documents, etc., and will meet
as often as desirable under the
presidency of the ministry of marine
of the country where the meetings
take place. The different ministers
of marine will be willing to furnish
the council with every information
of a nature that would require to be
submitted to and examined by the
financial section."

FOOD FOR SWITZERLAND.
[BY A. P. NIGHT WIRE]
WASHINGTON, Dec. 5. — The
State Department was today without
official advices of the decisions of
the inter-Allied conference, but it
was assumed that the arrangements
between Switzerland and the United
States referred to tonnage and food
shipments. For many weeks a
commissioner of that government
has been negotiating with the war
trade board here regarding the char-
acter of supplies that may be im-
ported by Switzerland and their sub-
sequent disposition.

The State Department was with-
out information of the inter-Allied
committee at Berne. It is under-
stood, however, in other quarters,
that the whole arrangement provides
for the rationing of Switzerland
through an international committee
which will have its headquarters at
Berne.

CO-OPERATION OF FLEETS.
Secretary Daniels would not in-
dicate what American naval officer
might be assigned to the Supreme
Inter-Allied Naval Committee an-
nounced from Paris.

Mr. Daniels gave the impression,
however, that Admiral Benson
would not be detached from his
present post as chief of operations,
as he is urgently needed at home.

Secretary Daniels said that meas-
ures for complete co-operation of
the Allied and American fleets
against the submarines or in any
other way that naval power can be
made effective in the war, were un-
der consideration. It was indicated
that no decision had been reached
as yet upon the American repre-
sentation upon the proposed naval
general staff, which will map out
operations for the ships of all the
powers.

AMERICAN AVIATORS ARE "LOST AT SEA."

DROP COMPASS, ALIGHT UNTIL ASSISTANCE REACHES THEM.

[BY A. P. NIGHT WIRE]
AN ATLANTIC PORT, Dec. 5.—
Two American aviators who had lost
their compass and their bearings
during a flight in search of sub-
marines from a station somewhere
in Europe were encountered 650
miles off the Irish coast by a steam-
ship which arrived today. The fly-
ers started on the return trip to
their station after being supplied
with provisions and a new compass.

The ship's lookout sighted a
strange appearing craft on the sea
flying signals of distress. A boat
was sent to investigate. To their
great surprise the sailors learned
the craft was a hydro-airplane with
American birdmen. The aviators
said they dropped their compass
after they had lost sight of land
and as they had no way in which
they could determine their bearings,
they decided to rest on the sea in
the hope that some passing ship
might sight them and render the
necessary assistance.

SALT LAKE WORKERS AGREE TO ARBITRATION.

[BY A. P. NIGHT WIRE]
SALT LAKE CITY (Utah) Dec.
5.—Five contract machine shops
representative of the industry in
Salt Lake yesterday entered into a
collective agreement with the ma-
chinists, boilermakers, blacksmiths,
foundry employees, sheet-metal
workers and apprentices in their
employ. The agreement provides
for meetings when necessary be-
tween the companies and accredited
committees of their employees and
for arbitration where the committee
of employees and employers fail to
agree.

The five companies today granted
their employees an increase of 15
cents a day commencing January 1,
1918.

MAKES APPEAL TO TEMPERANCE WOMEN.

[BY A. P. NIGHT WIRE]
WASHINGTON, Dec. 5.—Appeal
to Women's Christian Temperance
Union members to work hard for
the woman suffrage constitutional
amendment as for nation-wide pro-
hibition was made today to the dele-
gates at the union's annual conven-
tion by Mrs. Deborah K. Livingston.
She said that should be done "be-
cause voting women will help us,
not only to get national prohibition,
but will insure its retention once it
is on the statute books."

WILL CARRY MAILS TO ARCTIC PATROLS.

[BY A. P. NIGHT WIRE]
DAWSON (Y. T.) Dec. 5.—Four
Royal Northwest Mounted Police
and several Indian guides are to
leave here about January 1, to trav-
el with dog teams about 500 miles
through Seely Pass in the Rocky
Mountains to Fort McPherson in the
Arctic Ocean.

The expedition will carry mails
for the arctic patrols. It will return
here in March, possibly with news
of Vilhjalmus Stefansson, the only
explorer now in the Arctic.

FRANCE TO OBTAIN FORMER GERMAN SHIPS.

[BY ATLANTIC CABLE AND A. P.]
RIO DE JANEIRO, Dec. 5.—A de-
cree authorizing the signing of an
agreement with the French govern-
ment for the use of thirty former
German ships is published by the
newspapers. A statement issued by
the Finance Minister places the total
tonnage of these ships at 249,500.
France, it adds, is to place at the
disposal of Brazil 110,000,000 francs
and will purchase 2,000,000 bags of
coffee and Brazilian agricultural
products to the value of 100,000,000
francs.

The Dawn of Christmastide

LET it be an inspiration this year for a conscientious endeavor to alleviate, as much as possible, that sense of depression so prevalent the nation over, due to the present serious situation.

Throughout the country, East to West, more momentous than ever is the gift question and more than ever is it imperative that useful gifts be the order of the day.

And, after all is considered, what could radiate more cheerfulness or bring more joy to the heart than a well selected service-giving gift—a gift of the characteristic Desmond quality and in keeping with our government's idea of economy.

This Is the Store of Useful Gifts for Men, for Women, and for Boys. Remember, too, the Added Advantage of Early Selection.

A Few Examples of the Useful Gift Idea!

Something Different in
A Merchandise Certificate
To take the place of the cold, unsentimental bond which is ordinarily used, this year we have provided
A Handsome Greeting Card Combined With an Order for a Practical Gift.
It's the easy and convenient way. Call or send for some.

For the Boys in Camp!
"Permissible" Gifts in Waterproof Khaki Cases very reasonably priced. Army sweaters and blankets, khaki-colored bathrobes.

Hosiery
An exceptional line of fancy and plain Silk Hosiery. Some with the new flare top.
50c to $4

House Coats!
to please every taste. Excellent values and handsome color combinations. Broadcloth, wool corduroy, worsted and knitted materials. Rich velvets and fancy silks.
$5 to $25

Handkerchiefs!
Silks in a galaxy of bright colored borders ..... 50c to $3.50
Linen, initialed in white and colors—boxes of six ..... $1.50 to $3.00
Linen, plain and corded boxes of six, each ..... $1.50 to $12

Dressing Gowns
Moires, velvets, broadcloths, brocaded and fancy silks — lined and unlined — three-quarter and full length.
$10 to $40

Fancy Waistcoats
Silks, velvets, worsteds and flannels in the new military effects and the single and double breasted styles.
$2.50 to $8.50

Shirts
Silk, as well as others in distinctive patterns and color combinations that harmonize with the spirit of Christmas.
$1 to $13.50

Bath Robes!
Robes of many colors and many patterns, from the staid and conventional designs to loud plaids and checks.
An assortment that is unexcelled in this city for variety or quality for the price—
$4 to $20

Handsome Ties!
New and rich effects in imported and native silks. Large flowing ends. De Joinville Style and others.
50c to $6

Canes! Umbrellas! *Thermos Bottles! Auto Robes!* *Gillette Safety Razors!* *Gloves! Jewelry!* *Leather Luggage!*

A Handsome Assortment of Leather Novelties of All Kinds.

—for Women
Handkerchiefs
Hosiery
Gloves
Velvet and Leather Bags
Umbrellas
Sweaters, Wool or Silk
Silk Scarfs
Scarf and Cap Sets of Wool
Fancy Blouses
Silk Shirts—Man Tailored
Suits and Coats (*On Mezzanine*)

—for Boys
Neckwear
Gloves
Hosiery
Sweaters
Shirts and Blouses in Silk and other fabrics
Bath Robes
Suits
Overcoats
Mackinaws
Raincoats
Hats and Caps
Play Suits
(*First Floor*)

Mail orders carefully filled.

"Desmond's"
Spring near Sixth

Watch the windows.

Gifts Easily Chosen

It is a pleasure to purchase gifts at Little's. Especially is this so if there be the least bit of doubt in one's mind as to what shall be the gift. Here we are surrounded by suggestions of beauty and usefulness that are always appreciated and with prices that are most attractive.

THE GIFT SHOP WITH A NATIONAL REPUTATION
A. E. Little Company
STATIONERS ENGRAVERS ART DEALERS
426 South Broadway

To Dame Nature
message number two.

well, we got you a little riled up, last week, didn't we, WHEN WE gave it to you, RED HOT, for your conduct in regard to the rains? and on Sunday morning you GAVE US a slight wetting! BUT, IT wasn't enough! so, we're at you again, just to get your dutch up and see WHAT YOU can do, when you ARE REAL mad! now, look here, Dame Nature! after waiting for almost A YEAR for a good wetting DON'T YOU think that you could have been a bit more generous last Sunday? WHY, HATFIELD or a sprinkling CART could have done as much! and just think the laugh the microbes are HAVING ON you! they've had THE RUN of the town all Summer and Fall! and they have been making a race-TRACK OF our noses! and THEY'VE GOT into our bronchial tubes! and from there they're making faces at YOU AND having a delightful TIME! of course, it's all right, if you stand for it! and the worms are just DYING TO get out of the HARD SOIL to get into their heaven, on the surface of the earth! and the birds AND THE chickens are just DYING TO get at the worms when the latter strike into heaven! and everything else AND EVERYBODY, too, are WONDERING WHAT'S the matter with you! haven't you got any pride? come on, old GIRL AND wake up! and show THE WHOLE outfit what you can do when you're awake! and make the next rain a CORKING GOOD one! and WE'LL THANK you! for personally, we've got a big stock of handsome overcoats and raincoats THAT we want to wish ON THE people! overcoats in every style! belted and plain! light and heavy! AND THE exquisite world's CREATION, THE fur-collar overcoat! and big, heavy coats for the auto! and WE'RE SELLING them at SEVERAL DOLLARS less! because we sell for cash! but, old girl, unless you COME THRU with the rains, THE PEOPLE will not buy our overcoats and there'll be no use in our being the profit-SHARERS! and we shall NOT BE able to save people several dollars on their purchases! and there you ARE! AND we'll hold it in FOR YOU and we'll never say a decent word to you or about you! and so, Dame Nature, GET BUSY! and if you DON'T WE'LL say some real nasty things to you when we write you again! AND, ANYWAY, it's better to BE FRIENDS and not be quarreling all the time! so, please get real mad and SHOW US what you can do! WE'RE FROM Missouri!

Yours Sincerely
Scott Bros
425-427 So. Broadway
Clothiers, Hatters, Furnishers.

Appliances Sold on Time Payments

So-E-Z Sewing Motor
$3.75 down—75c a week
Price $15.00

This little wonder motor takes the ache out of sewing with a machine. Will fit any machine, no bolts, nuts or screws, just place the cork friction pulley under the hand wheel and you are ready to sew all day.

ESTABLISHED 1891
Woodill & Hulse Electric Co. Inc.
111-113 EAST 3RD ST
JUST AROUND THE CORNER FROM 3RD & MAIN

$5 FULL SET OF TEETH $5
Best Set (same better) $8.00
Gold Crowns, 22k. (Best) $4.00
Bridge Work (Best) $4.00
Gold Fillings and Inlay (Best) $1.00
Silver Fillings (Best) 50c
Extraction (Painless) 50c
All Work Guaranteed for 15 Years.
ONE PRICE FOR ALL.
The only private dentist in Los Angeles doing such high-class dentistry at such wonderfully reduced prices. Not a new concern. A private, modern office, with experienced operators that have been in this office for the past 10 years. Every modern instrument and equipment to insure your work to be the best.
References — Citizens' Nat. Bank, Farmers-Dehrmann Co., and thousands of patients in Southern Cal.
Free Examination.
IMPORTANT
My years of success in my present location have caused many advertising dental offices to imitate my advertisement.
Don't Be Deceived.
Be sure you are in the right office.
YALE DR. J. ARTHUR PORTER
Formerly Yale Dentists.
Phone 72545. 444 So. Broadway

DRINK HABIT
Is a Poisoning
Ask the Neal Institute, 945 South Olive Street, for Information.
Phone Broadway 4082.
No Hypodermic Injections.

The jewelry store visitors to California always enjoy.
Brock and Company
THE HOUSE OF PERFECT DIAMONDS
332-334 SO. BROADWAY

HERE is the "Ounce of Prevention"

Weighs but 7 pounds complete with holder

FYR-FYTER is a powerful, handy, always ready fire extinguisher. It instantly snuffs out the deadly sudden little blaze which gets so quickly out of all control.

In your home, FYR-FYTER offers both life protection and fire prevention. Once purchased it asks no yearly premiums, no costly upkeep—it simply hangs there in its neat holder and awaits its chance to save your life or property. Neither fire department nor fire insurance can take its place.

Can you afford to measure such life and home protection in mere dollars and cents?

FYR-FYTER pumps very easily—every drop of fire-killing liquid can be directed in the heart of the blaze in a strong CONTINUOUS stream.

Fire gives no warning. Let us deliver a FYR-FYTER to you—today.

FYR-FYTER CO., Dayton, Ohio.

GORHAM FIRE APPARATUS CO., Distributors for California.

FAMOUS

FOREMOST

A famous star is famous, but a Paramount or Artcraft star is foremost.

TRADE MARK Paramount Pictures

TRADE MARK ARTCRAFT PICTURES

(That's why these trade-marks are displayed by the best theatres.)

FAMOUS PLAYERS-LASKY CORPORATION

It's Easy to Send Money by Western Union

Thousands of soldier-boys abroad and in cantonments. Thousands of loyal women at home wondering how to send them money with the greatest safety. Let Western Union Money Transfers help you.

Inexpensive. No red tape—no bother—no trouble. Safe—and as simple as A B C. More than sixty million dollars will be transferred this year by

Telegrams, Day Letters, Night Letters, Cablegrams, Money Transferred by Wire.

THE WESTERN UNION TELEGRAPH CO.

Game.

MOSCOW PHONE GIRLS HEROINES OF SLAV RIOT.

BY JAMES O'DONNELL BENNETT.

[BY ATLANTIC CABLE AND DIRECT WIRE—EXCLUSIVE DISPATCH.]

STOCKHOLM, Dec. 5.—Moscow's telephone girls are its heroines today. In the whirl of statements and misstatements reaching Western Europe concerning insurrections and events in the Russian city, the fact outstands clearly that "the telephone girls were really admirable."

During the hottest fighting and under the heaviest fire they carried on their work as usual, and the telephones functioned through six of the eight days of civil war. After losing the postal and telegraph stations, 200 cadets held firm at the telephone station until the seventh day, during which time the girls were completely isolated from the remainder of the city.

The Bolsheviki made frequent storming attempts and attacks at the telephone building with machine-gun and rifle fire, being unable to use cannon, owing to the narrow streets. It is still maintained there are some of the girls among the dead and wounded. Careful statements make the Bolshevikist fighting force in the Moscow insurrection 60,000 to 70,000, whom only 6000 officers and military students stood off for a whole week. Thirty-five officers held the Metropole Hotel three days against hundred of Bolsheviki.

Guests hid in the cellar. Some women lost their reason.

Axelrod, the veteran Russian revolutionist, closes today the Soviets Stockholm bureau, in which Menshevikists have affiliations, thus indicating a rapprochement between the new Bolshevikist regime in Petrograd and Menshevikist revolutionary representatives abroad is unlikely.

Surprise.

BULGARS ARE ACTIVE ON MACEDONIAN FRONT.

[BY A. P. NIGHT WIRE.]

WASHINGTON, Dec. 5.—Fighting has been resumed on the Macedonian front, and dispatches received here today describe the activities of the Bulgarians as surprising. Their airmen have been particularly active in reconnaissance work, but many of them have been brought down by English aviators, French anti-aircraft guns and machine guns.

The fighting has covered the front from the Struma to the mouth of the Vajusa, which practically bounds the Italian position in Albania, and a number of Bulgarian patrols have been captured by the French, who are installed in vantage places overlooking the Valley of the Vardar and especially on hills above Monastir.

The British aviators, the dispatch said, are continually bombarding the Bulgarian rear.

Exile.

CHIHUAHUA AGITATORS ARE ORDERED DEPORTED

[BY A. P. NIGHT WIRE.]

JUAREZ (Mex.) Dec. 5.—Political agitators and plotters against the established government will be deported from Chihuahua city to the United States by a decree similar to that issued in Mexico City deporting a number of former cientifico leaders. This was made known tonight by passengers who arrived from the capital city.

Four prominent business men of Chihuahua city were recently released from prison there after being held incommunicado for two days under surveillance. Deportation of all who were found to be implicated in the so-called new movement headed by Felix Diaz, Villa, Almazan and Zapata has been ordered.

All pro-German propaganda has been ordered stopped in Chihuahua city since the arrival of Gen. Francisco Murguia, these passengers also stated. German merchants have been posting bulletins and maps showing German victories and these were ordered taken down.

Slavs Fighting.

RUSSIANS HELP BRITONS WIN.

London Reports Victory in Mesopotamia Region.

Gen. Maurice Admits Teuton Gain at Cambrai.

Declares One Wing of Army was Forced Back.

[BY ATLANTIC CABLE AND A. P.]

LONDON, Dec. 5.—British troops, acting in conjunction with an efficient force of Russians, have carried out a successful operation in Mesopotamia, Maj.-Gen. F. B. Maurice, chief director of military operations at the War Office, announced today.

Speaking of the German attacks on the British salient in the Cambrai area, Gen. Maurice said:

"The army has to a certain extent got us into an awkward position and some adjustment of our line may be necessary. We may have to make slight withdrawals on the north of the salient."

GEN. MAURICE'S STATEMENT.

"There is little doubt," continued Gen. Maurice, "that the latest German attacks in the Cambrai sector have been planned and superintended by Gen. Von Ludendorff himself. Von Ludendorff's plan was a thoroughly good one, as most of the German plans are. It was an attack on both flanks of our salient, followed by an attack in force on the center.

"His attacks on our north and center failed completely, but on his left the enemy succeeded in breaking through a part of our front. He attacked not only our new front but on a part of the line as it existed to a depth of nearly 6000 yards—clear through our gun positions. But we had ample reserve available and promptly drove him back two-thirds of the distance covered.

"One cannot say the Germans have not made a substantial gain as a result of this effort. When you are in a narrow salient, even a small inroad on one's flanks increases greatly the difficulty of holding the salient and supplying the men in it.

"The supply to the men on certain portions of our front has now become a matter of considerable difficulty."

After alluding to the readjustments of the line that might be necessary to some extent in this area, Gen. Maurice continued:

CAPTURE BRITISH GUNS.

"For the first time in many a day has the enemy captured some British guns. The last British guns he captured were four from a territorial battery behind the French lines in the battle of Ypres in May, 1915, during the first gas attack. Since then we had not lost a single gun on the western front and have captured 650 of the enemy's, of which 510 were captured in 1917.

"The number of guns we captured at Cambrai is 138. The Germans claim 100 of ours, and I am not yet able to tell exactly how far this claim is true, as complete returns from the batteries are not yet in, but the promptitude of the announcement and the round number used leads to suspicion. I believe the Germans have included in the count numbers of trench mortars, etc., and that therefore this number will be subject to a large discount on investigation. The same probably is true of the 6000 prisoners which is claimed.

"In Mesopotamia, we are continuing the policy of striking wherever the enemy gives us opportunity. We have just carried out this policy in an operation of our right with the full co-operation of Russian forces. The success of Russian arms here shows that some portions of the Russian army are still willing and ready to fight."

Gen. Maurice said that while there had been much talk in the press of the danger from further German attacks in Italy, he considered the enemy's advance into Italy had been definitely checked.

DETAILS PLOT TO BLOW UP VESSELS.

GOVERNMENT WITNESS APPEARS AGAINST ALLEGED GANG OF CONSPIRATORS.

[BY A. P. NIGHT WIRE.]

DETROIT (Mich.) Dec. 5.—That Albert Kaltschmidt conspired to blow up British munition ships in New York Harbor in 1916 was the testimony of Charles Respa, chief witness for the government today at the trial of Kaltschmidt and five others on charges of a widespread dynamite conspiracy.

Respa testified that at Kaltschmidt's direction, he and three others went to New York in 1915, supplied with funds to purchase explosives intended for use in destroying British munition ships in the harbor there. He found, he said, that the ships were too closely guarded and the plan was abandoned.

He described the dynamiting of the Peabody overall plant at Walkerville, Ont., June 21, 1915; trips made to Port Huron, where he said it was intended to dynamite a railroad tunnel, to Nipigon, Ont., where a Canadian Pacific railroad bridge was to be destroyed and several other visits to Canadian points with the same purpose.

W.C.T.U. SESSION.

Work of the Organization Praised by Speakers at Washington. Entertained by Soldiers.

[BY A. P. NIGHT WIRE.]

WASHINGTON, Dec. 5.—Tribute to the patriotic and relief work of the organization was paid by speakers at tonight's session of the annual convention of the Women's Christian Temperance Union. As Mrs. Ella Hoover Tacher concluded an address on "Soldiers and Sailors," a group of bluejackets and soldiers appeared on the stage and set the convention into an uproar of enthusiasm by singing popular marching songs.

Reports on various branches of activities were submitted during the day sessions. Officers will be elected tomorrow.

Barbarous.

SUBMARINES FIRED ON SINKING APAPA'S BOATS.

Steamer's Crew Aids Women and Children and are Shot At.

[BY ATLANTIC CABLE AND A. P.]

LONDON, Dec. 5.—Further details regarding the sinking of the British steamer Apapa, which was torpedoed recently by an enemy submarine, with a loss of some eighty passengers and members of the crew, say that the steamer, with 160 passengers and a full complement of crew, was proceeding to Liverpool in a calm sea at 4 o'clock in the morning when she was struck by two torpedoes.

The shock was tremendous, and the passengers, mostly women, children and invalids, were thrown from their bunks. There was no panic, although the vessel was going down rapidly. Passengers, in the face of imminent peril, helped one another to secure life belts and then, in orderly fashion, filed out upon deck and into lifeboats.

The work of transferring the women and children to the small boats was carried out without a hitch and with remarkable quickness.

As the boats rowed away from the sinking liner, submarines, of which it is believed there were two, came to the surface and commenced to shell the open boats and, despite the utmost efforts of the oarsmen to get out of range, some casualties occurred. Aid, however, soon was forthcoming, and the survivors were rescued and landed.

Another report says forty passengers and thirty members of the crew were lost and that the survivors were landed on the west coast.

The Daily Mail appends to its story the names of some prominent U-boat victims whose deaths were announced Tuesday. Among them were W. R. Townsend, Attorney-General of the Gold Coast, and F. H. Longhurst, Director of Public Works in the Gold Coast.

Bombardment.

ARTILLERY CONTINUES ASSAULT NEAR CRAONNE.

[BY ATLANTIC CABLE AND A. P.]

PARIS, Dec. 5.—The official communication issued by the War Office tonight reads: "The artillery action at times was spirited in the neighborhood of Craonne and the sector of Moronvillers; it continued with violence on the front of Beaumont-Bois-des-Fosses. South of Juvincourt the enemy unsuccessfully attacked our small posts.

"Last night Dunkirk was bombed by enemy airplanes; two civilians were killed.

"Belgian communication: 'Yesterday there was slight artillery activity; bomb fighting took place near Dixmude. Last night enemy aviators bombed Furnes and Adinkerke. Today the artillery activity was moderate; our airplanes carried out numbers of missions.'

"Eastern theater, December 4: There was limited fighting along the whole front. On Lake Presba enemy barges, which attempted to approach the shore, were driven back by our artillery fire."

Seattle Ashamed.

(Continued from First Page.)

Charles L. Beckingham. This Gill refused to do and Gen. Greene's order placing a quarantine on the city followed.

WHAT IS WANTED.

McCourt told briefly but eloquently what the government wanted of Seattle and outlined some of the things that had resulted in the ban placed by the military chief. There was no mincing of words in placing the responsibility and none present offered a defense of Gill and Beckingham.

In the audience were prominent representatives of the business and professional life of Seattle; church organizations and hundreds of women. Several members of the City Council accepted the invitation to attend and the clergy was well represented.

Rev. M. A. Matthews, a leader in the fight for a cleaner city and also Erastus Brainerd, who was Gill's principal supporter in the election nearly four years ago, were among the principal speakers.

Mrs. Helen Morton Stevens, representing the women's organizations, voiced the protest of the women against conditions that have flourished under the Gill administration. The resolutions, prepared by a committee headed by C. J. France, consume many pages of indictment. Seattle, by the resolutions, pledges its whole support to the government and indorses the efforts of Gen. Greene to compel the officials to clean up.

THE RESOLUTION.

The resolution, in part, follows:

"Be it hereby resolved by the citizens of Seattle, in mass meeting assembled, that we pledge our support to the government of the United States in the prosecution of the present war, and we pledge ourselves particularly to aid the government in the way it now requests, namely, that we make Seattle clean and wholesome for the soldiers of our army, and as the American people, acting under the principles of democracy, have never failed to find, by and through democracy, a solution of any difficulty, and as the principle of impeachment of a public official has come down through democratic institutions as a fair method of bringing public officials to their bar of justice, and believing that exercise of this great democratic principle of impeachment should be invoked in the present emergency."

"The military have nothing to do with the city," McCourt declared. "This should be understood first. The military are trying to train and keep men fit for the war. Their field of operations is in the military camp. There they are putting in force practical methods to secure this result. Their energies are employed fully in the camp, but it is a fact that the larger portion of the infraction that impairs the efficiency of the soldiers occurs outside of camp, in the civilian communities.

"If soldiers are permitted to visit a community, the people of the community themselves must put forth every reasonable effort to bring about conditions such that the soldier may as far as possible return to the camp in as good condition as when he left it.

"If any community will not do its perfectly plain duty in that regard, the military commander has no alternative but to prevent the soldier from visiting such community. The commanding officer of a military camp is practically the executive judge of whether the community is safe for soldiers to visit. The commanding officer at Camp Lewis has decided that Seattle has not performed its duty in making conditions satisfactory and, accordingly, he has prohibited his men from coming here."

THE VICE RING.

Seattle's vice ring has been most active since the soldiers have come to town. That it has spread to Portland is evidenced in details of an alleged white-slave plot involving sensational charges against two women and Christine Miller, aged 15, which already have been placed in the hands of Federal authorities.

LEONARD WINS AGAIN.

[BY DIRECT WIRE—EXCLUSIVE DISPATCH.]

ST. PAUL, Dec. 5.—Benny Leonard, lightweight champion, knocked out Gene Delmont of Memphis in the eighth round tonight. A left to the stomach was the deciding blow. Leonard had the better of the battle from the start. After chopping Delmont for seven rounds, the champion backed him into a corner and put him out.

AUSTRIA REPORTS ON RUSSIAN ARMISTICE.

[BY ATLANTIC CABLE AND A. P.]

LONDON, Dec. 5.—The following Austrian official communication concerning the negotiations between Russia and Austria-Hungary for an armistice was received here today:

"The armistice negotiations continued yesterday. A general discussion took place regarding individual points. The Committee on Deliberations held a meeting in the afternoon, and full sitting was arranged for Wednesday morning."

AUSTRIAN SEAMAN OF "SPOKANE" HELD.

[BY A. P. DAY WIRE.]

SEATTLE (Wash.) Dec. 5.—Carl Wiltsche, an Austrian seaman, is under arrest today as the result of a Federal investigation of the stranding of the Alaska passenger steamer Spokane off Idol Point, B. C., November 22. Wiltsche was a member of the Spokane's crew. Federal agents refused to discuss Wiltsche's arrest or confirm reports that other arrests are contemplated as a result of investigation of the recent wrecks in Alaskan waters of the steamers Al-Ki, Manhattan, Mariposa and Spokane.

MESSAGE TO SLAVS NOT AUTHORIZED.

AMERICAN ARMY OFFICERS EXCEEDED THEIR POWERS.

[BY A. P. DAY WIRE.]

WASHINGTON, Dec. 5.—It was officially declared today at the State Department that both Lieut.-Col. Judson, head of the American military mission in Russia, and Maj. M. C. Kerth, temporary military attache at the Embassy, acted without instructions from this government in presenting communications to the Bolsheviki government on the attitude of the United States in the effort to effect separate peace and armistice with Germany.

Maj. Kerth's communication was a protest to the Russian commander-in-chief against an armistice. Col. Judson's communication was couched in more lenient terms. The discrepancies between the two mystified officials, and it was not made clear until today that the action of the two officers, taken in view of circumstances, was not on instructions from Washington.

NEED MORE NURSES FOR ARMY SERVICE.

GOVERNMENT ISSUES AN APPEAL FOR TRAINED WOMEN.

[BY A. P. NIGHT WIRE.]

WASHINGTON, Dec. 5.—Four hundred and seventy-five graduate nurses for "immediate and urgent army service" are needed before December 12, it was announced today, and in the course of the next year at least 20,000 nurses will be required in army hospitals in this country and Europe.

Graduate nurses between the ages of 21 and 45 who pass the required physical and mental tests will be accepted. Traveling expenses are paid by the War Department and army nurses assigned to duty at military hospitals are provided with quarters and subsistence and are paid $50 per month, with $10 additional for foreign service. Nurses who prefer not to have service abroad, it was announced, will have their preference respected.

DUMA ASKS WORLD FOR RECOGNITION.

[BY ATLANTIC CABLE AND A. P.]

PETROGRAD, Sunday, Dec. 2.—The Duma has issued a proclamation to all nations, pleading for support as the only elective body in Russia. The Letts have issued a petition to the Allies against the annexation of Courland and asking protection from Germanism.

Details.

TURN TABLES ON GERMA

Arrival of Isolated P... Saves Allies' Cont...

American Medical ... Working with Byng

Gen. Pershing Gives ... Official Casualty Li...

[BY ATLANTIC CABLE AND A. P.]

WITH THE BRITISH ... FRANCE, Tuesday, Dec. 4.— ... the many episodes related in ... nection with the Cambrai ... was that involving fifty ... and Canadian engineers, ... with some British fighting ... These men were cut off in ... man turning movement ... zeaucourt and were taken ... The German escort of ... diers or more started ... along the road leading to ... seaucourt to Cambrai. ... were proceeding discon... ward the zone of the Germ... cages they came upon a ... of British troops, who ... been cut off from their ... and were wandering about.

The British Tommies ... charged toward them. ... mans tried to drive their ... off toward La Vacquerie. ... prisoners hurled themselves ... their guards and struggled ... handed until the Tommies ... and disposed of the Germans. ... engineers and their escort ... the German rifles and were ... way back with their ... they were able to reach ... where they could join the ... line. A party of American ... Canadians also had an ... in a motor lorry, which came ... expectedly upon six Germans ... ing the cross roads with ... guns, charged at full speed ... like, bowling over the ... enemy and escaping down ... before the Germans recovered ... their shock and fright.

The engineers were not ... army men from the United ... who did their bit during the ... intense part of the German ... attack at Cambrai. Nine ... ten American army medical ... were working in the British ... station along Gouzeaucourt. ... In fact, they had been ... there since Gen. Byng's ... great offensive.

PERSHING'S CASUALTIES.

[BY A. P. NIGHT WIRE.]

WASHINGTON, Dec. ... Pershing today reported to ... Department the names of ... killed in action in France, ... men severely wounded, ... slightly wounded.

The casualties occurred ... November 12 and 17. Gen. ... ing's message gave no ... the men are believed to be ... with units occupying ... trenches in France. ... were:

CORPORAL VIRGIL ... BRENNER, Marion, Ind.

PRIVATE PETER ... WICS, Chicago.

Those severely wounded ...

Private John A. ... Calabria, Italy.

Sergt. Harvey L. ... ville, Va.

Private Darwin F. ... James, Mo.

Private Benjamin ... Brandenberg, Ky.

Private Paul ... mouth, O.

Private Andrew J. ... berry, Ark.

Private Lester Ritcher, ... The slightly wounded ...

Corporal Gus Perdes, ... ton, Ill.

Private David A. ... cago.

Private Mark C. ... Huntingburg, Ind.

Corporal Harvey O. ... nah, N. Y.

ARRESTED ON CH... OF BIG FILM T...

FORMER EMPLOYEE ... CORPORATION IS ... INTO CUSTODY.

Lou Ostrow, a former ... of the Fox Film Corp... arrested yesterday as he ... from a train from San ... charged with complicity ... of 300,000 feet of negative ... tive films belonging to the ... picture company. Ostrow ... returned from Honolulu, ... had gone with a theatrical ... It is said that after Ostrow ... closeted with the District ... he made a complete confession ... volving Alfred Davis and ... Horsley, previously arrested.

Davis was an employee of ... company up to the time of ... rest about ten days ago. ... charge of the storeroom ... leged that he sold films to ... an alleged "fence," Davis ... dividing the spoils on an ...

Never before on the Pa... it is said, has there been ... a theft of films as that for ... three men.

FOR NEW RECO...

Texas Aviatrix will Try ... Present Nonstop Cro... Country Mark.

[BY A. P. NIGHT WIRE.]

SAN DIEGO, Dec. 5.— ... erine Stinson, Texas ... aero instructor, announced ... that she would attempt ... next ten days to make a ... tween San Francisco and ... with a view to trying to ... a conference nonstop ... cross-country passenger ... pilot alone made by ... flying from Chicago to ... Y., 512 miles, on Nov... Miss Stinson's course ... Bakersfield and Fresno, ... being about 550 miles. ... ference with army and ... North Island camp ... Stinson will announce ... will make the start here ... Francisco. She said that ... of favorable currents she ... would select San Francisco ... starting point.

THE SLOGAN THAT ...

[BY A. P. NIGHT WIRE.]

NEWPORT (R. I.) Dec. ... Burdick was re-elected ... terday after a campaign ... his opponent, Dr. David ... adopted as a slogan "Back ... port," in line with other ... Navy Department activities here.

Prep School F...

Football.

BEACH BOYS IN TRIM FOR FRAY.

Undefeated Seasiders Meet Pomona Saturday.

Battle will be Staged on Bovard Field.

Long Beach Builds Ironclad Interference.

Their manly lips unsoiled by the bitter dregs of defeat, Long Beach High's football scrappers will go up against Pomona, on Bovard Field, Saturday afternoon in a heroic attempt to reach the finals for the southern prep title.

To date the Seasiders have indulged in seven gridiron battles, registering six decisive wins and one tie. In the aggregate the Beach Boys have piled up 218 points, against the sixteen tallies smuggled over by their opponents.

Despite the fact that their team average is a shade less than 151 pounds the title contenders from beside the briny deep play a smashing, bucking game, not featuring the forward pass and open work as frequently as a team of this size usually does.

"BULLET" BAKER.

"Bullet" Baker, the fleetish 150-pound full-back has been responsible for a number of the Long Beach tallies this year and is reputed to be the most consistent ground-gainer in the line-up. The other members of the snappy backfield that has wrecked the aspirations of Pasadena, Whittier and other institutions of learning are Half-backs Tiernan and Rogers, and Quarterback "Dick" Lawson. Lawson, who captains the team, is playing his third year as a signal barker and has proven to be a real field general, showing discretion in the choice of plays and passing with an accuracy seldom achieved in prep ranks.

Center Reinus is perhaps the most effective man in the line, being especially versatile on the defense. Reinus has 160 pounds of muscle behind him and knows how to use his weight effectively. At right end is located the cherubic visage of one Jim Lawson, younger brother of Dick, and a real sniper when it comes to gathering in the passes lugged by his husky brother.

JOINS COLORS.

Ed Kienholz, brother of the far-famed Southern California football official, W. S. Kienholz, coached the Beachers until summoned for duty at American Lake. For several weeks the boys worried along without a mentor until Cyril Tipton, former U.S.C. athlete, was appointed to guide their pigskins destinies.

Since taking charge of the squad Tipton has specialized on interference, building up a steam-roller protection for the man escorting the ball. This feature of the Tiptonites' play was largely responsible for the 19-0 drubbing handed the promising Pasadena High performers Thanksgiving Day. Here is the latest dope on the Seasiders:

Name and position	Weight	Experience
Reinus, left end	155	1 year
Kienholz, left guard	165	0
Hinds, center	160	1 year
Hoffman, right guard	160	1 year
Hoffman, right tackle	160	1 year
Lawson, right end	170	1 year
D. Lawson, (capt.) quarter	150	2 years
Rogers, left half	155	2 years
Tiernan, right half	145	1 year
Baker, fullback	150	1 year

SPORTING EVENTS AT THE MIDWICK CLUB.

Golf and tennis events predominate on the Midwick Country Club's calendar for the month of December. Club cup play will be held Saturdays, ball sweepstakes on Wednesdays and special club cup competition on New Year's Day.

Saturday afternoon, December 29, a mixed doubles round robin invitation tennis tournament will be conducted.

Following is a list of Midwick cups won during November:

November 3—Club cup, match play against par, won by W. H. Davis.

November 7—Ball sweepstakes, medal play, won by T. B. Robinson.

November 10—Club cup, match play against bogey, won by W. K. Sweet.

November 14—Ball sweepstakes, medal play (handicap,) won by H. W. Buckingham.

November 17—Club cup, match play against par, won by W. K. Sweet.

November 21—Ball sweepstakes, medal play, won by W. J. Bowman.

November 24—Club cup, match play against bogey, won by H. S. Dudley.

November 28—Ball sweepstakes, medal play, won by J. B. Callery.

REDLANDS STARTS BASKETBALL WORK.

[LOCAL CORRESPONDENCE.]

REDLANDS, Dec. 5.—Coach Cunningham, of the university, has called the basketball men at work and with a squad of about twenty men out for practice. Before the team is picked there will be a series of interclass games for the championship of the school.

Basketball is not yet a conference sport, but it is understood here that there is a demand for making it a conference game and that a schedule may soon be arranged between Redlands, Whittier, Occidental and Pomona colleges. All of these colleges have started basketball training.

The interclass games will be played before Christmas and they will not interfere with any conference schedule.

OXY WILL TACKLE HOLLYWOOD MONDAY.

Occidental College and Hollywood High will clash in a practice basketball game at Hollywood next Monday afternoon. The Tigers have had about two nights of practice and are finding the basket without much difficulty. Coach Evans's football wonders are out to hand the Navy Department activities here.

Prep School Elevens Prepare for Semi-final Battles.

Football.

BEACH BOYS IN TRIM FOR FRAY.

Undefeated Seasiders Meet Pomona Saturday.

Battle will be Staged on Bovard Field.

Long Beach Builds Ironclad Interference.

Their manly lips unsoiled by the bitter dregs of defeat, Long Beach High's football scrappers will go up against Pomona, on Bovard Field, Saturday afternoon in a heroic attempt to reach the finals for the southern prep title.

To date the Seasiders have intrenched in seven gridiron battles, registering six decisive wins and one tie. In the aggregate the Beach lines have piled up 218 points, against the sixteen tallies smuggled over by their opponents.

Despite the fact that their team average is a shade less than 151 pounds the title contenders from beside the briny deep play a smashing, hooking game, not featuring the forward pass and open work as frequently as a team of this size usually does.

"BULLET" BAKER.

"Bullet" Baker, the fleetfish 150-pound full-back has been responsible for a number of the Long Beach tallies this year and is reputed to be the most consistent ground-gainer in the line-up. The other members of the snappy backfield that has smoked the aspirations of Pasadena, Whittier, and other institutions of learning are Half-backs Thomas and Rogers, and Quarter-back "Dick" Lawson. Lawson, who captains the team, is playing his third year as a signal barker and has proven to be a real field general, showing discretion in the choice of plays and passing with an accuracy seldom achieved in prep ranks.

Center Reinus is perhaps the most effective man in the line, being especially versatile on the defense. Reinus has 180 pounds of muscle behind him and knows how to use it to weight effectively. At right end is posted the cherubic visage of one Jim Lawson, younger brother of Dick, and a real sniper when it comes to gathering in the passes tossed by his husky brother.

JOINS COLORS.

Ed Kienholz, brother of the famous Southern California football star, W. S. Kienholz, coached the Seasiders until summoned for duty at American Lake. For several weeks the boys worried along without a mentor until Cyril Tipton, former U.S.C. athlete, was appointed to pilot their gridiron destinies.

Since taking charge of the squad Tipton has specialized on interference, building up a steam-roller process for the man escorting the ball. This feature of the Tiptonites' game was largely responsible for the 34 to 0 drubbing handed the pretty Pasadena High performers Thanksgiving Day. Here is the latest dope on the Seasiders:

Name and position—	Weight.	Experience.
Reinus, left center	185	1 year
Lawson, left tackle	160	0
Lawson, left guard	150	0
Thomas, left end	160	1 year
Miller, right guard	145	1 year
Miller, right tackle	160	0
Lawson, right end	170	1 year
Rogers (Capt.), quarter	150	2 years
Baker, left half	135	2 years
Lawson, right half	145	1 year
Baker, full	150	1 year

SPORTING EVENTS AT THE MIDWICK CLUB.

Golf and tennis events predominate on the Midwick Country Club's calendar for the month of December. Club cup play will be held Saturdays, ball sweepstakes on Wednesdays and special club cup competition on New Year's Day.

Saturday afternoon, December 29, a mixed doubles round robin invitation tennis tournament will be conducted.

Following is a list of Midwick golf cups won during November:

November 3—Club cup, match play against par, won by W. H. Davis.

November 7—Ball sweepstakes, medal play, won by T. B. Robinson.

November 10—Club cup, match play against bogey, won by W. K. Sweet.

November 14—Ball sweepstakes, medal play (handicap,) won by H. T. Buckingham.

November 17—Club cup, match play again par, won by W. K. Sweet.

November 21—Ball sweepstakes, medal play, won by W. J. Bowman.

November 24—Club cup, match play against bogey, won by H. S. Keller.

November 28—Ball sweepstakes, medal play, won by J. B. Callery.

REDLANDS STARTS BASKETBALL WORK.

[LOCAL CORRESPONDENCE.]

REDLANDS, Dec. 5.—Coach Buckingham, of the university, has his basketball men at work and with a squad of about twenty men out the chances for a crack team are good. Before the team is picked there will be a series of interclass games for the championship of the school.

Basketball is not yet a conference game, but it is understood here that there is a demand for making it a conference game and that a schedule may soon be arranged between Redlands, Whittier, Occidental and Pomona colleges. All of these colleges have started basketball training.

The interclass games will be played before Christmas and they will not interfere with any conference schedule.

COXY WILL TACKLE HOLLYWOOD MONDAY.

Occidental College and Hollywood High will clash in a practice football game at Hollywood next Monday afternoon. The Tigers have had about two nights of practice each, finding the basket without much difficulty. Coach Evans's football warriors are out to hand the Coxsters the drubbing of their lives.

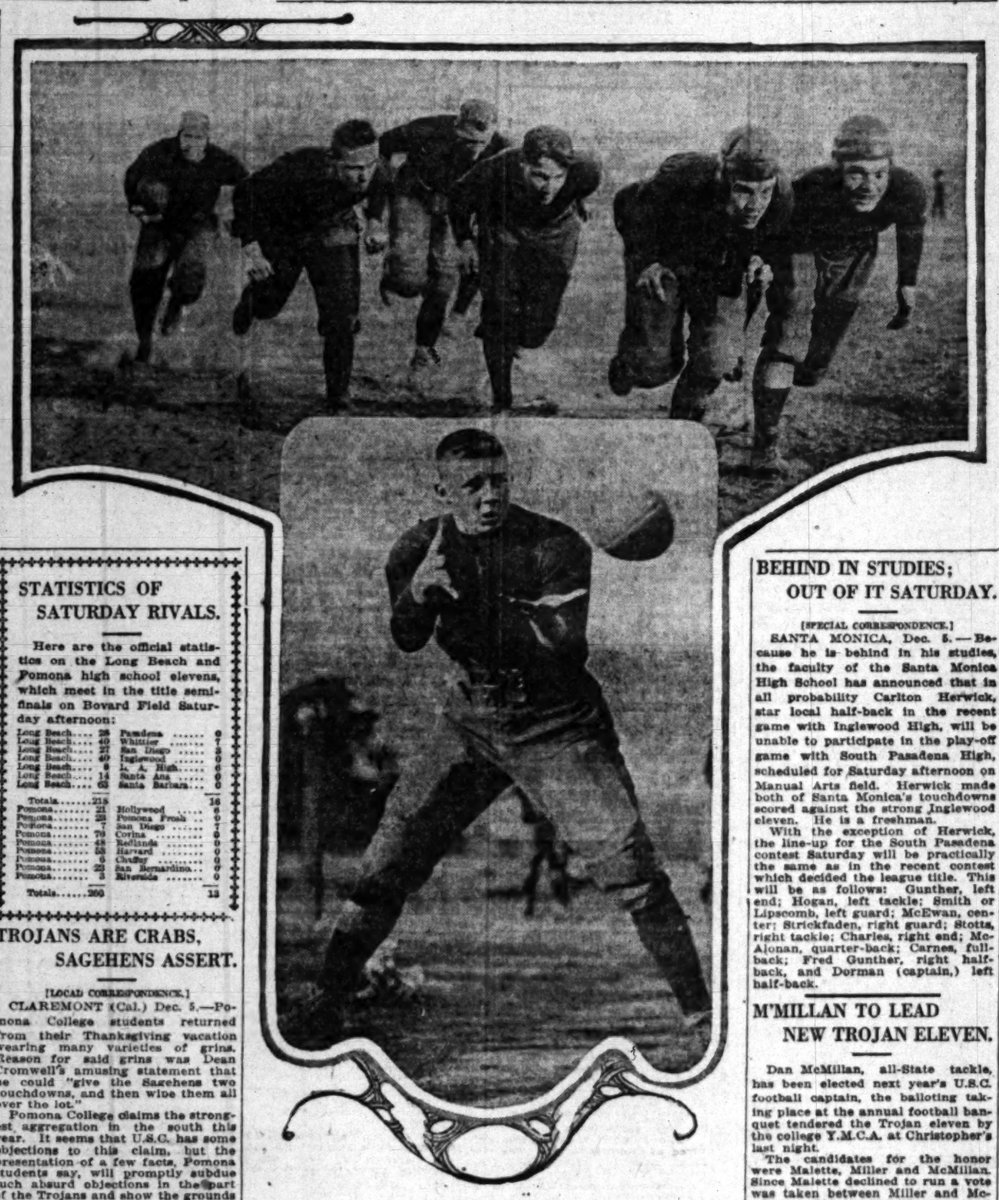

Right-end Jim Lawson of the speedy Long Beach High eleven snagging a forward pass hurled by his brother, Dick, quarter-back of the seaside aggregation. Above, a snapshot of the famous Long Beach interference, with Half-back Rogers carrying the ball.

STATISTICS OF SATURDAY RIVALS.

Here are the official statistics on the Long Beach and Pomona high school elevens, which meet in the title semi-finals on Bovard Field Saturday afternoon:

Long Beach	28	Pasadena	0
Long Beach	40	Whittier	7
Long Beach	27	San Diego	0
Long Beach	40	Inglewood	0
Long Beach	9	L. A. High	6
Long Beach	14	Santa Ana	0
Long Beach	65	Santa Barbara	0
Totals	218		13
Pomona	21	Hollywood	6
Pomona	26	Polytechnic Prep	0
Pomona	7	San Diego	7
Pomona	70	Covina	0
Pomona	48	Redlands	0
Pomona	53	Harvard	0
Pomona	9	Chaffey	0
Pomona	23	San Bernardino	0
Pomona	3	Riverside	0
Totals	260		13

TROJANS ARE CRABS, SAGEHENS ASSERT.

[LOCAL CORRESPONDENCE.]

CLAREMONT (Cal.) Dec. 5.—Pomona College students returned from their Thanksgiving vacation wearing many varieties of grins. Reason for said grins was Dean Cromwell's amusing statement that he could "give the Sagehens two touchdowns, and then wipe them all over the lot."

Pomona College claims the strongest aggregation in the south this year. It seems that U.S.C. has some objections to this claim, but the presentation of a few facts, Pomona students say, will promptly subdue such absurd objections in the part of the Trojans and show the grounds whereby Pomona lays her claim. Pomona has not felt the heart-rending pangs of defeat once this year, while the victories of U.S.C. are few and far between, it is claimed at Claremont. Pomona has downed Redlands, Throop, Whittier, St. Vincent's and Oxy by decisive scores. U.S.C. defeated Arizona and Utah; the St. Mary's and Marines drove the Methodists into their holes, while the California game resulted in a tie.

Of course, U.S.C.'s experiences in the southern conference have always proved disastrous in the past, is the assertion of the Sagehens. It has therefore been the custom of the Trojans, according to the spirit of the institution, to crab at every achievement of the conference. Cromwell knows that he is in no danger of tangling with Nixon's huskies this season, so comes out with the bold assertion as to the prowess of his machine. As the old proverb has it, "Talk is cheap."

When interviewed on the subject, Coach Nixon said, "U.S.C. has been repeatedly defeated this year, and knows she will not meet us and if she can get any satisfaction out of trying to kid herself into believing she can beat us, let her have it."

HANDBALL PLAY.

Clarence Bean and Ernie Cochran clash tomorrow noon at the L.A.A.C. in a match for the class A handball title.

JOINS NAVY.

"Ping" Laswell, promising young sportsman and class B entrant in the L.A.A.C. handball tournament, has joined the navy and will go to a training base next week.

OXY SOPHOMORES WALLOP FRESHMEN.

Occidental College's blushing young freshmen received a terrible humiliation from the relentless Tiger sophomores in the annual frosh-soph game played at Patterson stadium yesterday afternoon. The statistics of the massacre read something like 19-0.

Although the famous freshman eleven developed by Carlos Brandstetner was sent upon the field, the Peagreeners found it hard sledding against the numerous varsity stars in the soph line-up.

HOLLYWOOD HIGH GETS IN MOVIES.

Coach Graham Moody and his Hollywood High football warriors have qualified as movie stars of the first water. Moody and the Foothillers have been assisting one of the Universal companies with a college football picture.

ATHLETIC CLUB WINS.

The Los Angeles Athletic Club water polo team defeated L.A. High last night by a score of 21 to 0.

ARMY MAY GRAB NEW ANGEL PLAYER.

[BY DIRECT WIRE—EXCLUSIVE DISPATCH.]

CHICAGO BUREAU OF THE TIMES, Dec. 5.—The release of Infielder Driscoll of the Cubs to the Angels may bring up a new point in baseball law, as it has been announced that Paddy has been drafted, passed the physical test and is awaiting an early call to the colors. So it looks as if Uncle Sam has a claim on Paddy prior to that of Los Angeles.

SIGN FOR SERIES OF THREE GAMES.

The Rathskeller Cafe and Pacific Electric baseball nines have signed up for a three-game series which will start next Sunday afternoon at McKinley Park. The batteries for Sunday's game will be, Wells and Price for the Rathskellers and LeRoch and Lapan for the Pacific Electrics.

BEHIND IN STUDIES; OUT OF IT SATURDAY.

[SPECIAL CORRESPONDENCE.]

SANTA MONICA, Dec. 5.—Because he is behind in his studies, the faculty of the Santa Monica High School has announced that in all probability Carlton Herwick, star local half-back in the recent game with Inglewood High, will be unable to participate in the play-off game with South Pasadena High, scheduled for Saturday afternoon on Manual Arts field. Herwick made both of Santa Monica's touchdowns scored against the strong Inglewood eleven. He is a freshman.

With the exception of Herwick, the line-up for the South Pasadena contest Saturday will be practically the same as in the recent contest which decided the league title. This will be as follows: Gunther, left end; Hogan, left tackle; Smith or Lipscomb, left guard; McEwan, center; Strickfaden, right guard; Stotts, right tackle; Charles, right end; McAlonan, quarter-back; Carnes, full-back; Fred Gunther, right half-back, and Dorman (captain,) left half-back.

M'MILLAN TO LEAD NEW TROJAN ELEVEN.

Dan McMillan, all-State tackle, has been elected next year's U.S.C. football captain, the balloting taking place at the annual football banquet tendered the Trojan eleven by the college Y.M.C.A. at Christopher's last night.

The candidates for the honor were Malette, Miller and McMillan. Since Malette declined to run a vote was taken between Miller and McMillan. This is McMillan's second year of grid competition for the Trojans.

TROJAN ENLISTS.

Cliff Henderson, U.S.C.'s energetic athletic manager, has enlisted for base hospital work and is expecting to be called out in the near future. Henderson has managed the Trojan football season in a commendable manner and will be severely missed by the Wesleyans.

FALCON an ARROW form-fit COLLAR
20¢ each 2 for 35¢ 3 for 50¢

Will Your Bank Lend Money To a Farmer?

This bank was a fifth wheel in the town. It had to have new business. The president found it—the farmers!

A Bank With A Heart

and a good idea has won deposits of $3,500,000 by encouraging the farmers. George Kibbe Turner tells about it in this week's issue.

The COUNTRY GENTLEMAN

The Curtis Publishing Company, 158 Independence Square, Philadelphia. 5¢ the Copy. $1 the year.

Spare-time subscription representatives for our periodicals wanted everywhere. If you need more money, we need you.

Eisner & Co. Tailors new Location 536 S. Spring St. Opposite Mercantile Place See Our Special $30 Suits

MOTOR CAR DEALERS ASSOCIATION DIRECTORY

BUICK — HOWARD AUTO CO., 1323 So. Flower St. Home 60009, Main 9040.

CHALMERS—HUPMOBILE—Greer-Robbins Co., Twelfth and Flower Streets. Broadway 5410; A1187.

CADILLAC "8"—DON LEE, 12th and Main Sts. Phones: Main 8763; 60339.

Studebaker

CUT PRICE SALE

GOOD USED CARS

Good Makes—"Good as New"

Our big cut-price used-car sale is nearly over. Many of the bargains have been sold and delivered. Some are held with a deposit. But thanks to the fact that every car in this sale is a genuine bargain, we will have bargains left as long as the sale lasts. But come in today, make your selection, and pay a small deposit to hold it. The particular car you want may be gone tomorrow, or next day.

Studebaker selects the kind of used cars it wishes to take in on new cars. We tag salable used cars which we find in the street, advising the owner that we will give him a new car in trade for his particular car. This is the reason why we have so many bargains in *good, salable* used cars to offer the used-car buyer. We pick the car you want. We sell it to you without profit; but at this sale, we have cut the prices even deeper to make every buy a genuine *investment* to you—and to make a clean floor for us.

Here are some of the bargains left:

Maxwell—
1915 Model equipped with U. S. Tires, Electric Lights and Starter, Good Paint $295.00

Paige Fairfield Six—
Just refinished, Fine Condition Mechanically, Good Tires $825.00

Chevrolet 4-90—
1916 Model, in Fine Condition, Very Excellent Tires $395.00

Chalmers Light Six—
Five-passenger Touring Car, "One of the $400 R.P.M. Cars" Completely Overhauled and Refinished, Good Tires—two of them are Goodyear Cords..... $745.00

Oakland Roadster—
A whole lot of automobile—a Good, Serviceable Car for..... $150.00

Auburn Light Six—
1917 Model, Extra Tire, Bumper, Cut-out, the Original Finish is in Fine Condition $795.00

Hupmobile—
1917 7-Passenger Model, Overhauled, Refinished—ALL NEW OVERSIZE TIRES $985.00

Patterson Light Six—
Touring Car with Continental Motor, 1917 Model, Extra Tires, Cut-out, Etc. $625.00

Credit Terms to Responsible Buyers

No junk, no lemons, no big, heavy, old models in this sale. Every car a light, economical, late model car, with good tires, good paint (practically your selection of color,) good leather, good-as-new running order.

Studebaker Corporation
1047 South Grand Ave.

Main 9040. Studebaker sells used cars at cost without profit. 60439.
The name of STUDEBAKER is a guarantee of value.
Open Sunday 9 to 1. Open Sunday 9 to 1.

WHO IS "NUMBER ONE"?

Each Week a New Thrill!

Paramount's exciting serial photoplay is the talk of the nation. Every episode gives a new clue, each chapter of Anna Katharine Green's absorbing story adds more spine-tingling mystery.

The question asked by the strange title is soon to be answered! Go now and see plucky Kathleen Clifford in this splendid picture.

The Best Theatres Show It!

Paramount Pictures

SPORTING and OUTING GOODS
A. Dyas Co.
321-25 W. 7th St.

HOTPOINT VACUUM CLEANERS
$5.00 DOWN
$1.00 Per Week.
ELECTRIC LIGHTING SUPPLY CO.
816 West Third Street
LOS ANGELES, CALIFORNIA
Main 9448 B9439

CHICAGO AND EAST
EVERY DAY
Through Salt Lake City
LOS ANGELES LIMITED - 1:35 P.M.
PACIFIC LIMITED - - 8:00 A.M.
OVERLAND EXPRESS - - 9:00 P.M.
OBSERVATION, ELECTRIC LIGHTED CARS
TICKET AT 334 SOUTH SPRING STREET

Classified Liners.

AGATE TYPE ONLY.

Accepted subject to the following rates and rules:

Rates: The rate for inserting PREPAID classified or liner advertisements in the Daily Times is 1c per word each insertion; in the Sunday issue, 1½c per word each insertion; minimum charge 25c, applicable to each single or nonconsecutive insertion except under the following classifications, the rate for which is 2c per word daily, 2½c per word Sunday, minimum charge applicable to a single insertion and to each nonconsecutive insertion, 30c daily, 35c Sunday: "Society Meetings," "Personals," "Special Notices," "Stocks and Bonds," "Money to Loan," "Salary and Chattels," "Diamonds and Jewelry," "Physicians," "Medical," "Detectives," "Sanatoriums," and "Baths and Massage."

An extra charge of 25 per cent. is made for the use of capital letters.

Minimum space for classified advertisements ordered for more than one insertion, 14 words.

White spaces and dashes are charged for on the basis of seven words to a line.

Ads set solid are counted strictly by the word. For paragraphed or lined-up matter set in caps, estimate five (5) average words to the first line; set in caps, estimate five (5) words for the first line, and eight (8) average words to each line following. In this kind of advertising the actual number of words set solid is counted, and eight (8) words added for each unfilled line.

Classified advertising CHARGED TO ACCOUNTS will be computed on the basis of 8 cents a line daily and 12 cents a line Sunday under classifications subject to the prepaid rate of 1 cents and 1½ cents per word; and 16 cents a line daily and 20 cents a line Sunday under classifications subject to the prepaid rates of 2 cents and 2½ cents a word. Minimum space two (2) lines.

The Times reserves the right to classify all advertisements under appropriate headings.

The Times cannot guarantee accuracy or assume responsibility for errors of any kind occurring in telephoned advertisements.

The Times will not be responsible for more than one incorrect insertion of any advertisement ordered for more than one time.

Errors not the fault of the advertiser, which clearly lessen the value of an advertisement, will be rectified only by republication without extra charge, on presentation of receipt within five days after insertion. No allowance will be made where the error does not materially affect the sense or purpose of the advertisement.

No adjustment will be made for advertising items not affected by an error or errors which may occur in other items in the same advertisement.

Advertisers should retain receipts given by The Times for payment of "liners," as no mistake can be rectified without them.

The Times will not accept phone or verbal orders to discontinue or change "till forbid" advertisements.

Advertisements ordered for insertion in Sunday's Times cannot be discontinued or changed after 8 o'clock p.m. Saturday.

Telephone orders to discontinue advertising in The Times are numbered in the order of their receipts, and in each instance the number of the order is given to the advertiser, who should make a record thereof. In case of dispute no charge for advertising will be rebated unless the "stop order" number is presented to The Times by the advertiser.

The Sunday circulation of The Times exceeds 112,000 copies, and more "liners" are regularly printed in its columns than in the five other Los Angeles newspapers combined.

Telephone your want advertisements. Ring up "The Times," Main 8200, Home 10391, any time of day or night, and secure prompt and careful attention.

The Times does not knowingly accept objectionable advertisements of any kind or character—medical, whisky, turf, lottery, "get-rich-quick," etc.—and it uses every reasonable precaution to keep its advertising columns clean and wholesome.

This is a guaranty of protection to its readers, as well as to its legitimate advertisers.

INSTANT SERVICE FOR TIMES PATRONS.

For the convenience of persons who may desire to reply to classified advertisements, printed in The Times, and have communications to this newspaper, and have "liners" and other advertisements inserted, bronze letter boxes have been placed in various downtown buildings for the purpose indicated.

Collections will be made from these boxes every hour.

Each piece of advertising copy must contain the name and address of the advertiser, number of insertions and heading under which it is desired that the announcement be printed.

The boxes are located as follows:

BRYSON BLOCK, 145 S. SPRING ST. (Lobby, near elevator.)
BROADWAY CENTRAL, 424 S. BROADWAY. (Lobby, near elevator.)
BUMILLER BLDG., 430 S. BROADWAY. (Lobby, near elevator.)
COLUMBIA TRUST BLDG., 313 W. THIRD ST. (Lobby, near elevator.)
DELTA BLDG., 426 S. SPRING ST. (Lobby, near elevator.)
GARLAND BLDG., 740 S. BROADWAY. (Lobby, near elevator.)
GERMAIN BLDG., 224 S. SPRING ST. (Lobby, near elevator.)
GRANT BLDG., 355 S. BROADWAY. (Front of elevator.)
HIGGINS BLDG., SECOND AND MAIN STS. (Lobby, near elevator.)
H. W. HELLMAN BLDG., FOURTH AND SPRING. (Near elevator, Fourth-st. lobby.)
HIBERNIAN BLDG., FOURTH AND SPRING STS. (Lobby, near elevator.)
I. W. HELLMAN BLDG., 411 S. MAIN ST. (Next to U. S. Mail box.)
L. A. INVESTMENT BLDG., 758 S. BROADWAY. (Lobby, near elevator.)
LANKERSHIM BLDG., 126 W. THIRD ST. (Lobby, near elevator.)
LAUGHLIN BLDG., 315 S. BROADWAY. (Next to U. S. Mail box.)
MARSH-STRONG BLDG., 9TH, SPRING & MAIN. (On elevator shaft No. 4.)
MASON BLDG., FOURTH AND BROADWAY. (In lobby.)
MERCHANTS TRUST BLDG., 207 S. BROADWAY. (Seventh D. S. Mail box.)
O. T. JOHNSON BLDG., FOURTH & BROADWAY. (Lobby, near elevator.)
PACIFIC ELECTRIC BLDG., 608-610 S. MAIN ST. (Lobby, near elevator.)
C. WESLEY ROBERTS BLDG., THIRD & MAIN. (Lobby, near elevator.)
SAN FERNANDO BLDG., 406 S. MAIN. (Lobby, near elevator.)

The location of additional boxes will be published as they are installed.

Main office, First and Broadway.
Spring st. Branch, 619 S. Spring st.

SPECIAL NOTICES—

FOR SALE—OR LEASE—(Formerly the plant of Pacific Mineral Products Co., 301 North Avenue 19.) Manufacturing and industrial site covering approximately ONE ACRE—Very convenient for warehouse. It is now covered with frame and sheet iron buildings. On Salt Lake and Santa Fe main tracks with spur. Will give long lease or will sell on easy terms. Address or phone. LOS ANGELES TIMES CREDIT DEPARTMENT.

NOTICE IS HEREBY GIVEN THAT I HAVE SOLD my store at No. 3901 Normandie ave., including stock and fixtures, to Acme Stores Corporation, and will, therefore, not be responsible for any debts contracted by the above concern. (Signed) F. J. ROBERTS.

NOW IS THE TIME TO COAT YOUR ROOF with Weaver's Perfecto Roof Paint—stops leaks and preserves surface from decay. Call F2855 or Bdwy. 784. WEAVER ROOF CO., Roofing Manufacturers and Contractors, 341-345 E. 2nd.

GUARANTEED WEAVER ROOFING CAN BE LAID right over old roofs of any kind. Expert repair free. Call F2855 or Bdwy. 784 for full information. WEAVER ROOF CO., Roofing Manufacturers and Contractors, 341-345 E. 2nd.

WANTED—A GOOD HOME FOR THEODOSIA, aged 12 years, gentle, intelligent, proposing in appearance. Apply CHILDREN'S HOME SOCIETY, 2414 Griffith ave., Los Angeles. 17 others from 6 to 12, boys and girls.

CLASSIFIED ADVERTISEMENTS for the real estate section of Sunday's Times will be printed under the heading of "Too Late to Classify" if not received before 8 p.m. Saturday.

"I GROW HAIR"—Hair and Scalp specialist, hairdressing, shampooing, manicuring, facial treatments. 209 GROSSE BLDG.

NOW IS THE TIME TO SELL YOUR REVOLver, rifle, shotgun; highest prices paid. WESTERN SUPPLY CO., 424 S. Main, corner store.

WOMEN'S DISEASES, ALL TROUBLES, SPECIAList. 318 W. THIRD, between Broadway and Hill. Suite 209.

BETTER EARLY THAN LATE. Telephone your Sunday ads to The Times Friday or early Saturday. PICO 700; 10891.

LADY DOCTOR—AUGUSTA STONE, M. D., 634 Security Bldg., 5th and Spring. Main 6226.

WOMEN'S TROUBLES AND DISEASES SPECIALty. 1126 CENTRAL BLDG., Sixth and Main.

FOR QUICK ACTION DROP ANSWERS TO Times "Liners" in Times' letter boxes in downtown office buildings. The locations of the boxes are printed in the first column of The Times "Liner" section.

CHRISTMAS SPECIALS—

FOR XMAS—PATHEPHONE, SAPPHIRE BALL disc phonographs and records, guaranteed not to scratch; no needles, all models, $15 up; double-disc records, 75c up; come in and hear this wonderful talking machine. Sold on most liberal terms. WALKER PIANO CO., 825 S. Hill.

CHRISTMAS SUGGESTIONS FOR THE BOY, NEW and second-hand bicycles, electrical and mechanical toys, velocipedes, coasters, etc. THE MIKADO CYCLERY, 346 E. First st.

FOR AN ACCEPTABLE HOLIDAY GIFT SEE THE WHITE SEW EVER LINE of sewing machines. Foot or electrically operated. THE BROOKS SEWING MACHINE CO., 318 W. Sixth st.

SPECIAL XMAS SPECIAL Excep. low prices on used pianos and pl. pianos; exc. cond. Ea. inst. fully guar. Easy terms. STARR PIANO CO., fac. salesr. 628-632 S. Hill st.

SPECIAL CHRISTMAS SALE PHONOGRAPHS, MUsical instruments. First-class goods for less. THE MUSICAL EXCHANGE, 962 S. Broadway.

CORRECT GIFTS, PAINTINGS, POTTERY, BOOK ends, lamps, candlesticks. KANST, 826 S. Hill.

CHRISTMAS GIFTS, CARDS, KODAKS, PICTURE framing at mod. prices. THE KORIN, 628 W. 6th.

PERSONAL—Business.

PERSONAL—CONSULT CLARKE, ORDAINED PHENOMENAL PSYCHIC AND SPIRITUAL HEALER. RELIABLE READINGS. SEE HIM TODAY. 556151. 609 S. ALVARADO. WILS. 2956. DIRECTLY OPPOSITE WESTLAKE PARK.

PERSONAL—LADY GOING VANCOUVER, B.C., Dec. 18, would accompany child or elderly lady for part fare. HOLLY 1445.

PERSONAL—MME. JOSEPH OF CHICAGO, PALMist, 50c. 622 E. 15TH ST. Huntington Pk. car.

PERSONAL—Business.

PERSONAL—WHAT KEAN TELLS FOR $1.00. $1.00. $1.00. Kean tells full names, how long you will live, your occupation and what condition your business is in and how to improve it. Kean tells you all about your wife, husband, sweetheart or lover, and how to win the love of any one you desire; Kean tells you of any move, journey, business transaction, position or change of any kind which may be before you, and how to act to obtain the best results; Kean tells you exactly what your acquaintances think of you, who to trust and who to shun; Kean tells you whom and when you will marry, if at all, and gives their name, occupation and disposition; in short, Kean tells you everything, past, present and future, you called to find out, and that, too, without asking you a question or you speaking a word. If worried, consult California's premier Psychic-Palmist (licensed,) today—tomorrow may be too late. Residence, 2408 S. Grand ave. Hours 10 to 8 daily; Sunday, 11 to 8.

PERSONAL—PROF. J. A. MURDOCK, THE GREATEST PSYCHIC AND YOGI MEDIATOR IN AMERICA. He stands alone in his magnificent power to read the future of human kind. He tells names of friends, enemies, rivals, how to gain success in love, courtship, marriage, divorce, health and business transactions of all kinds. In fact, no matter what may be your fear, hope or ambition, no matter how badly in trouble, come today and find help. Thousands live today to bless and give credit for their success to this wonderful man. DON'T FAIL TO CONSULT THE MASTER MIND. $1.00—READINGS—$1.00. 3903 STEPHENSON AVE. Take Stephenson-avenue car east on 7th street. Hours, 10 a.m. to 8 p.m. Boyle 662. Telephone 41313.

PERSONAL — PROF. CAIRO, GENUINE EGYPtian Palmist, born in Holy Land. My family 3 centuries were palmists. Reliable, thorough, conscientious. Cairo read for 14,000 at Frisco Exposition. Hours 9 to 9. 636 GLADYS AVE. Bdwy. 4729. $1 up. Take any car on E. 7th st.

PERSONAL—NOTICE. Mundo Dare from India, leading ordained psychic, receives daily all this week. Don't forget his FREE promise in Sunday's paper. Come today. Pay what you wish. 1920 S. FIGUEROA ST. No sign. Phone 22141.

PERSONAL—LADIES ASK YOUR DRUGGIST FOR Chichesters Pills; the Diamond brand, for 25 years known as the best, safest, always reliable. Take no other. Chichesters Diamond Brand Pills are sold everywhere.

PERSONAL—IF YOU HAVE A PROPOSITION OF merit and desire to incorporate do not be afraid of the California Blue Sky Law. We specialize in this work. Address S, box 492, TIMES SPRING ST. BRANCH.

PERSONAL—PROF. ALTHOUSE, NOTED ASTROLoger and palmist; 32 years in Los Angeles; largest practice; highest grade of work. High class patronage solicited. 621 S. BROADWAY.

PERSONAL—EDWARD K. EARLE, THE NOTED psychic, now located at 1140 S. Grand ave. Phone A3020. Hours 10 to 5. Walker Auditorium. Sunday, Dec. 9, 8 p.m.

PERSONAL—WANTED THE ADDRESS OF F. A. Noyes, formerly a contractor of this city. Plans waiting for your estimate. Address E, box 202, TIMES OFFICE.

PERSONAL—HELP US SERVE YOU by telephoning your Sunday ads to The Times Friday or early Saturday. PICO 700; 10891.

PERSONAL—For quick action drop answers to Times "Liners" in Times' letter boxes in downtown office buildings. The locations of the boxes are printed in the first column of The Times "Liner" section.

BUSINESS ANNOUNCEMENTS—

FOR SALE—OR LEASE—(Formerly the plant of Pacific Mineral Products Co., 301 North Avenue 19.) Manufacturing and industrial site covering approximately ONE ACRE—Very convenient for warehouse. It is now covered with frame and sheet iron buildings. On Salt Lake and Santa Fe main tracks with spur. Will give long lease or will sell on easy terms. Address or phone. LOS ANGELES TIMES CREDIT DEPARTMENT.

NOTICE—CLASSIFIED REAL ESTATE ADVERTISEMENTS in the Sunday Times must be received before 8 p.m. Saturday. Classified "Want ads," etc., will be accepted until 11 p.m. Saturdays.

SCENARIO & FICTION WRITING TAUGHT. HIStorical research; mss. edited, criticised, marketed. Photoplay lectures Tues. eves., 8 p.m. Open to public. DALEY, 717 Majestic Theater. Pico 1191.

LAST-MINUTE SERVICE is not always satisfactory. Telephone your Sunday ads to The Times Friday or early Saturday. PICO 700; 10891.

TRADING UPSTAIRS WILL SAVE YOU MONEY. Watches cleaned and guaranteed for $1. A. SALSMAN, 835 Mason Bldg. A5046.

CLASSES IN SPANISH, FRENCH, BEST NATIVE teachers, begin Dec. 10. Enroll now. DE LARA SCHOOL OF LANGUAGES, 706 Story Bldg. A2124. Main 3061.

PROFESSIONAL SANTA CLAUS, WITH OUTFIT. Engagements, parties, stores, anywhere; 6 years' experience. JOHNSTON, 557½ San Pedro.

VACUUM CLEANING—RUGS, 9x12, 50c; SATISfaction guaranteed. Phone HOLLYWOOD 834 before 8 a.m., after 6 p.m.

PLACE YOUR MAGAZINE GIFTS SUBSCRIPTIONS with CHESTER DESMONT, 538 S. Fremont ave., Los Angeles. A5943. Bdwy. 6216.

TYPEWRITING, 10 CENTS PAGE; SPECIALTY manuscripts, revising. Music, letters, mimeographed. 625 WESLEY ROBERTS BLDG. 62735.

BUSINESS LETTERS TYPEWRITTEN, 10 CENTS page. PUBLIC STENOGRAPHER, 705 Ferguson Bldg., Third and Hill.

WANTED—Help, Male.

Space is not given under this heading to advertisements soliciting business patronage.

WANTED—
Burroughs 8k-machine operator $75
Timekeeper, typist and clerk $75
Civil engineer (young) $100
Book-keeper, Arizona $125
Assistant cost clerk, Arizona $90
Young clerical man, city $65
Book-keeper, wholesale $100
Book-keeper, garage $80
Stenographer, Arizona $125
Stenographer, beginner $50
Stenographer, railroad $80
RAILROAD TYPIST & BILL CLERK $80
BANK BOOK-KEEPER $80
BANK BOOK-KEEPER $75

SALESMEN, CLERKS, MANAGERS. We have vacancies in Nevada, Arizona and Los Angeles for men experienced in HOUSEHOLD FURNISHINGS, $150; GROCERIES, $100; SHOES, $75-$90; AUTO ACCESSORIES, $75-$100; DRAPERIES AND RUGS, $100; HARDWARE, $110; DRY GOODS, $115; RETAIL STATIONERY, $75. CALIFORNIA COMMERCIAL SERVICE, Brockman Bldg. (Agency.)

WANTED—THOROUGHLY EXPERIENCED YOUNG man, to work in gents' clothing, furnishings and shoe house. Must be a hustler and able to trim a neat, attractive window. Good position and wages to right party. Single man preferred. Apply at once. A. E. BOALICH, 514 Beacon st., 515 Front st., San Pedro, Cal.

WANTED—WE PUT OUT ONE SPECIAL ADvertising Xmas offer once a year and want 2 more good house-to-house men who are of neat appearance. Apply 8 to 12 only, ROOM 414, 627 S. Broadway.

WANTED — TUCKER'S EMPLOYMENT AGENCY, 211½ W. Second st. Stock and receiving clerk poultry house, $18 week start; baker's helper, $12 week, board; 2 cooks, $19, $20; fry cooks, $14 to $18; waiters, porters, bus boys, houseman; pantry supply boys, elevator and porters; dishwashers, call Tucker's.

WANTED—INSURANCE MEN, LIFE OR ACCIdent men, see our monthly commercial, norestriction policy. Covers every accident or sickness. Good territory open. 1131 CENTRAL BLDG., Continental Casualty Co.

WANTED—HIGH GRADE MALE STENOGRAPHers and comptometer operators. We have inquiries from our clients for high grade stenographers and comptometer operators. State age, experience, education and salary expected. Apply by letter only. KLINK, BEAN & COMPANY, 1020 Title Insurance Bldg., Los Angeles.

WANTED—SINGLE MAN, THOROUGH DIVERSIfied rancher, good board, clean room, electric light and heat, wages $500 annually, payable as wanted. O. S. DODDS, Both Phones, 124 6th st., San Bernardino, Cal.

WANTED—2 GOOD AUTOMOBILE MECHANICS, must be sober and thoroughly experienced; steady work, wages 60 cents, 9 hours. Address giving experience and references. CALEXICO GARAGE, Calexico, Cal.

WANTED—AUTOMOBILE MECHANICS MAKE BIG money, short time required to learn this trade by our practical system. Special course in advanced ignition; day and night classes. NATIONAL AUTOMOBILE SCHOOL (Est. 1905.) Figueroa at Eighth. (See Inst. adv.)

WANTED—AN EXPERIENCED ROUTE SALESman, good opening for desirable person, commission proposition, $100 per month or better. Address F, box 103, TIMES OFFICE.

WANTED—YOUNG MAN TO ASSIST WITH JANItor work to pay for his tuition at The Isaacs-Woodbury Business College, 5th floor, Hamburger Bldg. Please call.

WANTED—LITHOGRAPHERS, STONE PRESSman, transfer man and Harris Offset pressman, to go to Calgary, Alberta. J. W. REED, 309 Van Nuys Bldg., Los Angeles.

WANTED—FOREMAN FOR ROUGH GRADE ON highway; must have experience and reference. Good position for No. 1 man. Apply 921 INVESTMENT BLDG.

WANTED—PRINTERS, GOOD JOB DISPLAY AND stone men, nonunion, no trouble. State age, experience and salary. McMATH PRINTING CO., El Paso, Texas.

WANTED—YOUNG MAN WITH WHEEL FOR DElivery. Opportunity to learn good business. BUSINESS EQUIPMENT SALES CO., 736 S. Spring.

WANTED — EXPERIENCED CHAIR MAN, ONE who understands repairing. COLYEAR'S, 509 S. Main st.

WANTED—EXPERIENCED FLAT WORK WASHer. Apply at EXCELSIOR LAUNDRY, 424 S. Los Angeles st.

WANTED — AN EXPERIENCED GREENHOUSE man for either roses or carnations. Apply T. H. WRIGHT, 224 W. 4th st.

WANTED — SALESMAN WITH CAR TO SELL cake. Apply at 924 W. SECOND ST. Salary and commission.

WANTED—MAN TO SELL BREAD ON AN ESTABLISHED retail route; salary and commission. Apply after 3 p.m. 5617 PASADENA AVE.

WANTED — FIRST-CLASS PATTERN MAKERS and draftsman. Inquire WESTERN MACHINERY CO., 900 N. Main st., City.

WANTED—BOY WITH A WHEEL TO DELIVER packages, good steady job. Apply CUNNINGHAM, CURTISS & WELCH CO., 250 S. Spring st.

WANTED—5 SOLICITORS, EXPERIENCE NOT necessary. Commission and bonus or salary. 335 DOUGLAS BLDG.

WANTED—Help, Male.

NOTICE.

Space is not given under this heading to advertisements soliciting business patronage.

The Times uses every reasonable precaution to exclude false and fraudulent advertising from its columns. To this end, advertising patrons, as well as those who answer Times advertisements, are requested to report the receipt of improper communications to The Times Legal Department.

NOTE.—Applicants for positions are advised not to send original recommendations in answer to ads. Send duplicates only.

WANTED—POSITIONS OPEN TODAY.
DRAFTSMAN.
Mechanical draftsman, large Co., city $110
OFFICE CLERKS.
General clerk, learn business, 32-35 yrs. $70
Stock record clerk, exp. tires, accessories $60
Commissary checker, city hotel, meals, etc. $60
Clean-cut young man, drive Vim truck $65
Invoice clerk, good figures, exempt . . . . . . $70-$75
2 experienced office clerks, exempt . . . . . . $65-$75
Junior clerk, little bkpg. and typing $65
Junior clerk, good penman, under 21 . . . . . . $50
Office boys, good companies . . . . . . $35-$50
STENOGRAPHERS AND TYPISTS.
Stenographer, north, temporary, room, etc. . . $90
Jr. steno., beginner will do, R. R. Co. $60
A-1 stenographer, executive ability $100
Steno. and voucher clerk, Arizona mine $100
Steno. and Remington Wahl biller, north $100
Beginner steno. and book-keeper under 21 . . . . . . $60
3 typists and office clerks, 18-21 . . . . . . $65
BOOK-KEEPERS.
Book-keeper, typist, Imperial valley, exempt . . $100
Asst. book-keeper, little typing, exempt $60
HARDWARE SALESMAN, country, experienced in gas engines and pumps $125
These positions open for interview today.
PACIFIC AUDIT & SYSTEM CO., INC., Vocational Employment Placement Bureau, 936 Union Oil Bldg. (Agency) 7th and Spring sts.

WANTED—MURRAY & READY, Leading Employment and Labor Agents, 110 E. Second st.
3 brick layers, near city . . . . . . $5 day
Millwright, mining co., Cal. . . . . . . 60c hour
Auto fender repair man, city . . . . . . $4 day
Railroad coach carpenter, steady . . . . . . $4.25 day
Carpenter, mining co., Cal. . . . . . . $4 day
Shop blacksmith, Imperial Valley . . . . . . $5 day
House carpenters, long job in country . . $3.50 day
Truck driver, freight near city . . . . . . $18 week
2 muckers, mining co., Cal. . . . . . . $3.00 day
Boys for factories, stores in city.
3 wood choppers, all winter's job . . . . . . $6 cord
2 young men to sort ores, mining company, in Nevada . . . . . . $3.50 day
Married gardener, raise vegetables on shares.
Hotel, rest. camp help of all kinds.
Married rancher, near city . . . . . . $60 mo., house
Ranch hands, teamsters, milkers, choremen.
25 cotton pickers, Imperial Valley, $2 per 100 lbs.
5 laborers, handymen, all winter's job. $3.50 day
2 Italian laborers, free fare, Utah . . . . . . 35c hr.
25 laborers, bridge gang, free fare . . . . . . $2.50 day
We Lead—Others Follow.

WANTED—VOCATIONAL EMPLOYMENT DEPARTMENT, Y.M.C.A.
Boys—Young Men! If you seek employment, counsel or guidance, are in a "blind alley,"—"a square peg in a round hole," a stranger and don't know where to go, come in and see us.
Does not cost anything to ask questions. Membership in the association and assurance of continuous employment and congenial friends. Ask for STANLEY BAKER, Secretary. Office hours, 8:30 to 12, 1 to 5 p.m.

WANTED—SALESMAN. Man capable of interviewing a good, intelligent class of people. (Inquiries furnished.) Must have ability, be forceful and carry conviction; liberal education, sober; drawing account against commission. See Manager, 420 CALIFORNIA BLDG.

WANTED—MAN TO CUT 300 CORDS OF EUCAlyptus wood, stove lengths, near Los Angeles. We will furnish power saw. Give price per cord of 128 cubic feet. Also man with saw to saw and split about 100 cords now felled and piled. Address S, box 413, TIMES SPRING ST. BRANCH.

WANTED—BATTERYMAN AND STAMP MILL operator, familiar with concentrators, gold mines, $4 day. Engineer with city license, $60, room and board; engineer for hotel at beach, $65, room and board. No fee charged. PUBLIC EMPLOYMENT BUREAU, 206 Franklin st.

WANTED—CHAUFFEUR, REFERENCE FOR private, night janitor, electric elevator man, janitor apartment, man and wife apartment, porter hotel, buss boys, baker's helper, waiter, kitchen man, dish washer. SIMONS' RELIABLE EMPLOYMENT AGENCY, 230½ S. Spring st.

WANTED—MECHANIC COMPETENT TO INSPECT, overhaul and repair auto trucks; only man who wants permanent position will be considered; write fully, stating experience, age, salary expected. PHELPS DODGE MERCANTILE CO., Bisbee, Arizona.

WANTED—YOUNG MAN FOR ASSISTANT PAStry cook. Must be neat appearing and have bakery experience. Good wages. Replying state age, nationality, experience and where last employed. Address S, box 430, TIMES SPRING ST. BRANCH.

WANTED—SPECIAL SIXTY-DAY COURSE IN telegraphy for men about to enter army. Signal Service offers more money and rapid promotion. MACKAY BUSINESS COLLEGE. (See instruction course adv.)

WANTED—BUTCHER AND SAUSAGE MAKER for Imperial Valley, steady employment, wages $25 week to start. HUMMEL BROTHERS, EMPLOYMENT AGENCY, 116-118 E. Second st.

WANTED—THOROUGHLY COMPETENT AND experienced escrow man for position of escrow clerk in local bank. In reply give age, experience and references. Address S, box 381, TIMES SPRING ST. BRANCH.

WANTED—MILL MAN FOR TEN-STAMP MILL, battery and concentrators; mill in Inyo county, wages $120 month. HUMMEL BROTHERS, EMPLOYMENT AGENCY, 116-118 E. Second st.

WANTED—FARM HAND, GERMAN PREFERRED, who is good with poultry, horse, cow and general useful, steady worker; good home; wages $30 monthly. Give age, references. Address "MAN," Post Box 324, San Diego.

WANTED—WINDOW TRIMMER AND ADVERTISing writer for furniture store, apply in own hand writing giving references, experience and salary expected. None but sober need apply. Address GG, box 296, TIMES OFFICE.

WANTED—TRUCK SALESMAN, GOOD POSITION open to the right man, prefer one who knows the truck business in Los Angeles, salary or commission or both. Call mornings, 9 to 11 o'clock. 1510 S. GRAND AVE.

WANTED—FROM NOW TILL CHRISTMAS, MAN WELL INFORMED IN VARIETY BUSINESS, GOOD ADV. WRITER AND SALES MANAGER. LOCATED NEAR L. A. GIVE ADDRESS AND PHONE NUMBER. H, BOX 97, TIMES OFFICE.

WANTED—MEAT CUTTER FOR SHOP AT BEACH, wages $25 week. HUMMEL BROTHERS, EMPLOYMENT AGENCY, 116-118 E. Second st.

WANTED—EXPERIENCED SALESMEN TO SELL well-advertised line of goods. Good salary to begin on. Must present credentials. ARROWHEAD SPRINGS COMPANY, corner Washington and Compton ave. Ask for Mr. Anthony.

WANTED—IN MANUFACTURING PLANT, IMmediately, 3 bench hands with brass work experience, good working conditions. Chance for advancement. 35 cents per hour, 9 hours. Apply BURDETT OXYGEN CO., 52nd and Santa Fe.

WANTED—MACHINIST, A1 MAN, STEADY JOB, good wages, fully equipped shop. Write stating experience, references, etc. PACIFIC GROVE GARAGE, Pacific Grove, Cal.

WANTED—MAN WITH ADVERTISING EXPERIence, good proposition on weekly paper. Call mornings, between 8:30 and 10, 417 FERGUSON BLDG.

WANTED—STOCK BOYS BETWEEN 18 AND 20 years of age. Apply Superintendent's office before 10 a.m. PARMELEE-DOHRMANN CO., 436-444 S. Broadway.

WANTED—ACTIVE DELIVERY MAN FAMILIAR with south and Westlake district. Apply immediately. THE MORGAN OYSTER CO., 329 S. Main st.

WANTED—YOUNG MAN BETWEEN 17 AND 20 for outside work, collections, etc. Steady position, with advancement. References demanded. 124 W. NINTH.

WANTED—1 FLAT WORK WASHER, 2 EXTRACtor men, 2 large boys to tie bundles, 1 to learn starching. Apply NEW METHOD LAUNDRY, 401 E. 6th st.

WANTED—3 FIRST-CLASS TEAMSTERS, STEADY work, men who can handle hay. Apply ready for work. 2505 Santa Fe ave. NICHOLLS & LOOMIS CO.

WANTED — NEAT APPEARING ERRAND BOY with wheel, salary $8 per week. Apply Supt., RENSHAW, JONES & SUTTON CO., 1251 S. San Pedro st.

WANTED—EXPERIENCED JANITOR FOR APT. house, one who understands steam heat; white or colored. BROADWAY 7170.

WANTED—EXPERIENCED MAN TO DO CEMENT work. Call 521 N. GRAMERCY PLACE. Take Western ave. car, get off at Maplewood.

WANTED—ALL-AROUND MAN FOR APARTMENT-house, familiar with rotary oil burner and general repair work. PHONE 60048.

WANTED—GOOD LIVE MAN FOR NIGHT watchman and janitor. Apply at once. WREDEN PACKING & PROVISION CO., 129 S. Main.

WANTED—GOOD STRONG BOY OR YOUNG MAN helper in auto sheet metal works. WARREN MFG. CO., 106 E. 12th.

WANTED—YOUNG MAN TO DRIVE A DELIVery Ford. Apply at once at 2200 E. 4TH ST. Must have good references.

WANTED—BOY WITH WHEEL, STEADY WORK. NEW YORK PLEATING CO., 619½ S. Broadway, A3800.

WANTED—WOOD WORKER, ON AUTO BODY work, must be first-class. WARREN MFG. CO., 106 E. 12th.

WANTED—WASH-ROOM HELPER FOR WRINGers and general work. PEERLESS LAUNDRY CO., Main and Slauson.

WANTED—SCHOOL BOY FOR FAMILY OF 2; must be able to do plain cooking. Apply at once. 53582.

WANTED — EXPERIENCED SALESMEN FOR men's furnishing department. Apply at once. JACOBY BROS.

WANTED—A GOOD STRONG MAN AS GROCERY clerk to go out to Blythe, Riverside Co., Cal. Call at room 51 HOTEL WAYNE at 1 o'clock p.m.

WANTED—FIRST-CLASS SPANISH AND ENGlish stenographer. H, box 98, TIMES OFFICE.

WANTED—A BOY WITH WHEEL TO CARRY PAper route. CALL 59175.

WANTED — TINNER, BOYLE MFG. CO., 51ST and Santa Fe ave.

WANTED—LEARN ACTUAL AUTO REPAIRING. Y.M.C.A. AUTO SCHOOL, 10822. See Inc. Course.

WANTED—FIRST-CLASS VULCANIZER FOR REtread work. BROOKWELL & CO., 116 E. 9th.

WANTED—YOUNG MAN THAT HAS HAD EXperience in paint factory. 650-54 SANTA FE AV.

WANTED — EXPERIENCED CYLINDER PRESS feeder. R. W. PRIDHAM CO., 963 N. Main.

WANTED—AUTOMOBILE TRIMMER. KAEPPLER AUTOMOBILE WORKS, 250 W. Washington.

WANTED—BOY WITH WHEEL. APPLY SAUVINET DRUG STORE, 9th and Vermont.

WANTED—BOY WITH WHEEL, $9 WEEK. MILLER SHOE SHOP, 411 S. Hill.

WANTED—BARBER. GOOD STEADY MAN. 822 W. FOURTH ST.

WANTED—Help, Male.

Space is not given under this heading to advertisements soliciting business patronage.

WANTED—SEVERAL EXPERIENCED BANK MEN for good local positions, open now, books and various. A1 book-keeper, 28-38, for responsible position with large concern, $100, good future. Garage book-keeper and stockroom man, $90, $100. Posting machine operator, wholesale, $85. Assistant in shipping department, $60 and good future to reliable young man. Clerical young man, 18-20, excellent opening in life insurance agency, $55. Junior clerk, 18-19, some cashiering, adding machine, etc.; excellent opening, large Broadway store. Office boy, 16-17, $8-$10, extra-good opportunity. New positions constantly, better register. F. S. BEAVIS, Agency for "EVERYTHING HUMAN FOR THE OFFICE," Investment Bldg.

WANTED—Experienced book-keeper, 30-35, who can operate BURROUGHS posting machine. Starting salary $85 per month.
Experienced rapid typist for statement and invoice work. Salary $75 per month.
Young man, exempt, as stock record clerk, familiar with auto tire business. Starting salary $60 per month.
Neat-appearing young man clerical assistant, 15-18, familiar with collecting. Salary $10-$12 per week.
EDUCATIONAL EXPERT COMPANY (Agency,) 704-705 Haas Bldg.

WANTED—ADVERTISING MANAGER WANTED. MAN OR WOMAN. Capable to direct publicity of women's Specialty Shop, carrying the highest class of merchandise. This is a position for a person of initiative and unusual ability, and offers an opportunity to become important factor in the business of a large store. Excellent future and liberal salary to the right party. Please reply giving full details about yourself to Address H, box 49, TIMES OFFICE.

WANTED—ACCOUNTANT, ARIZ. $150.
A-1 book-keeper, mfg. experience, $100.
Bank book-keeper, A-1 only, $90.
Book-keeper, age 20-24, start $65.
Time-keeper, age 19-22, start $12.
Clerical, young men, $50-$65-$75.
Typist, young man, start $12.
Stenographers, $60-$70-$85-$108.
Shipping clerk, experienced all kinds grain, $100.
Wholesale produce, all-around man, $100-$150.
BUSINESS MEN'S CLEARING HOUSE (Agency,) 516 Security Bldg., 5th and Spring.

WANTED—CITY POSITIONS OPEN. Expert Burroughs statement machine operator, salary open; expert Burroughs book-keeper, salary $95; cashier, book-keeper, manufacturing, $90; book-keeper, factory, $100; office manager, jewelry experience, $100; stenographer, $65; expert typist, $75; stock man, auto parts, $15; grocery clerk, $18; time-keeper, $75; auto tire stock record clerk, $60; expert invoice man, $80; book-keeper, wholesale, $75; office boys; delivery man, $16. AGENCY, Reference Association, Inc., 431 Central Bldg.

WANTED — CHINESE COOK AND CHAUFFEUR in a bachelor's home. Only 1 in family. Must be thoroughly competent. Salary $60 per mo., position permanent. Address S, box 435, TIMES SPRING ST. BRANCH.

WANTED — YOUNG MAN WITH BICYCLE TO work until 11 o'clock at night, steady work. Salary $45 a month; can make $65. TRAVERSO, 206 Mercantile place.

WANTED — MANAGER FOR 90-ROOM HOTEL; one capable of producing results; if you are a stranger, don't answer; if you can invest preference given. Address H, box 55, TIMES OFFICE.

WANTED — TEACHER, PHYSICS, CHEMISTRY, physiology, general science; fine high school, out of State. PACIFIC TEACHERS' AGENCY, 531 Mason Bldg.

WANTED—THE RADIO SERVICE OFFERS YOUNG men a fine opportunity to see the world while earning a good salary. Enroll now at Y.M.C.A. RADIO SCHOOL. See Inst. Course adv.

WANTED—A HUSTLER, NOT AFRAID OF WORK and hours for post-card store; one who can take photos and display merchandise; interview 10 o'clock. 171 N. SPRING.

WANTED—MAN BETWEEN 30 AND 40 YEARS old for established laundry route; experience not necessary, $18 to start. Apply mornings, 7 o'clock sharp, 241 E. FIFTH ST.

WANTED—YOUNG MAN FOR LAUNDRY AGENCY route, who can drive Ford machine. Want man not afraid of hard work. Apply WARDROBE LAUNDRY, 901 E. 8th. 7:30 to 8:30 only.

WANTED—EXPERIENCED FLAT WORK WASHer, wringer men; also reliable middle aged man, night watchman and janitor. Apply at once GREATER HYGIENIC LAUNDRY, 1548 Central.

WANTED — NIGHT WATCHMAN, FOR GREENhouses, no hard work, oil burner, $40, board and room; must have had experience with boilers. Apply 224 W. FOURTH.

WANTED—WE TEACH MOTION PICTURE MAchine and camera operation; also acting. See instruction adv. INDEPENDENT THEATRICAL EXCHANGE, Pantages Theater Bldg.

WANTED—6 BOYS 14 OR OVER TO ASSIST IN mailing dept., Saturdays, in exchange for course in telegraphy, book-keeping, Gregg or machine shorthand. MACKAY BUSINESS COLLEGE.

WANTED—FIRST-CLASS TAMALE MAKER, BY the day or by the dozen. For appointment address S, box 412, TIMES SPRING ST. BRANCH.

WANTED—CHAUFFEUR FOR DELIVERY TRUCK. Also book-keeper and office man. 623 CHAMBER OF COMMERCE BLDG. (Agency.)

WANTED — MIDDLE-AGED MAN FOR NIGHT clerk, $35 per month and room. Address H, box 130, TIMES OFFICE.

WANTED—PORTER FOR LOCAL HOTEL, TO care for steam boiler, etc. Call 631 UNION OIL BLDG., bet. 11 and 12.

WANTED—MAN TO DRIVE BREAD WAGON ON old established route, guaranteed salary and commission. Apply 5800 S. HOOVER.

WANTED—MACHINIST FOR COUNTRY WORK, near Los Angeles. Apply 2044 COMPTON AVE., between 12 and 1.

WANTED—BOY WITH WHEEL. APPLY READY to work. BELMONT PHARMACY, 1653 W. Temple. Wilshire 3407.

WANTED—DELIVERY BOY WITH WHEEL FOR light work, 8 hours. PACIFIC ENGRAVING CO., 627 S. Broadway.

WANTED—BOY WITH WHEEL. APPLY 232 S. SPRING.

WANTED—FIRST-CLASS PATTERN MAKER AND machinist. MONARCH FOUNDRY, Stockton, Cal.

WANTED — TWO FIRST-CLASS MEAT CUTters. Apply about 9 a.m., 328 W. FIFTH ST.

WANTED — BOY TO COUNT LINEN. APPLY WARDROBE LAUNDRY, 901 E. 8th.

WANTED—ERRAND BOY. APPLY 534½ S. SPRING.

WANTED—HOTEL CLERK, NOT OVER 25. APply 312 S. FLOWER.

WANTED—BOY WITH WHEEL. REDONDO FLORAL CO., 218 W. 7th.

WANTED—MACHINIST, FIRST-CLASS LATHE man. 1148 S. L. A. ST.

WANTED—GLASS BEVELER OR ROUGHER. 805 SOUTH LOS ANGELES ST., city.

WANTED—Help, Male and Female. (Investment Required.)

WANTED—THOROUGHLY EXPERIENCED BOOK-keeper to act as book-keeper, secretary and office manager; must be able to give surety bond for $5000; give full particulars, references and state salary expected in reply. Address S, box 385, TIMES SPRING ST. BRANCH.

WANTED — MAN OF GOOD CHARACTER WHO can invest $300 with services to take splendid permanent place in old reliable business; will pay $30 week, with bright future. No previous experience necessary. Money fully protected. Information, call 500 S. MAIN ST., room 402.

WANTED—ENERGETIC PARTY TO ASSIST IN operating going business, who can invest $125 and capable of earning $25 a week. Address S, box 371, TIMES SPRING ST. BRANCH.

WANTED—GENERAL AGENT FOR NEW REFRIGerating system, small capital required. Call at 1522 GEORGIA ST.

WANTED—Help, Female.

Space is not given under this heading to advertisements soliciting business patronage.

WANTED—LADY TO ACT AS REPRESENTATIVE for the Lorraine Beautifier Toilet Goods, no canvassing. Write for appointment. Address MRS. WRIGHT, 1220 S. Bonnie Brae.

WANTED—THE STUDENT BUSINESS SERVICE DEPARTMENT OF THE ISAACS-WOODBURY BUSINESS COLLEGE (5th floor Hamburger Bldg.) enables deserving young women to secure a thorough course in shorthand, typewriting, book-keeping, etc., in exchange for half-day service in a business office. Call to see about it.

WANTED—10 YOUNG WOMEN at once, join our special class in telegraphy and typewriting. Many places now for women operators. Day and evening classes. Expert instruction. Call at TELEGRAPH INSTITUTE, fourth floor, Hamburger Bldg. (See "Instruction Course" adv.)

WANTED—RESPONSIBLE YOUNG WOMAN TO ASsist with housework, also capable of caring for house and children during parents' absence from city; a good home and reasonable salary. Apply 1054 W. 75TH ST.

WANTED—GIRL FOR STOCK RECORD CLERK IN wholesale electrical house, age 24 to 30 years; some experience in electrical supplies required. Reply in own handwriting, giving experience. Address F, box 74, TIMES OFFICE.

WANTED — WHITE OR COLORED GIRL FOR light general housework. Small family. Pleasant surroundings. Must be competent and reliable. Go home nights. References required. Call 1750 N. WESTERN AVE. Take Hollywood car.

WANTED — REFINED, MIDDLE-AGED LADY TO take care of small apt. and lady that is not an invalid; will give in return good home and small wages. C.S. preferred. Address S, box 409, TIMES SPRING ST. BRANCH OFFICE.

WANTED — STENOGRAPHER, BEGINNER TO fit for good paying civil service position, starting salary about $1000; thousands of appointments. See A. C. HOFF, 629 Security Bldg. See Inst. Adv.

WANTED—EXPERIENCED SALESWOMEN WHO are thoroughly familiar with the following lines—Women's Gloves, Drugs and Toilet Sundries, Ivory, Leather Goods and Men's Furnishings. Apply at once. JACOBY BROS.

WANTED—COOK AND GENERAL WORK. TWO adults, Arizona, employer here, fare advanced, $50, room and board. HUMMEL BROTHERS' EMPLOYMENT AGENCY, 116-118 East Second st.

WANTED—BOOK-KEEPER, RETAIL STORE, $75.
Stenographer and book-keeper $65
Gen. office asst., wholesale electrical exp. . . . $65
CALIFORNIA COMMERCIAL SERVICE, Brockman Bldg. Agency.

WANTED — A YOUNG GIRL, COLORED OR white, to help care for baby and help with other light work. 5 hours per day. 1315 E. 41ST ST.

WANTED—WOMAN TO DO PLAIN COOKING and drive Studebaker car for small family living in apartments. Wages $25. PHONE 556234.

WANTED—WOMAN FOR GENERAL HOUSEWORK. Go home evenings. 400 W. 75TH ST.

WANTED—GOOD GIRL FOR GENERAL HOUSEwork, $35 per month. 963 W. 20TH ST.

WANTED — YOUNG GIRL FOR GENERAL housework. 509859.

WANTED—Help, Female.

NOTICE.

Space is not given under this heading to advertisements soliciting business patronage.

The Times uses every reasonable precaution to exclude false and fraudulent advertising from its columns. To this end, advertising patrons, as well as those who answer Times advertisements, are requested to report the receipt of improper communications to The Times Legal Department.

NOTE.—Applicants for positions are advised not to send original recommendations in answer to ads. Send duplicates only.

WANTED—

TELEPHONE OPERATORS.

THE SOUTHERN CALIFORNIA TELEPHONE COMPANY

Wishes to employ intelligent young women to learn telephone operating.

Salaries are paid while learning, with rapid advancement thereafter.

Many unusual opportunities for promotion to those entering at this time.

Pleasant surroundings and congenial association.

Come and talk the matter over personally with Miss Dickey at the employment office, 1320 S. HOPE ST., between 8 a.m. and 6 p.m., or make an evening appointment by calling her up at Pico 12000 or 22955.

Take Pico car to Hope, walk ½ block south.

WANTED—SEWERS, ALTERATION HANDS. IF THERE ARE COMPETENT, EXPERIENCED ALTERATION WORKERS IN LOS ANGELES WHO SEEK BETTER POSITIONS WITH GOOD PAY WE CAN PLACE THEM AT ONCE. DO NOT APPLY UNLESS YOU HAVE HAD STORE EXPERIENCE. COME TO THE PARIS STORE BEFORE 10 O'CLOCK TODAY, 609 S. BROADWAY.

WANTED—ON SMALL RANCH, A GOOD WOMAN, no objection to one child, a first-class home and small wages; family 3 adults; no washing, light housework and assisting with the poultry; 6 blocks from the center of this city. O. S. DODDS, 124 6th st., San Bernardino, Cal. Both phones.

WANTED—WILL SHARE STORE-ROOM WITH light cooking accommodations, and window suitable for art goods, pictures, novelties, musical goods, etc., with responsible lady for looking to my interest when I am out. G. K. HARRIS, 2204 S. V., City.

WANTED—YOUNG WHITE GIRL TO WORK IN coffee house, to wait on tables, $10 per week. Hours 5 to 11 evenings. 6 days a week. 713 S. FAIR OAKS, Pasadena.

WANTED—A WOMAN TO DO HOUSEWORK, 3 [illegible]

WANTED—STENOGRAPHER TO WORK ON A 60,000-word manuscript. Must be experienced in punctuation and paragraphing. The work must be done in the author's home. Address F, box 178, TIMES OFFICE.

WANTED—WIDOW IN BUSINESS WANTS CAPAble, refined woman for housekeeper, also to care for 3-year-old boy; good home; must take full charge of house. Address S, box 380, TIMES SPRING ST. BRANCH.

WANTED — WOMAN FOR COOKING AND GENeral housework, small family, mountain ranch; one with boy 10 to 14 preferred; good school; board and separate house, wages $35. WILSHIRE 2780.

WANTED—COOK AND DOWNSTAIRS, $50; SECond maid, $40; housegirl, $50; other good places, $40 up; to assist, $30 to $35; chambermaids and waitresses. Call 101½ S. BROADWAY. (Agency.)

WANTED—THOROUGHLY EXPERIENCED PRESSER FOR SUITS AND DRESSES. APPLY 8:30 TO 10, CITRIN'S, 518 W. SEVENTH ST.

WANTED—YOUNG LADY BILLING CLERK ON typewriter, one with experience on switchboard preferred; excellent chance. State salary, telephone number. Address H, box 94, TIMES OFFICE.

WANTED—COMPETENT WOMAN TO TAKE CARE of two young children and assist with housework, good wages. 301 FIFTH AVE. Take W. 11th st. car.

WANTED—YOUNG GIRL TO TAKE CARE OF 2 children, 3 and 6 years old; help with upstairs work. Address F, box 143, TIMES OFFICE, or call 201 W. 31ST ST.

WANTED—ASSISTANT CASHIER DURING HOLIdays; must be quick at figures and write a good clear hand. Apply with references. JANTZEN-RAILBACK CO., 242 S. Broadway.

WANTED—YOUNG WHITE GIRL TO WORK IN coffee house, to wait on tables, $10 per week. Hours 5 to 11 evenings—6 days a week. 713 S. FAIR OAKS, Pasadena.

WANTED—REFINED, NEAT APPEARING YOUNG ladies to act as ushers in Grauman's new million-dollar theater. Positions permanent, good salary. Apply 420 BRADBURY BLDG.

WANTED—5 EXPERIENCED HOTEL CHAMBERmaids, waitresses, cafeteria girls, kitchen girls, housework, cooks and many others. SIMONS' RELIABLE EMPLOYMENT AGENCY, 230½ S. Spring.

WANTED—BUTTON SEWING MACHINE OPERator, also for single and double needle machines, presser, folder and inspector. NORMANDIN BROS. CO., 304 Boyd st., 360 S. L. A. st.

WANTED—IS IT CIVIL SERVICE PREPARATION you desire? One of our students has been appointed a Federal Civil Service examiner. See Inst. Course adv. 316 FAY BLDG. Main 7905.

WANTED—"NIGHT SCHOOL," ($1.50) WEEK. Shorthand typewriting, book-keeping. (See Inst. Advertisement.) CENTRAL BUSINESS COLLEGE, Chamber of Commerce Bldg.

WANTED—CLERK, BOOK-KEEPER, TO FIT FOR $1000-a-year government position; good future; easy hours. See A. C. HOFF, 629 Security Bldg. See Inst. Adv.

WANTED—HUSTLING LADY MANAGER FOR 90-room hotel; must have following and capable of producing results; salary good; answer today. Address H, box 44, TIMES OFFICE.

WANTED—TEACHERS, PRIMARY GRADE; ALSO teacher, departmental mathematics, city school, out of State. PACIFIC TEACHERS' AGENCY, 531 Mason Bldg.

WANTED—GIRLS OF PLEASING PERSONALITY for work in laundry offices, between 19 and 25 years of age. Apply WARDROBE LAUNDRY, 901 E. Eighth st., 8:30 to 9:30 a.m. only.

WANTED—GOOD GIRL FOR GENERAL HOUSEwork, 3 in family, 6-room flat, good wages; references. Apply 904 HAAS BLDG., Friday, between 9 and 11. A2783.

WANTED—AMBITIOUS GIRLS TO ASSIST IN office for course in Gregg or machine shorthand, telegraphy or book-keeping. MACKAY BUSINESS COLLEGE, 8th and Main.

WANTED—GIRL TO CARE FOR 5-YEAR-OLD boy and do light housework while mother works. Good permanent home; wages $15 month. Call VERMONT 6396.

WANTED—EXPERIENCED SALESLADY, STEADY position. BROWN'S CONFECTIONERY, 621 S. Olive st.

WANTED — YOUNG WOMAN FOR GENERAL housework and cooking; references. 966 WESTMORELAND AVE. West 11th st. car.

WANTED—GIRL FOR GENERAL HOUSEWORK, good cook, family of 2; references required. 54088. 810 WESTMORELAND AVE.

WANTED — EXPERIENCED LADY CLOTHES presser or ironer. WOODWARD CLEANING & DYEING, 1696 W. Washington.

WANTED—GIRL TO PIN ROUGH DRY: 1 TO mark; 1 to sort flat work; 2 to learn. Apply NEW METHOD LAUNDRY, 401 E. 6th st.

WANTED — EXPERIENCED OPERATORS ON power machine, ladies' neck wear. 117 WINSTON ST., 5th floor.

WANTED — NURSE TO CARE FOR CHILD 3 years old, $12 per month; no objection to middle-age, good home. 1820 N. NORMANDIE.

WANTED—2 PUPILS, SUMMER RATES, M'DONALD HAIRDRESSING COLLEGE, oldest and sanitary, 204 Mercantile Pl. See Instruction adv.

WANTED—EXPERIENCED WAITRESSES AT RAYMOND HOTEL, Pasadena. Apply to James J. Farrell, head waiter.

WANTED—WILLING CAPABLE GIRL FOR COOKing and housework, good wages. Call 2348 W. 21ST ST.

WANTED—MAKE OR REMODEL YOUR NEW hat at the EDITH MAY SHOP. Lessons by hour or course, 6th floor Brack Shops. (See Inst ad.)

WANTED—EXPERIENCED FINISHERS ON FURS, good wages, steady employment. 301 BRAUN BLDG., 820 S. Broadway.

WANTED — EXPERIENCED SALESLADY. APPLY Superintendent's office before 10 a.m. PARMELEE-DOHRMANN CO., 436-444 S. Broadway.

WANTED—WOMAN FOR GENERAL HOUSEWORK, 3 adults, 6-room bungalow, $25 month. Address BOX 390 Hemet, California.

WANTED — NEAT, RELIABLE WHITE WOMAN for general housework, no laundry. Call HOLLY 1875.

WANTED—WOMAN TO DO HOUSEWORK; 2 IN family, laundry sent out; Hollywood car. 509092. 1642 N. HARVARD BLVD.

WANTED—GIRLS TO WORK IN FISH CANNERY. 25c per hour. Apply at once. WHITE STAR CANNING CO., East San Pedro, Cal.

WANTED—EXPERIENCED MAID FOR GENERAL housework, must be good cook. 321 LOMA DRIVE. Wilshire 1575.

WANTED—WOMAN FOR GENERAL HOUSEWORK, $30. 936 WALL ST. Japanese Christian Institute.

WANTED—GIRL TO ASSIST IN HOUSEKEEPING and care of baby, $4 a week. 1346 ORANGE DRIVE, Hollywood.

WANTED—COMPETENT WHITE WOMAN, UNder 35, for general housework, must be good cook. 3 in family. PHONE 71256.

WANTED—20 GIRLS OR WOMEN TO CRACK walnuts. Come ready to work. 1808 CENTRAL AVE.

WANTED—GIRL FOR GENERAL HOUSEWORK and cooking in small family of adults. Call mornings. 1001 S. ALVARADO. Phone 52494.

WANTED—GIRL FOR LIGHT HOUSEWORK IN small family, 5-room bungalow. WILS. 3383.

WANTED—EXPERIENCED GIRL FOR GENERAL housework, good wages. 56443.

WANTED — $3 DAY. SELL $9 XMAS TOILET goods to friends. CORENSON, 616½ S. Bdwy.

WANTED—DESIGNER OR TRIMMER ON LADIES' hats. F. LEVINSON, 209 E. Seventh.

WANTED—SEAMSTRESS, ONE THAT UNDERstands making up curtains. Apply 428 S. HILL.

WANTED—Help, Female.

Space is not given under this heading to advertisements soliciting business patronage.

WANTED—UPSTAIRS AND CHILD, SANTA BARbara, $30; upstairs and child, city, $30; nursegirl, one child, $20; waitress and parlormaid, city, $40; 2 others, city, $40; upstairs and sew, $35; cook, city, 2 adults, some laundry, $40; cook and downstairs, who likes children, Pasadena, $45; another, city, $50; cook, downstairs, 4 in family, city, $45; housegirl, 3 adults, city, $40; another, 2 adults, $40; housekeeper, not over 35 years old, for gentleman and 2 small children, suburban town, $25; housegirl, 2 adults, Ventura, $40; housegirls, many places, $20 to $45; chambermaid, $10; scrub women for hospital, $30 fd. MRS. PATTEN'S EMPLOYMENT AGENCY, 218 S. Broadway.

WANTED—Neat-appearing young lady book-keeper who can operate typewriter. Salary $65-$75 per month.
Legal stenographer with California experience. Starting salary $15 per week.
Neat-appearing young lady stenographer. Starting salary $15 per week.
Young lady stenographer and assistant book-keeper. Stenography light. Salary $15 per week.
Experienced ledger clerk who can operate typewriter. Must have had local experience. Salary $60 per month.
EDUCATIONAL EXPERT COMPANY (Agency,) 704-705 Haas Bldg.

WANTED—THE SCHOOL BEAUTIFUL. A SElect private school for discriminating students. No noise or dangerous traffic. The place for your girl to educate for position as social or business secretary, stenographer, typist or telegrapher. The art of telegraphy taught by former U. S. Signal Corps expert. Established 1907. Enrollment now active. GREGG SHORTHAND & TELEGRAPH SCHOOL, Flower Auditorium, 18th and Flower. One block from Polytechnic. (See instruction course adv.)

WANTED—
Stenographer, good penman, suburban town . . $75
Book-keeper and stenographer $80
Book-keeper and private secy., Calexico . . . $20
Stenographer, good penman and at figures . . . $60
Assistant book-keeper and file clerk, young . . $12
Book-keeper, Auto exp. $18
Fire insurance stenographer $60
Young legal stenographer $10
THE PACIFIC AUDIT & SYSTEM CO., Inc. (Agency.) 936 Union Oil Bldg., 7th and Spring.

WANTED—BOOK-KEEPER, GROCERY EXPERIence preferred, familiar with auditing invoice, $75, high clean concern; Burroughs statement machine operator, wholesale, $75; book-keeper, stenographer, familiar freight work, $70-$75; book-keeper, retail, $75; book-keeper, stenographer; real estate corporation experience, $85; book-keeper, typist, $60; Elliott-Fischer biller, $75; neat stenographer, under 30, $70. See MISS HOLLOWAY, Reference Assn., Central Bldg. (Agency.)

WANTED—BONDED SERVICE CO., 430 BROADway, Room 317. Straight cook, Pasadena, $45; cook and downstairs, $50; another, $45; cook, small restaurant, $40; cafe cook, $60; second maid, 2 adults, $40; general maid, 1 adult, $40; another, 2 adults, $35; young girl to assist, $30; another same, $20; housekeeper, nurse, invalid, $25. Many fine general places.

WANTED — BRIGHT YOUNG WOMEN WITH good education to prepare for $900 to $1200 year GOVERNMENT CLERICAL POSITION, CUSTOMHOUSE and INTERNAL REVENUE. Pleasant work, easy hours, fine future. Preparation just few weeks' training. WONDERFUL OPPORTUNITY NOW. See A. C. HOFF, 629 Security Bldg. See Inst. Adv.

WANTED — ASSISTANT BOOK-KEEPER AND typist, $60; another, $50-$55. Legal stenographer, $60. Book-keeper experienced in installment accounts and meeting public, $15. Dictaphone operator, $65. Other openings now. New positions constantly, mostly filled from the files. Better register. F. S. BEAVIS, Agency for "EVERYTHING HUMAN FOR THE OFFICE," Investment Bldg.

WANTED—COOK, GERMAN, FOR SMALL FARM, must be first-class, economical, saving, good cook; one who likes country, who is clean and quick, active worker, not afraid of work, who knows making butter; only settled, middle-aged need apply. Send address of former employer; wages $35 monthly. Address "ALEXANDER," Post Box 324, San Diego.

WANTED—CAPABLE COLLEGE WOMEN, IMMEdiately to prepare for lucrative clerical positions; GOVERNMENT SERVICE, CUSTOMHOUSE AND INTERNAL REVENUE, and others; starting salary $900 to $1200; fine future, pleasant work; easy hours. See A. C. HOFF, 629 Security Bldg. See Inst. Adv.

WANTED—EXPERIENCED SALESWOMEN FOR RIBBON DEPT. APPLY SUPT., THE BROADWAY DEPARTMENT STORE.

WANTED — WELL-EDUCATED WOMAN, PREFER with former teaching experience or college work, to prepare for first-grade clerical position, government service; starting salary $75 to $100 month; fine future; preparation few weeks' home study. See A. C. HOFF, Security Bldg. (See Inst. Ad.)

WANTED — TUCKER'S EMPLOYMENT AGENCY, 211½ W. Second st. Four hall women, institution, $30, board, room; 5 chambermaids, hotels, apartment-houses, cooks; waitresses, all kinds, cafes, hotels, restaurants, hotels, city, country; serving girls; floor girls, kitchen women, housegirls; men and wives.

WANTED—STENOGRAPHERS, $50-$65-$75. Legal stenographers, $50-$65-$75. A1 book-keeper, (full charge,) $75 up. Comptometer operator, $45. BUSINESS MEN'S CLEARING HOUSE, (Agency.) 516 Security Bldg., 5th and Spring.

WANTED—WOMAN FOR GENERAL HOUSEWORK, good home. Vermont 6126. 1723 W. 49TH ST.

WANTED—MIDDLE-AGED WOMAN FOR GENeral housework, adults, 3 in family, $35. 51084.

WANTED — COLORED SCHOOLGIRL TO ASSIST general housework. HOME 77120.

WANTED — AT ONCE, CHAMBERMAID, BOSS HOUSE, 547 San Julian. Phone 61707.

WANTED—GIRL FOR GENERAL HOUSEWORK. 628 NORTON AVE. 568317.

WANTED—WORKING HOUSEKEEPER FOR FAMily of two adults. Call at 150 W. ADAMS ST.

WANTED—Help, Male and Female.

Space is not given under this heading to advertisements soliciting business patronage.

WANTED—100 MORE MEN AND WOMEN TO help in the fight against high cost of living; energy, no experience, necessary; good pay and money every day; others are doing it. See MR. SPRING, Torrens Co., 325 S. Hill st.

WANTED—LADY OR GENTLEMAN TO GIVE daily conversational lessons in Spanish. State rate per hour. Give telephone number. Address H, box 47, TIMES OFFICE.

WANTED—TEACHERS, COMMERCIAL, PHYSIcal training; men especially. BOYNTON-ESTERLY TEACHERS' AGENCY, A1840, Bdy. 1919.

WANTED—EXPERIENCED CIGAR MAKERS. APply 221½ S. SPRING ST., Room 4.

WANTED—Help, Male and Female. (Instruction Course.)

WANTED—RAGTIME PIANO PLAYING TAUGHT in 20 lessons. Write for booklet. CHRISTENSEN SCHOOL OF POPULAR MUSIC, 28 Walker Theater Bldg. Main 2176, F5792.

WANTED — NEWSPAPER WOMAN WILL TAKE few pupils in English literature or newspaper press work. Address S, box 388, TIMES SPRING ST. BRANCH.

WANTED — "DECEMBER FREE" COMPTOmeter, Shorthand, Typewriting, Book-keeping, Dictaphone, English, Spelling. CENTRAL BUSINESS COLLEGE, Chamber Commerce Bldg.

WANTED — PRACTICAL AUTO TRAINING courses, all branches. Day, night classes. NAT. AUTO SCHOOL, Figueroa at 8th. (Catalogue free.)

WANTED—WE TEACH MOTION PICTURE ACTing. Camera instruction. INDEPENDENT THEATRICAL EXCHANGE, Pantages Theater Bldg.

WANTED—YOUNG MEN AND WOMEN TO FIT for fine government positions. MR. HOFF, Security Bldg.

WANTED—LEARN TELEGRAPHY at the EXPERT TELEGRAPH INSTITUTE, 4th floor, Hamburger Bldg.

WANTED—PEOPLE LEARN PICTURE ACTING. HOLLYWOOD STUDIO, 5624 Virginia ave. Home 59762. Take South Hollywood car.

WANTED — CIVIL SERVICE, EXPERT SHORThand, book-keeping. EXPERT SHORTHAND CO., Emma B. Way, Mgr., 316 Fay Bldg. M. 7905.

WANTED—$8 PAYS FOR A FULL COURSE IN millinery and dressmaking; big demand for makers. EDITH MAY, 6th floor, Brack Shops.

WANTED—YOUNG MEN FOR ACCOUNTING AND stenographic positions are in great demand. New classes at Y.M.C.A. Enroll now.

WANTED—LADIES TO LEARN HAIRDRESSING. MacDONALD'S, 204 Mercantile Place.

WANTED — SEE Y.M.C.A. AUTO SCHOOL. GET started right. 731 S. HOPE.

WANTED—SALESMEN—Agents and Solicitors.

WANTED—SALESMAN: EXPERIENCED OR INexperienced. City or traveling. Send for our free book, "A Knight of the Grip," and list of openings. Immediate employment service rendered members. Address nearest office. NAT'L SALESMEN'S TR. ASSN., Dept. —, Chicago, San Francisco, New York.

WANTED—5 GOOD SALESMEN TO SELL ONE OF the most liberal life insurance policies now issued. Excellent contracts; prospects furnished and advances to right man. Inquire MR. PUGH, 626 S. Spring, 6th floor, 9 to 10 a.m.

WANTED—SALESMEN TO HANDLE AUTO ACcessory, used on every car, no competition, 200 per cent. profit. CROOM. 404-05 Severan Bldg.

WANTED—Situations, Male.

Space is not given under this heading to advertisements soliciting business patronage.

WANTED—POSITION, CHAUFFEUR, COMPETENT mechanic, willing gardener; good references. PHONE A2639, MAIN 1095.

WANTED — YOUNG JAPANESE WANTS FEW hours' work, morning or night, speaks English well. NAKA, 420 S. Flower st.

WANTED—BOY WITH WHEEL WANTS WORK afternoons; good references. CLYDE BOND, 820 Merwin st.

WANTED—CHINESE COOK FOR FAMILY HOUSE, hotel, camp. 19172, Main 5280. 328½ N. MAIN ST.

WANTED — SITUATION BY FIRST-CLASS COLored woman as maid, apartment-house or half-day's work cooking dinner in evening. SO. 2285J.

WANTED—DAY POSITION, EXPERIENCED HOtel clerk, now employed. Will leave city. 335 JUANITA. Wilshire 3631.

WANTED—JAPANESE BOY WANTS SOME COOKing and housework, small family, for schoolboy home. 72397.

WANTED—JAPANESE CHAUFFEUR, POSITION in private family, 5 years' experience, will do any other work. MASA, A1622. 543 Banning st.

WANTED — PLUMBING, GASFITTING, ELECtrical repairing; low charges, work guaranteed. Address J. A. HILLMAN, 1840 S. Figueroa.

WANTED—Situations, Male.

Space is not given under this heading to advertisements soliciting business patronage.

WANTED—A REAL SALESMAN DESIRES CONnection with first-class house; if you want a first-class, high-pressure salesman who has made a habit of bringing home the bacon it will be to our mutual interest to get together; have had varied experience, executive and selling; can furnish any kind of references, together with signed letters vouching for my unquestionable success in selling; am married, age 28; lots of pep and an unlimited supply of push; have worked Los Angeles territory past five years. Address H, box 55, TIMES OFFICE.

WANTED—CUSTOM CUTTER, MEN'S CLOTHES, can draft snappy garments; also expert in mail-order block system without tryons. 15 years' experience; moderate salary. Address S, box 382, TIMES SPRING ST. BRANCH.

WANTED—EXPERIENCED RANCH FOREMAN wants to make change the first of the year. Competent to take complete charge of large ranch property. Handle any number of men. Speaks Spanish; familiar with electric motors, gas engines, pumping plants and tractors. Understands citrus culture from seed bed to market. Splendid recommendations and references. Address VII, box 63, TIMES OFFICE.

WANTED — YOUNG MARRIED COUPLE WILL TAKE CARE OF SWITCHBOARD, BOOKS OR ASSUME COMPLETE MANAGEMENT OF APARTMENT-HOUSE OR HOTEL IN EXCHANGE FOR APARTMENT AND SMALL COMPENSATION. ADDRESS G, BOX 185, TIMES OFFICE.

WANTED—YOUNG JAPANESE EXPERT CHAUFfeur, mechanic, wishes position in private family, city or country; much experience driving high-class car, will take care garden or house. TOM, room 12, 333 E. Fourth st. Phone F3930.

WANTED — BANK EXECUTIVE, 40, NOW IN Illinois, desires larger field; good record. Wants bank connection in growing city Southern California, or qualified as secretary or treasurer sound commercial enterprise. Write fully. Address VII, box 59, TIMES OFFICE.

WANTED — YOUNG MAN, NOT LIABLE TO draft, wishes position at anything, college education, experienced office and statistical work; excellent correspondent, fair typewriter; experienced military drillmaster and teacher. Address H, box 99, TIMES OFFICE.

WANTED—CHAUFFEUR, EXPERT JAPANESE, 9 years' experience on high-grade cars, desires A-1 position; honest, capable, reliable; best references. 65718. GEORGE.

WANTED — POSITION BY FIRST-CLASS ALL-round tailor, good at cutting and selling goods. What have you to offer? Address S, box 390, TIMES SPRING ST. BRANCH.

WANTED — STRICTLY COMPETENT JAPANESE chauffeur, has 5 years' experience with high-grade cars, wants position in private family. 20590. GEORGE.

WANTED—YOUNG MAN WITH SOME EXPERIence would like position as helper for auto mechanic in garage. Address E, box 190, TIMES OFFICE.

WANTED—POSITION AS BOOK-KEEPER BY MARried man 40 years of age; can furnish best of references; will to work half time. Address G, box 167, TIMES OFFICE.

WANTED — CHAUFFEUR, EXPERT MACHINIST and good driver. Can give best of references; 8 years' experience here in Los Angeles. HOWARD JENKINS, South 2375R or Broadway 2719.

WANTED—EXPERIENCED FARMER, MARRIED, wants to take full charge of your ranch, prefer stock, grain, alfalfa or bean ranch; references. Address DB, box 276, TIMES OFFICE.

WANTED—SITUATION, PROFESSIONAL SANTA Claus, with outfit; engagements, parties, stores, anywhere; 6 years' experience. Address G, box 233, TIMES OFFICE.

WANTED — ANYTHING, MIDDLE-AGED MAN, clean and sober, needs work, willing to assist in housework; very handy with tools. Address G, box 142, TIMES OFFICE.

WANTED—MEAT CUTTER, FIRST-CLASS, WANTS position, thoroughly capable taking charge of shop if desired. STAGG, Route 5, box 516, Wilshire 2085.

WANTED—JAPANESE CHAUFFEUR DESIRES POsition in private family, careful driver, good mechanic, have many years experience. SAITO, F3614.

WANTED—YOUNG MAN, 20, DUE TO UNPLEASantness of present situation desires position, clerical or store salesman. Address H, box 96, TIMES OFFICE.

WANTED — CARPENTERING, DAY'S LABOR, contr. foreman, understand frame and cement work. Phone South 5005, Address 3208 NAOMI AVE.

WANTED — YOUNG MAN WILL ASSIST IN boarding-house or apartment-house mornings, evenings and Saturdays for board and room. MAIN 4796; F3193.

WANTED—JAPANESE CARPENTER WOULD LIKE work building, repairing or cabinet making; furniture repairing done. K. KUNISHIGE, 465 Turner st. Phone A5689.

WANTED — CHEF, HIGH-GRADE LOCAL AND eastern references, very good on fancy work, go anywhere. Address E, box 192, TIMES OFFICE.

WANTED—YOUNG JAPANESE BOY, GENTLE AND honest, as a schoolboy. Y. NEMOTA, 112 Rose st., Los Angeles. Tel. Home 1686.

WANTED—POSITION BY CHAUFFEUR, AMERIcan, absolutely temperate, excellent references, covering 2½ years in city. 22209.

WANTED—MIDDLE-AGE MAN WANTS WORK, good worker, needy, help me. Address 665 W. 42ND PLACE.

WANTED — OLD MAN TO READ TWO HOURS daily for 35c. Apply 233 E. SEVENTH ST., before 12 p.m.

WANTED—SITUATION BY NIGHT CLERK, FAmiliar apt.-house or small hotel, first-class only. H. C. ST. JOHN. Phone 60741, Apt. 204.

WANTED—POSITION BY CHAUFFEUR WITH 8 years' experience, know the city and surrounding country perfectly. PHONE A2693.

WANTED — COOK, FIRST CLASS, REFERENCES, temperate, good manager, wants place. BRADNER, 228 E. Second st.

WANTED—POSITION. HAVE A FORD. WANT work that can use same, commission basis or wages. BOYLE 950.

WANTED — JAPANESE, FIRST-CLASS COOK, wishes situation, thoroughly competent, reliable and economical. 64288, 628 S. OLIVE.

WANTED—A JAPANESE BOY WANTS POSITION as schoolboy. PHONE F9077.

EMPLOYMENT—Agencies.

WANTED—THE PACIFIC—JAPANESE A.A.A. EMPLOYMENT AGENCY. 624 W. SIXTH ST., LOS ANGELES. PHONES: F1078. MAIN 1714.

WANTED — KATHERINE BARR EMPLOYMENT AGENCY. Best help all kinds, colored specialty. 102 S. SPRING. A9530. Main 2051.

WANTED—AND SUPPLIED GOOD HELP. SIMONS' RELIABLE EMPLOYMENT AGENCY, 230½ S. Spring st. 13042. Pico 2534.

WANTED—COLORED WOMEN DOMESTICS IN big demand; best wages. Call at COLEMAN'S the old reliable, 211 E. 2nd st. Bdwy. 2101.

WANTED — KOREAN, CHINESE AND FILIPINO EMPLOYMENT AGENCY furnishes all kinds best help. 506 N. L. A. ST. Bdwy. 3644; A5584.

WANTED — JAPANESE LABOR ASSOCIATION. All kinds help. 735 S. OLIVE ST. Main 2784, F5253.

WANTED—Situations, Female.

Space is not given under this heading to advertisements soliciting business patronage.

WANTED — EARNEST STENOGRAPHER, 28, legal, public, commercial experience (6 months book-keeping,) desires permanent or temporary work, local references. MISS W., F5483, M. 5815.

WANTED—MIDDLE-AGED WOMAN WOULD LIKE the care of one or two children, or keep house in small family, good references. Address M. M. A., 1298½ Sunset blvd.

WANTED—DAY WORK, MIDDLE-AGE, AMERIcan woman, wash, clean, cook, good worker, Hollywood, references. Phone 52105, or MAIN 2829, Apt. 15.

WANTED—OFFICE GIRL WHO IS ABLE TO OPerate comptometer and typewriter, wants a position, willing to start with small wages. WILSHIRE 1061.

WANTED—FRENCH GIRL WISHES POSITION with family; experienced in second work. Address S, box 420, TIMES SPRING ST. BRANCH.

WANTED—BUSINESS COLLEGE STUDENT WILL work four hours daily, typing, phoning, etc. for $15 per month. MAIN 4796, F3193.

WANTED—YOUNG LADY, BUSINESS COLLEGE student, will give half day service in business office for $12.50 per month. F1850; PICO 133.

WANTED—REFINED WOMAN, CHEERFUL DISposition, position as traveling companion or companion. References. Ad. 576½ W. 56TH ST.

WANTED—POSITION, COOKING AND HOUSEwork, good cook, make good bread, good wages. Telephone BROADWAY 3926.

WANTED—POSITION AS STENOGRAPHER, TYPist or book-keeper. Bank experience, can furnish best of references. PHONE F2188.

WANTED—POSITION BY YOUNG LADY WITH long experience as driver, competent to take responsible position. PICO 571, F4618, Apt. 21.

WANTED — SITUATION BY FIRST-CLASS COLored woman as maid, apartment-house or half-day's work, cooking dinner in evening. SO. 2285J.

WANTED — GOOD HOUSEKEEPER WISHES place of responsibility in family of 1 or 2. Address H, box 53, TIMES OFFICE.

WANTED—COMPETENT CHILD'S NURSE WANTS position, no objection to upstairs work, willing to earn the money. References. 10266.

WANTED—HOUSEKEEPER FOR APARTMENT-house or cook. Address S, box 389, TIMES SPRING ST. BRANCH.

WANTED—NEAT YOUNG COLORED GIRL WANTS work in private family, go home nights. BDWY. 5098.

WANTED—STRAIGHT COOKING FOR SPLENDID Swedish cook. Best references. Neat, reliable, steady. $45-$50. 10266.

WANTED—MIDDLE-AGED WOMAN DESIRES POsition in gentleman's home as housekeeper; references. 1340 S. GRAND AVE. MRS. A. JAMES.

WANTED—WIDOW, FINE COOK, WANTS HOUSEkeeping for adult rancher. Address G, box 180, TIMES OFFICE.

WANTED — DICTAPHONE OPERATOR, FIRST-class, wants steady position. References. MAIN 2812.

WANTED—YOUNG WOMAN WANTS HOUSEWORK, good cook, plain serving, kind to children. $8 a week. PHONE A3647.

WANTED—BY DOMESTIC SCIENCE GRADUATE position as demonstrator of food or electric appliances. Phone VERMONT 6285.

WANTED—EXPERIENCED TELEPHONE OPERAtor wishes position on switchboard, prefer large one. Phone BROADWAY 2100, Apt. 308.

WANTED—BY PIANIST AND MUSICIAN, FIRST-class eastern references. PHONE A2639.

WANTED—CHAMBERMAID WORK BY WEEK. Phone BROADWAY 2909.

WANTED—REFINED LADY WISHES THE MANagement of a first-class apartment-house. Phone BROADWAY 2617.

WANTED—EXPERIENCED NURSE WILL TAKE care patient, assist housework, $9 week. MS611.

WANTED—POSITION, BOOK-KPR. AND TYPIST, $10 per wk. to begin. Call MAIN 4796, F3193.

WANTED—Situations, Female.

NOTICE.

Space is not given under this heading to advertisements soliciting business patronage.

The Times uses every reasonable precaution to exclude false and fraudulent advertising from its columns. To this end, advertising patrons, as well as those who answer Times advertisements, are requested to report the receipt of improper communications to The Times Legal Department.

WANTED — VERY NEAT, REFINED, MIDDLE-aged lady, no incumbrance, wishes housekeeping in elderly gentleman's home. Call evenings or Sunday. BROADWAY 3847, [illegible] 28, 115½ S. Broadway.

WANTED—STENOGRAPHER, DIRECT FROM DETROIT, MICH., 4 YEARS' EXPERIENCE AUTOMOBILE AND NEWSPAPER, [illegible] IMMEDIATELY; PERMANENT. [illegible] V. STEVENS, 1652 Las Palmas, Hollywood.

WANTED—EXPERIENCED FRENCH [illegible] governess also music, [illegible] class references. 926 COTTAGE PLACE. Broadway 1407.

WANTED—BY WIDOW, HOUSEKEEPING IN small hotel or private family, where she can have her 6-year-old boy with her. Address box 95, TIMES OFFICE.

WANTED—SITUATION AS HOUSEKEEPER [illegible] eral housework, care of semi-invalid, [illegible] cook, no children or laundry. [illegible] dress H, box 102, TIMES OFFICE.

WANTED—A WIDOW, SPEAKING FRENCH, [illegible] man and English, wishes position as housekeeper in small family or by a widower. C. REDELSPERGER, 1257 E. Vernon ave.

WANTED—PRACTICAL NURSE WILL CARE FOR invalid, assist with housework. [illegible]

WANTED—COLORED GIRL WISHES [illegible] and serving dinners, or day work. [illegible]

WANTED — BY INFANTS' AND CHILDREN'S nurse, first-class references. A2606. [illegible]

WANTED—BY FIRST-CLASS COOK, [illegible] ing, fine references. Phone A2606. [illegible]

WANTED—NEAT GIRL WOULD LIKE [illegible] work and assist with cooking. [illegible]

WANTED—Situations, Male and Female.

Space is not given under this heading to advertisements soliciting business patronage.

WANTED—YOUNG COUPLE WANT WORK, [illegible] as cook; man work around place; [illegible] Address box 65, TIMES OFFICE, Pasadena.

WANTED—BY EXPERIENCED COUPLE, [illegible] landscape gardener, wife cooking or [illegible] Phone BROADWAY 3250.

WANTED—Work by the Day.

WANTED—DAY'S WORK, LAUNDRY OR [illegible] ing, Tuesday, Thursday, Friday, [illegible] SOUTH 4789M.

WANTED—AN EXPERIENCED COLORED [illegible] dress wants day's work; neat, quick and [illegible] SOUTH 7188.

WANTED—A RELIABLE WHITE WOMAN [illegible] laundry or cleaning. PHONE 2[illegible] and mornings.

WANTED—FIRST-CLASS LAUNDRESS [illegible] work by day; also gets up dinners. [illegible] 28612, colored.

WANTED—ROUGH-DRIED OR FINISHED [illegible] to take home; hand work done, called for, delivered. PHONE 20399.

WANTED — FIRST-CLASS SWEDISH LADY wishes day work. 41288.

WANTED — FIRST-CLASS WHITE LADY, experienced house cleaner. 41274; [illegible]

WANTED—WORK FIRST-CLASS LADY, first-class places by the day. [illegible]

WANTED—CARPENTERING—Painting, Paper Hanging, Tinting.

WANTED—WALL PAPER BUYERS TO [illegible] new Hollywood Decorating Co. cuts [illegible] prices in two. We are contracting [illegible] interior decorations. Let us estimate [illegible] 6421 HOLLYWOOD BLVD. Holly. 233 [illegible]

WANTED—PAPER HANGING, PAINTING, [illegible] ing; man who knows his business. [illegible] 24227.

WANTED — PAINTING, TINTING, PAPERING, best materials, best workmanship, guaranteed. GOODWIN, F8115, 7[illegible]

WANTED—FIRST-CLASS PAINTER AND PAPERhanger, contract or day work. [illegible] teed. SOUTH 1225W.

WANTED — TINTING, PAPERHANGING, carpentering, a good mechanic. [illegible] 87th st. Vermont 5483.

WANTED — PAINTING, DECORATING [illegible] done by well skilled men at reasonable [illegible] SOUTH 1832.

WANTED—CARPENTER WORK, DAY OR contract; rough or finish. Good [illegible]

WANTED—Partners.

WANTED—PARTNER WITH $20,000 [illegible] tle raising. Uncle Sam must have beef. Absolutely safe. Address S, box 324, TIMES SPRING ST. BRANCH.

WANTED — PARTNER, SUBSTANTIAL [illegible] $1100. Do cash business $200 up daily; $300 to $475 monthly. PHOENIX, [illegible] Bldg.

WANTED — ACTIVE PARTNER IN [illegible] Will take clear real estate for half [illegible] Call 725 W. 9TH.

WANTED—To Rent.

WANTED—COUPLE WITH BABY WISH [illegible] nent furnished apartment or [illegible] with sleeping porch, where meals can be [illegible] neighborhood. Write with complete description, price, etc., or phone West 1693 after 5 [illegible] dress F, box 109, TIMES OFFICE.

WANTED—YOUNG COUPLE DESIRE TO [illegible] furnished five-room bungalow, [illegible] Westlake district, within walking distance Figueroa and 8th sts. Piano appreciated. Address G, box 286, TIMES OFFICE.

WANTED—FURNISHED HOUSE FROM [illegible] $40 a month; always have a waiting list. Listed with us we surely can rent the [illegible] DAUPHIN REALTY, 2456 Pico. [illegible] 7186.

WANTED—TWO FURNISHED BUNGALOWS, North Wilshire district at from $[illegible] must have two sleeping rooms. GILES & LASCK, 60549. 609-10 Haas Bldg.

WANTED — GENTLEMAN AND LADY [illegible] arrived desire to lease furnished [illegible] privilege buying, must be very close [illegible] rent. Not too far out. 62201.

WANTED—TO RENT, FURNISHED 6 OR 7 [illegible] bungalow, close in. Something nice. [illegible] MR. MORR, Wright-Berry Corp., Broadway 455; 60247.

FOR SALE—5-ROOM HOUSE, 2 [illegible] wood, or west part of city, [illegible] where good care of property will be [illegible] PHONE 20858.

WANTED—TO RENT ALFALFA OR [illegible] ranch, 160 acres or more. S. S. [illegible] San Fernando, R.F.D. No. A.

WANTED—MODERN WELL FURNISHED bungalow, with player piano. Call [illegible]

WANTED—Rooms.

WANTED—BY GENTLEMAN, FURNISHED room with private bathroom, centrally located, eastern exposure. Address POSTOFFICE BOX [illegible] Los Angeles.

WANTED—JAPANESE BUSINESS MAN [illegible] room in family. Address H, box 10[illegible] OFFICE.

WANTED—Rooms and Board.

WANTED—BOARD AND ROOM IN WEST [illegible] Pico, or West Washington, southern [illegible] west, 2nd floor room. 3 meals and [illegible] elderly gentleman. State price and [illegible] FLINK AVE., Venice. Telephone [illegible]

WANTED—Houses.

WANTED—CLEAR HOME TO $7500 [illegible] $7500 equity in a good improved [illegible] in San Joaquin Valley, nicely located, at $15,000. Will also put in [illegible] worth $3500, close in for quick action. This is your chance. W. E. HIGH, [illegible] man Bldg. A2758.

WANTED—FIRST-CLASS FAMILY OF 4 [illegible] well furnished house, walking distance High School, where owner will [illegible] rent or part. Would board [illegible] References. Address H, box 87, TIMES [illegible]

WANTED—COUPLE DESIRE THREE OR [illegible] room bungalow or flat with garage [illegible] modern and reasonable. Preferably [illegible] Permanent. Take good care of place. [illegible] H, box 54, TIMES OFFICE.

WANTED—TO RENT FOR LONG TERM [illegible] ern house with good yard; 4 or 5 [illegible] ruffians or sports. Phone SOUTH [illegible] E. 24th st. Mrs. F. V. McCall. [illegible]

WANTED—HOUSE. HAVE $900 [illegible] cured on real estate, first payment. [illegible] FORNIA BLDG. Main 2579.

WANTED—Real Estate for Cash.

Advertisements which involve an exchange proposition are not acceptable for publication in this column.

WANTED—I WANT TO LEASE UP TO [illegible] good alfalfa or bean land. [illegible] rent. JAMES E. HALL, 916 Story Bldg.

WANTED—REAL ESTATE—

WANTED — MEET OWNER, [illegible] other property, who has carried [illegible] enough, who will exchange for [illegible] means business at sensible, [illegible] ply immediately. Address E, box [illegible] SPRING ST. BRANCH.

WANTED—SAN FERNANDO VALLEY [illegible] Have good city improved, [illegible] Glendale. Tropico bungalow, [illegible] acre orchard, Van Nuys, [illegible] FRANK FRARY, 621 Van Nuys Bldg. Main 3033.

WANTED—5 OR 10 ACRES SAN FERNANDO Valley, will exchange clear 5-room [illegible] low in Los Angeles for equity, [illegible] improved; give location and full [illegible] dress S, box 481, TIMES SPRING ST. [illegible]

WANTED—MODERN RESIDENCE [illegible] Hollywood, for Beverly Hills [illegible] clear for clear. This is short [illegible] HOLLINS MORTGAGE LOAN CO., 426 Story Bldg. F8217.

WANTED—RESIDENCE LOT, ANY [illegible] for southeast quarter section [illegible] county, mortgage $1500, 7 per cent. [illegible] Address N, box 417, TIMES SPRING [illegible]

WANTED — TO PURCHASE AN [illegible] property if price is right. [illegible] proved acre, clear, at Inglewood. [illegible] 835 W. 9th Pico 2286.

WANTED—LARGE EQUITY IN [illegible] restricted lot, mortgage [illegible] 1916 Paige 5-passenger car. [illegible] 560 HOLLINGSWORTH BLDG. [illegible]

Classified Liners.

WANTED—REAL ESTATE—

WANTED—TO PURCHASE, 1 TO 5 ACRES, NO buildings, within 10 miles of Los Angeles; good garden soil, San Gabriel, Alhambra, Glendale, Pasadena. McCULLEY, 761 E. 9th.

WANTED — ORANGES, LEMONS, TUSTIN, OR[illegible] Santa Ana, for 320 acres Richgrove, clear; [illegible] $8,000 oranges for Tulare county, address S, box 479, TIMES SPRING ST. BRANCH.

WANTED—LOT IF CLEAR. WILL BUILD FOR [illegible] and supply loan and plans. W. N. [illegible] WAY, 738 Story Bldg. F4102.

WANTED—TO BUY 10 ACRES OF GOOD LAND with water, must be a bargain. G. SHOEMAKER, Hermosa Beach, Cal.

WANTED—Miscellaneous.

WANTED—What Have You to Sell Cheap? We pay the cash. Quantity preferred. Merchandise of all descriptions. Call at once. MONEY ADVANCED ON CONSIGNMENTS. J. J. SUGARMAN'S, 143-145 N. Spring st. Main 3114; F4810.

WANTED—BOOKS BOUGHT—Highest prices paid for fiction, history, encyclopedias, medical, law, sets of books; fine art and all books of every description. HOLMES BOOK CO., 333 S. Main st. Phone Main 1385, [illegible] 1685. Main 1675. "Best Price Paid at HOLMES."

WANTED—TO BUY 1 OR 2 H.P. 110 VOLT, single phase 60-cycle alternating current motor, 1200 R.P.M. to 1800 R.P.M., with 3-inch pulley or about that; with 3-inch face. Must be in good condition. Address HOTEL WAYNE, [illegible]

WANTED—AVOID THE CONGESTION—Use The Times telephone switchboard by telephoning your Sunday ads Friday or early Saturday. PICO 700; 10891.

WANTED—SMALL BALL MILL FOR REGRINDING; state make, size, date, amount used; condition, where located and lowest price. Address E, box 43, TIMES OFFICE.

WANTED—WINDMILLS, TANKS, PUMPS, PIPING, tools. Pay cash. Write DEMMITT CO., N. Main st. Bdwy. 1984. 15191.

WANTED — TO PURCHASE SECOND-HAND [illegible] well casing, all sizes; highest price paid; in good condition. W. C. LEAHY, 1062 Santa [illegible]

WANTED—CHEAP JOHN PAYS HIGHEST PRICES for men's clothing, tools, firearms, saddles, suit cases. Main 37.9. 716 E. FIFTH. Will call.

WANTED—BOOKS BOUGHT; AUTO CALLS ANYwhere to make cash offer. DAWSON'S BOOK SHOP, 518 S. Hill. F3250, Main 3859.

WANTED—WINDMILLS, TANKS, PUMPS, PIPING, tools; pay cash. Write DEMMITT, 120 Main st. Bdwy. 1984—15191.

WANTED—VIOLINS, CORNETS, SAXOPHONES, clarinets, records, etc. Highest prices paid. BOSTON MUSIC SHOP, 52[illegible] S. Broadway.

WANTED—ELECTRIC VIBRATOR IN GOOD CONdition. S, box 497, TIMES SPRING ST. BRANCH.

WANTED—CASH PAID FOR FEATHER BEDS. [illegible] SAN PEDRO ST. Main 1168.

WANTED—Diamonds and Jewelry.

WANTED — DIAMONDS, DIAMONDS, ANY AMT. Also jewelry, old gold, pearls, silverware, furs; other valuable articles. Highest prices paid; fair treatment and confidence are our policies; private rooms for your convenience. Quick action. References. MARKWELL & CO., 309 Citizens National Bank Bldg., 5th and Spring sts. Phone A3702.

WANTED—DIAMONDS, JEWELRY, OLD GOLD, [illegible] diamonds and old-style jewelry will [illegible] a good price here. Bring them in. It [illegible] nothing for our expert opinion. You will [illegible] courteous treatment, whether you do or [illegible] sell; strictest privacy. Come in and see us. J. C. FERGUSON, 206-207 Haas Bldg. [illegible] and Broadway. Phone F3516.

WANTED—FALSE TEETH, BIG MONEY PAID, old gold and silver, broken false teeth, with [illegible] gold; jewelry any kind. See us to get [illegible] value. L. A. REFINERY, 750 S. Spring st.

WANTED—DIAMONDS, GEMS, GOLD, SILVERware, ANTIQUES, etc., for cash. CROUCH [illegible] Mfg. Jewelers. Est. 1905. 758 S. Hill st.

WANTED—DIAMONDS, WATCHES, JEWELRY, [illegible] cash prices (private.) FRANKLIN JEWELRY CO., 2 stores, 341 S. Spring, 330 W. 7TH.

WANTED—DIAMONDS BOUGHT AND PAY MORE. [illegible] Haas made, also, 1 to 2 per cent. [illegible] 307 Stimson Bldg., Third and Spring.

WANTED—DIAMONDS IN ANY QUANTITY, ALSO [illegible] old gold, silver, watches, antiques, false [illegible] of any kind; before you sell see us. PAL[illegible] GEM JEWELRY CO., 308 W. Seventh st.

WANTED—Discarded Clothes.

WANTED—I NEED A SUPPLY FOR FOUR MEN'S LADIES' STORE, TOP PRICES PAID FOR [illegible] AND LADIES' USED CLOTHING AND [illegible] CLOTHES, BY COHEN, PACIFIC [illegible] LARGEST DEALER. COURTEOUS BUY[illegible] IN PRIVATE AUTOMOBILE WILL CALL. [illegible] 207 S. SPRING, 218 W. FIRST, 204 [illegible] 111 E. SEVENTH AND 808½ S. [illegible] PHONES PICO 634; F2680.

WANTED—OLD CLOTHING—[illegible] highest prices paid for cast-off clothing; call anywhere at any time, by private [illegible] Call or phone at our expense. C. H. EDELMAN, [illegible] Main ave. 349 E. Sixth st. [illegible] A3070; Bdwy. 4686.

WANTED—TO BUY STYLISH, HIGH-GRADE [illegible] and children's used clothing; also men's [illegible] price paid; all dealings confidential. Will [illegible] Main 828. H. A. SEYMORE, A8200.

WANTED—Furniture.

WANTED—[illegible] highest cash prices for all kinds of furniture, household goods, any amount, for spot cash. [illegible] to call us before you sell. We pay more. [illegible] will sell for you on consignment. Cash advanced on consignments. BROWN'S AUCTION & COMMISSION HOUSE, 1501-3-5 S. Main st. Main 1298.

WANTED—FURNITURE—[illegible] pay highest cash price for all kinds of good furniture; any amount; don't fail to call us; you will. We pay the cash. Call at once. J. J. SUGARMAN'S, 143-145 N. Spring st. Main 3114; F4810.

WANTED—REED & HAMMOND, GENERAL AUCtioneers, 551-53 S. Main st., near 11th. Oldest, largest auction house in the West. Established every branch of auction work; watch our [illegible] ads for the big sales. Cash advanced on consignments. Call up F8345; BROADWAY 2860.

WANTED — AM FURNISHING APARTMENTS; absolutely pay highest price for used furniture of all kinds, all grades. Full houses or single pieces. Spot cash. Phones: WEST [illegible]

WANTED—TO BUY FROM PRIVATE PARTY, NO dealers, furniture and furnishings of 6 or 8 rooms, or will buy separate pieces; must be in good condition, will pay cash. Telephone VER[illegible] 1081, 268[illegible]

WANTED — C. F. CALHOUN & CO., AUCtioneers, will buy at top prices furniture. [illegible] We have the best auction buyers in the West, therefore, can pay top prices. WEST [illegible]

WANTED—I AM BUILDING A NEW HOME and wish to purchase high-class furniture and some orientals and a few smaller sizes; also antiques. I am willing to pay a good price for first-class goods. PHONE 72389.

WANTED—FURNITURE IN SINGLE PIECES OR full houses, high grade or low. If you have any to sell, call me, we can get together on prices without any trouble. W. 4340—22179.

WANTED—HOUSEHOLD AND OFFICE FURNITURE. HIGHEST CASH PRICE PAID. [illegible] HAGAN-HENDERSON FURNITURE CO., 724 S. Main st. Main 2688.

WANTED—FURNITURE, RUGS, PARLOR SETS, library tables, dining sets, bedroom sets, dressers, chiffoniers, chairs, rockers, ranges, refrigerators, at once. Cash. SOUTH 3384W. 21069.

WANTED—H. S. NASH, AUCTIONEER, SOUTH [illegible] 21069.

WANTED — FURNITURE AND HOUSEHOLD goods, any amount; pay highest cash price, before you have the goods. W. O. TRASK, [illegible] Co. 1116 W. 16th, Ph. 25668, W. 2887.

WANTED—WILL BUY FROM PRIVATE PARTY furniture for 3 to 5 rooms, or single [illegible] good order. Will call at once and pay cash. [illegible] F9106.

WANTED — FURNITURE AND RUGS FOR MY Wilshire apartment. Will buy small or large quantities. Will pay better price than [illegible] WILSHIRE 2730; 79750.

WANTED — FURNITURE, ANY QUANTITY, ANY kind, one piece or twenty rooms; am POSItively paying best price in Los Angeles. It [illegible] you to phone me. 22179; WEST 4340.

WANTED—FURNITURE ANY QUANTITY, ANY [illegible] 1 to 50 rooms, positively highest price paid; let us before you sell. MAIN 9121; A1829.

WANTED—FURNITURE, RUGS, BEDS, RANGES, household goods of any description; also store and restaurant fixtures. 61506; BDWY. 1300.

WANTED—FURNITURE, WHOLE HOUSE FULL, single pieces. Will pay highest price. PICO [illegible]

WANTED — IF YOU WANT SPOT CASH FOR household goods, phone PARKS, 60485, Broad[illegible]

WANTED—FURNITURE, RUGS, ANY QUANTITY. We pay cash. PHONE 24[illegible]

WANTED—BEFORE YOU SELL FURNITURE FOR MY [illegible] we pay more than dealers. PH. 24813.

WANTED—HIGHEST PRICES PAID FOR USED furniture. 817 W. 6TH ST. Bdwy. 8186.

WANTED — ALL KINDS USED FURNITURE, stoves, etc. any amt. Cash paid. MAIN 7072.

WANTED—HIGHEST PRICES PAID ALL KINDS furniture, rugs, miscellaneous. BDWT. 7808.

WANTED—2ND-HAND FURNITURE, ANY AMT. [illegible] before selling. BDWY. 377. A9296.

WANTED — FURNITURE AND RUGS, SINGLE piece or whole house, at once. W. 484. 29736.

WANTED—FURNITURE AND RUGS BY PRIVATE party, any description. MAIN 4796; 28175.

TO LET—Furnished Rooms.

TO LET—THE STAG, 912 W. SIXTH, NEAR [illegible] LARGE ROOMS, EVERYTHING [illegible] HOT AND COLD WATER, LARGE CLOSETS, [illegible] ORDERLY HOME.

TO LET—NEWLY FURNISHED SOUTH SUNNY [illegible] private family, extra bath, second floor, [illegible] for 1 or 2 gentlemen employed. Right [illegible] 814 W. 8TH, or Figueroa.

TO LET—5-ROOM MODERN BUNGALOW APARTMENT, nicely furnished, $16 to couple without [illegible] 1053 WILCOX AVE., ½ block of South [illegible]

TO LET—WALKING DISTANCE, THIRD FLOOR, [illegible] $3.00 a week. 740 HARTFORD AVE.

TO LET—

TO LET—ROOMS [illegible] Grand. Close in, [illegible] telephone, [illegible] A GRAND AVE.

TO LET—FURN[illegible] Hotel, 1251 W. [illegible] rooms, $35 per m[illegible] $45 per month [illegible]

TO LET—ONE [illegible] large front, [illegible] rooms, private [illegible] bath. 6 Hill. [illegible]

TO LET—LARGE [illegible] borhood near [illegible] 7th st. 787 [illegible]

TO LET—$1.50 [illegible] able sleeping [illegible] way. 412 TEMP[illegible]

TO LET — CLE[illegible] sleeping room [illegible] GRAND AVENUE [illegible]

TO LET—[illegible] Large airy [illegible] month. 910 W. [illegible]

TO LET—SMALL [illegible] Broadway; [illegible] 138 S. OLIVE [illegible]

TO LET—4 WELL [illegible] phone, linen, [illegible] THIRD. Boyle [illegible]

TO LET—ST. REGIS [illegible] rooms with [illegible] housekeeping [illegible] $2.25-$3.50, [illegible]

TO LET—LARGE [illegible] nished, cheerful [illegible] Gentlemen preferred [illegible]

TO LET—BEST [illegible] in city, for the [illegible]

TO LET—CLEAN [illegible] bath any time. [illegible]

TO LET—OUTSIDE [illegible] ont bath. 1[illegible]

TO LET—NICE [illegible] housekeeping [illegible]

TO LET — FU[illegible] rooms. Rent $[illegible]

TO LET—OPPORTUNITY [illegible] front rooms [illegible]

TO LET—NICE [illegible] $1.50 to $2.50. [illegible]

TO LET—Housekeeping Rooms.

TO LET—2 NICE [illegible] others, $1.50, $[illegible] free with rooms [illegible] nished; short walk [illegible] Third-st. tunnel. [illegible]

TO LET—WELL [illegible] small sitting [illegible] suitable for one [illegible] cluding heat, light, [illegible] 838 E. Adams. [illegible]

TO LET—$15, WE[illegible] large sunny front [illegible] lights, phone, bath, [illegible] ADAMS. Car to [illegible]

TO LET—FURNISHED [illegible] water for light [illegible] OTTAWA, between [illegible] 52108.

TO LET — 2 CO[illegible] room, pantry, [illegible] trance, reasonable. [illegible]

TO LET—BRIGHT [illegible] upstairs, very [illegible] dence; adults. $35. [illegible]

TO LET—2 FURNISHED [illegible] with sleeping porch [illegible] 1854 W. ADAMS ST. [illegible]

TO LET—2 NICELY [illegible] keeping rooms, [illegible] rent; no children [illegible]

TO LET—3-ROOM [illegible] week, walking dist. [illegible]

TO LET—LOVELY [illegible] Block Westlake; [illegible]

TO LET—BOSTON [illegible] Modern 2 and 3 [illegible]

TO LET—Unfurnished [illegible]

TO LET—[illegible] HOUSES—[illegible] ANYWHERE—[illegible] CITY—[illegible] OVER 3000 [illegible] CREAM OF [illegible] COMBINED LIST. O[illegible] FREE CITY MA[illegible] BARKER BROS. CO. [illegible] RELIABLE FREE [illegible] MEMBERS OF L. [illegible] MAIN FLOOR [illegible]

TO LET — $22.50 [illegible] WHITE CEMENT [illegible] ARCHITECTURE, [illegible] ENAMEL AND FRENCH [illegible] WOOD FLOORS [illegible] THESE IN LOS AN[illegible] WANTING THE BEST [illegible] WOOD CAR TO [illegible] DREWS BLVD. [illegible]

TO LET—[illegible] WESTLAKE [illegible] 400 S. Alvarado, [illegible] duplex flats, living-room, [illegible] fast nook; two bedrooms, [illegible] floor; garage, every [illegible] Inquire 400-A. [illegible]

TO LET — WILSHIRE [illegible] flat, 2 flat, containing [illegible] with bath, kitchen, [illegible] shower; 2 bedrooms, [illegible] ing-room. Apply [illegible] SHIRE, 3045 W. EIGHTH [illegible]

TO LET—FIVE-ROOM [illegible] rooms and tile [illegible] first-class. Corner [illegible] drews Place, Hollywood [illegible] every day after [illegible] leased. 5545 VIRGINIA [illegible] After 5 p.m. 5920[illegible]

TO LET — $25. [illegible] Dandy 6-room upper [illegible] veniences, white enamel [illegible] garage. Hard floors, [illegible] peted, 3 bedrooms, [illegible] at price. 132 E. 27TH [illegible]

TO LET—BARGAIN [illegible] per and lower [illegible] buffet, dressers, white [illegible] room, 2 bedrooms, [illegible] ter at price. 1355 W. [illegible] 22nd. 22802.

TO LET—$37.50; 5-ROOM [illegible] every convenience; [illegible] brick building; corner [illegible] service, gas, water [illegible] this is to rent it. [illegible] 3:30 p.m. Phone 6[illegible]

TO LET—WESTLAKE [illegible] attractive colonial [illegible] sitting bedroom, garage, [illegible] Hoover. Also desirable [illegible] flat. 751 Coronado; [illegible]

TO LET — WILSHIRE [illegible] new modern 2nd flat, [illegible] rooms, bath and sleeping [illegible] S. CATALINA ST., near [illegible] garage in rear; [illegible]

TO LET—3 AND 4-ROOM [illegible] modern flats, $18 and [illegible] flats are in good condition [illegible] Moneta ave., Main st. [illegible] Phone VERMONT 5333. [illegible]

TO LET—UNFURNISHED [illegible] light new flats on the [illegible] lab, blue tile fireplace, [illegible] gas furnace, garage; [illegible] Adults. PHONE 5[illegible]

TO LET—UNFURNISHED [illegible] 6-room flat, 212-14 [illegible] owner on premises between [illegible] or MRS. ANDERSON, [illegible] Boyle Hill.

TO LET—5 ROOMS AND [illegible] sunny flat, second floor, [illegible] nets. Newly decorated [illegible] two car line service. [illegible]

TO LET—THE MOST [illegible] city, on beautiful W[illegible] tent to 3 car lines, furn[illegible] WESTMORELAND AVE. [illegible]

TO LET—WILSHIRE; 5 [illegible] CIDING; $30; JAMES [illegible] ROOMS; NONE BETTER [illegible] AVE. NINTH-ST. CAR [illegible]

TO LET—LOWER RESIDENCE [illegible] modern, 2 built-in beds, [illegible] large corner rooms, will [illegible] 1021 W. 17TH ST. 2[illegible]

TO LET—SOUTH UPPER [illegible] new flat, wall bed, [illegible] Rent $15. 1007½ SAN [illegible] from Main.

TO LET — MOST ATTRACTIVE [illegible] flat in the city, on [illegible] ave, convenient to the [illegible] 7200, HOME 60607. [illegible]

TO LET—6-ROOM FLAT [illegible] throughout, cheap rent [illegible] being over them. Inquire [illegible] Phone 20738.

TO LET—BEAUTIFUL [illegible] ten Heights, corner [illegible] 4-room modern flat and [illegible] 16th car to 1731 S. [illegible]

TO LET—NEW 4-ROOM [illegible] Every modern convenience [illegible] Seven-minute walk from [illegible] 2 and 4 p.m. [illegible]

TO LET—NEW HIGHLAND [illegible] New building, old [illegible] 5th. Phone Garvanza [illegible]

TO LET — MODERN [illegible] built-in features. [illegible] West Adams district. [illegible]

TO LET—CLOSE IN, [illegible] Hoover, beautiful new [illegible] tile bath, etc. [illegible]

TO LET—1303½ WEST [illegible] modern 5-room upper [illegible] garage. WEST 6281. [illegible]

TO LET—$30. BEAUTIFUL [illegible] 4 rooms, also garage [illegible] 23RD. West 2919. [illegible]

TO LET—5 ROOM MOD[illegible] for subletting, nice [illegible] WILSHIRE 1461; 51035. [illegible]

TO LET—5 AND 6-ROOM [illegible] distance, bright and [illegible] S. FIGUEROA. Phone 55[illegible]

TO LET—4-ROOM [illegible] beautiful, reduced to [illegible] corner Santa Barbara [illegible]

TO LET—GOOD 4 AND [illegible] in; rent $12 to $18. [illegible] CO., 307 Ballard Bldg. [illegible]

TO LET—BEAUTIFUL [illegible] plete, modern, nice [illegible] GIRARD ST.

TO LET—BEAUTIFUL [illegible] flat. 917 W. 4TH ST. [illegible]

TO LET—NEW FLATS [illegible] $40 to $60. Open 9[illegible]

TO LET—CLOSE IN, $1[illegible] flats, 2 wall beds, [illegible]

TO LET—FURNISHED [illegible] room flat, at 2617 S. [illegible]

TO LET — PART OF [illegible] ment. 734 W. SEVENTH [illegible]

TO LET—MODERN 5-ROOM [illegible] in features, garage. 42[illegible]

Classified Liners.

WANTED—REAL ESTATE—

WANTED—TO PURCHASE, 1 TO 5 ACRES, NO [illegible] within 10 miles of Los Angeles; [illegible], San Gabriel, Alhambra, Glendale [illegible] McCULLEY, 761 E. 9th.

WANTED—ORANGES, LEMONS, TUSTIN, OR [illegible] acres Richgrove, clear; [illegible] for Tulare county. Address [illegible] TIMES SPRING ST. BRANCH.

WANTED—LOT IF CLEAR, WILL BUILD FOR [illegible] supply loan and plans. W. N. [illegible] Story Bldg. F4105.

WANTED—TO BUY 10 ACRES OF GOOD LAND [illegible] must be a bargain. G. SHOEMAKER [illegible]

WANTED— Miscellaneous.

What Have You to Sell Cheap? We pay the cash. Quantity preferred. Merchandise of all descriptions. Call at once. MONEY ADVANCED ON CONSIGNMENTS. J. J. SUGARMAN'S, 140-148 N. Spring st. Main 8114; F4810.

WANTED—BOOKS BOUGHT—Highest cash price paid for fiction, history, encyclopedias, [illegible] sets of books; fine art [illegible] of every description; HOLMES [illegible] Main st. Phone Main 1505 [illegible] Highest Price Paid at HOLMES.

WANTED—TO BUY 1 OR 2 H.P. 110 VOLT, 60-cycle alternating current motor, 1200 R.P.M. to 1800 R.P.M.; with 3-inch [illegible] shaft; with 3-inch face. Must [illegible] Address HOTEL WAYNE.

WANTED—AVOID THE CONGESTION—Use The Times telephone switchboard by telephoning your Sunday ads Friday or early Saturday. [illegible]

WANTED—SMALL BALL MILL FOR REGRINDING [illegible] size, make, also, date, amount used; where located, and lowest price. [illegible] TIMES OFFICE.

WANTED—WINDMILLS, TANKS, PUMPS, PIPING, [illegible] Pay cash. Write DEMMITT CO., [illegible] Bdwy. 1984. 15191.

WANTED—TO PURCHASE SECOND-HAND [illegible] all sizes; highest price paid [illegible] W. C. LEAHY, 1002 Santa [illegible]

WANTED—CHAP JOHN PAYS HIGHEST PRICES for [illegible] tools, firearms, saddles, suit [illegible] 710 E. FIFTH. Will call.

WANTED—BOOKS BOUGHT; AUTO CALLS ANY [illegible] to make cash offer. DAWSON'S BOOK [illegible] Main 3859.

WANTED—WINDMILLS, TANKS, PUMPS, PIPING, [illegible] Pay cash. Write DEMMITT, 120 [illegible] Bdwy. 1984—15191.

WANTED—VIOLINS, CORNETS, SAXOPHONES, [illegible] etc. Highest prices paid. BOS[illegible] 556 S. Broadway.

WANTED—ELECTRIC VIBRATOR IN GOOD CONDITION [illegible] TIMES SPRING ST BRANCH.

WANTED—CASH PAID FOR FEATHER BEDS [illegible] Main 1166.

WANTED— Diamonds and Jewelry.

WANTED—DIAMONDS, DIAMONDS, ANY AMT. [illegible] old gold, pearls, silverware, furs; [illegible] Highest prices paid; [illegible] treatment and confidence are our [illegible] private rooms for your convenience. [illegible] References. MAXWELL & CO., 60 Citizens National Bank Bldg. Phone A5702.

WANTED—DIAMONDS, JEWELRY, OLD GOLD, [illegible] and old-style jewelry will [illegible] good price here. Bring them in, it [illegible] our expert opinion. You will [illegible] treatment, whether you do or [illegible] privacy. Come in and see us. J. C. FERGUSON, [illegible] Haas Bldg.

WANTED—FALSE TEETH, BIG MONEY PAID for old gold and silver, broken false teeth, with [illegible] jewelry any kind. See us to get [illegible] 750 S. Spring st.

WANTED—DIAMONDS, GEMS, GOLD, SILVER, [illegible] antiques, etc., for cash. CROUCH [illegible] 758 S. Hill st.

WANTED—DIAMONDS, WATCHES, JEWELRY, [illegible] private. PEARLIN JEWELRY [illegible] 341 S. Spring, 320 W. 7TH.

WANTED—DIAMONDS BOUGHT AND PAY MORE. [illegible] 1 to 2 per cent. [illegible] Third and Spring.

WANTED—DIAMONDS IN ANY QUANTITY, ALSO [illegible] watches, antiques, false [illegible] before you sell see us. PAL[illegible] CO., 306 W. Seventh st.

WANTED— Discarded Clothes.

WANTED—I NEED A SUPPLY FOR FOUR MEN'S, [illegible] TOP PRICES PAID FOR [illegible] USED CLOTHING AND [illegible] BY COHEN, PACIFIC [illegible] COURTEOUS BUY[illegible] AUTOMOBILE WILL CALL [illegible] 218 W. FIRST, 204 [illegible] SEVENTH AND 306½ S. [illegible] PICO 634; F2809.

WANTED—CLOTHING—[illegible] paid for cast-off clothing [illegible] any time, by private [illegible] C. E. EDELMAN, [illegible] 245 E. Sixth st.

WANTED—TO BUY STYLISH, HIGH-GRADE [illegible] children's used clothing; also men's [illegible] all dealings confidential. Will [illegible] R. A. SEYMORE. A8200.

WANTED— Furniture.

We pay highest cash prices for all kinds of furniture, [illegible] any amount, for spot cash. [illegible] We pay more. [illegible] on commission. Cash advanced [illegible] AUCTION & COMMISSION HOUSE, 1301-3-5 S. Main st. Main 1269.

WANTED—FURNITURE—We pay highest cash price for all kinds of good [illegible] don't fail to call us [illegible] We pay the cash. Call at once. J. J. SUGARMAN'S, 140-148 N. Spring st. Main 8114; F4810.

WANTED—REID & HAMMOND, GENERAL AUCTIONEERS, [illegible] S. Main st., near 11th. Oldest [illegible] auction house in the West. [illegible] branch of auction work; watch our [illegible] Cash advanced on [illegible] BROADWAY 2860.

WANTED—AN FURNISHING APARTMENTS, [illegible] highest price for used furniture [illegible] Full houses or [illegible] Phones: WEST [illegible]

WANTED—TO BUY FROM PRIVATE PARTY, NO [illegible] and furnishings of 6 or 8 [illegible] separate pieces; must be in [illegible] pay cash. Telephone VER[illegible]

WANTED—C. F. CALHOUN & CO., AUCTIONEERS, [illegible] buy at top prices furniture [illegible] the best auction buyers in [illegible] can pay top prices. WEST [illegible]

WANTED—AM BUILDING A NEW HOME [illegible] to purchase high-class furniture and [illegible] orientals and a few smaller sizes; [illegible] I am willing to pay a [illegible] first-class goods. PHONE 73039.

WANTED—FURNITURE IN SINGLE PIECES OR [illegible] high grade or low. If you have [illegible] call me or we can get together on [illegible] any trouble. W. 4340—22179.

WANTED—HOUSEHOLD AND OFFICE FURNITURE [illegible] CASH PRICE PAID. [illegible]-HENDERSON FURNITURE CO., 724 S. Main st. Main 2058.

WANTED—FURNITURE, RUGS, PARLOR SETS, [illegible] dining sets, bedroom sets, dressers, [illegible] rockers, ranges, refrigerators [illegible] SOUTH 250W. 21080.

WANTED—E. R. NASH, AUCTIONEER, SOUTH [illegible]

WANTED—FURNITURE AND HOUSEHOLD [illegible] any amount; pay highest cash price, before [illegible] W. O. TRASK, [illegible] 116 W. 16th. Ph. 25683, W. 3882.

WANTED—WILL BUY FROM PRIVATE PARTY [illegible] furniture for 8 to 8 rooms, or single [illegible] Will call at once and pay [illegible]

WANTED—FURNITURE AND RUGS FOR MY [illegible] apartment. Will buy small or [illegible] Will pay better price than [illegible] 2729; 79709.

WANTED—FURNITURE, ANY QUANTITY, ANY [illegible] or twenty rooms; am POSITIVELY [illegible] best price in Los Angeles. It [illegible] 22179; WEST 4340.

WANTED—FURNITURE ANY QUANTITY, ANY [illegible] positively highest price [illegible] MAIN 9121; A1328.

WANTED—FURNITURE, RUGS, BEDS, RANGES, [illegible] goods of any description; also store [illegible] fixtures. 61506; BDWY. 1300.

WANTED—FURNITURE, WHOLE HOUSE FULL, [illegible] Will pay highest price. PICO [illegible]

WANTED—IF YOU WANT SPOT CASH FOR [illegible] goods, phone PARKS, 65685, Broadway [illegible]

WANTED—FURNITURE RUGS ANY QUANTITY. [illegible] PHONE 24683.

WANTED—FURNITURE FOR MY [illegible] pay more than dealers. PH. 24833.

WANTED—HIGHEST PRICE PAID FOR USED [illegible] 817 W. 6TH ST. Bdwy. 8186.

WANTED—ALL KINDS USED FURNITURE, [illegible] Cash paid. MAIN 7072.

WANTED—HIGHEST PRICES PAID ALL KINDS [illegible] miscellaneous. BDWY. 7806.

WANTED—SECOND-HAND FURNITURE, ANY AMT. [illegible] BDWY. 877. A9293.

WANTED—FURNITURE AND RUGS, SINGLE [illegible] at once. W. 454, 26729.

WANTED—FURNITURE AND RUGS BY PRIVATE [illegible] MAIN 4296, 28179.

TO LET— Furnished Rooms.

TO LET — HOTEL RAMONA, SEVENTH AND Grand. Clean, comfortable, quiet, private baths, telephones, elevator, heat; $4 weekly up. 620 S. GRAND AVE.

TO LET — FURNISHED ROOMS, WHITWORTH Hotel, 1231 W. 8th. Modern, newly furnished rooms, $15 per month and up; room with board, $45 per month and up. Phone WILSHIRE 1107.

TO LET—ONE 2-ROOM APARTMENT; EXTRA large front, $15; everything paid; one front room, private bath, $3 week. GOLD DOLLAR, 935 S. Hill.

TO LET—LARGE, SUNNY ROOM, FINE NEIGHborhood near Westlake Park. Any car on W. 7th st. 737 BURLINGTON.

TO LET—$1.50 WEEK UP, CLEAN, COMFORTable sleeping rooms, second block from Broadway. 412 TEMPLE ST.

TO LET — CLEAN, COMFORTABLE, SUNNY sleeping rooms, $2 weekly up. 647 SOUTH GRAND AVENUE.

TO LET— GLENCOE HOTEL. Large airy rooms, $2.50 week up, special by month. 934 W. 7TH, near Figueroa.

TO LET—SMALL, CLEAN ROOM, 2 BLOCKS FROM Broadway; use of bath; $1.50 per week. No. 135 S. OLIVE ST.

TO LET—4 WELL FURNISHED ROOMS, PIANO, phone, linen, silver, adults, $20. 2326 E. THIRD. Boyle Heights.

TO LET—ST. REGIS, 237 S. FLOWER. NEAR business district, attractive building, quiet. $2.25-$3.50.

TO LET—LARGE SUNNY ROOM, WELL FURnished, cheerful surroundings, Westlake district. Gentleman preferred. 830 S. BONNIE BRAE.

TO LET—BEST BACHELOR ACCOMMODATIONS in city, for the money. Choice location. 22986.

TO LET—CLEAN HOUSEKEEPING ROOMS, HOT bath any time, $1.75, $2 week. 548 E. PICO.

TO LET—OUTSIDE ROOMS, WITH OR WITHout bath. 1152 W. SEVENTH. Main 8210.

TO LET—NICE FURNISHED ROOM, $1.75. ONE housekeeping suite, $12. 744 S. HOPE ST.

TO LET — FURNISHED, SUNNY SLEEPING rooms. Rent $2.50. 1157½ S. GRAND.

TO LET—OPPOSITE WESTLAKE PARK, LARGE front room; reasonable. 2404 W. SEVENTH ST.

TO LET—NICE SUNNY SINGLE ROOMS, FROM $1.50 to $2.50, at the SAWYER, 327 S. Hope.

TO LET— Housekeeping Rooms, Furnished and Unfurnished.

TO LET—2 NICE SUNNY FRONT ROOMS, $3; others, $1.50, $1; basement, $1; garage, 50c, or free with rooms; perfectly quiet, clean, well furnished; short walking distance. 4 blocks west of Third-st. tunnel; best references. 231 S. BEAUDRY.

TO LET—WELL FURNISHED BEDROOM AND small sitting room with kitchen privileges; suitable for one or two ladies, $15 month including heat, light and phone. SOUTH 3439. 838 E. Adams.

TO LET—$15, WEST ADAMS DISTRICT. TWO large sunny front rooms, nicely furnished, gas lights, phone, bath, modern residence. 1653 W. ADAMS. Car to Normandie, block north. W1357.

TO LET—FURNISHED ROOMS, WITH RUNNING water for light housekeeping, $1.50 and $2. 750 OTTAWA, between 10th and 11th, off Figueroa. 52108.

TO LET — 2 CONNECTING HOUSEKEEPING rooms, pantry and screen porch, private entrance, reasonable. 119 E. 21ST.

TO LET—BRIGHT TWO ROOMS AND KITCHEN, upstairs, very completely furnished, $15. Residence; adults. 939 SOUTH UNION.

TO LET—2 FURNISHED HOUSEKEEPING ROOMS with sleeping porch, $11, gas and light free. 1854 W. ADAMS ST.

TO LET—2 NICELY FURNISHED SUNNY HOUSEkeeping rooms, walking distance, reasonable rent; no children. 1506 ORANGE ST.

TO LET—2-ROOM FURNISHED APARTMENT, $4 week, walking distance. 1241 W. 7TH.

TO LET—LOVELY ROOM, HOUSEKEEPING, 1½ Block Westlake Pk. 2521 W. 6TH. Wil. 3885.

TO LET—BOSTON APARTMENTS, 1003 E. 9TH. Modern 2 and 3 rooms, $10 up. Clean, quiet.

TO LET— Unfurnished Flats.

TO LET— UNFURNISHED —TO LET HOUSES—BUNGALOWS—FLATS. ANYWHERE—ANY SIZE—ANY PRICE. CITY—SUBURBS—BEACHES. OVER 2000 TO SELECT FROM. CREAM OF RENTAL PROPERTIES. COMBINED LIST OF 150 LEADING AGENTS. FREE CITY MAPS AND GUIDE BOOK. BARKER BROS.' CENTRALIZED BUREAU OF RELIABLE FREE RENTAL INFORMATION. MEMBERS OF L. A. REALTY BOARD. MAIN FLOOR—724 S. BROADWAY.

TO LET — $22.50. 5-ROOM FLAT, ELEGANT WHITE CEMENT BUILDING, COLONIAL ARCHITECTURE, FINISHED IN DELICATE ENAMEL AND FRENCH WALL PAPER; HARDWOOD FLOORS THROUGHOUT. NOTHING LIKE THESE IN LOS ANGELES. REFINED PEOPLE WANTING THE BEST PLEASE CALL. HOLLYWOOD CAR TO BENTON WAY. 737 N. ANDREWS BLVD. 558587; WILSHIRE 3509.

TO LET— WESTLAKE TERRACE. 400 S. Alvarado, block north of Sixth; 5-room duplex flats; living-room, dining-room and kitchen, first floor; two bedrooms, bath, second floor; janitor service, garage; one block from Westlake Park. Inquire 400-A.

TO LET — WILSHIRE DISTRICT, BEAUTIFUL upper flat, contains living-room, dining-room with buffet, kitchen, gas range, tiled bath with shower; 2 bedrooms, also disappearing bed; dressing-room, garage. Apply 911½ S. NEW HAMPSHIRE. For information phone 556508. See owner, 2045 W. EIGHTH ST.

TO LET—FIVE-ROOM FLATS; DRESSING rooms and tile baths; gas heated. New and first-class. Corner Lexington ave. and St. Andrews Place, Hollywood. Open for inspection every day after three p.m. and Sundays until leased. 5545 VIRGINIA AVE. Phone A2912. After 5 p.m. 59209.

TO LET — $28, BARGAIN, RENT REDUCED. Dandy 6-room upper sunny flat, all modern conveniences, white enamel kitchen and bath, buffet, gas grate, gas range, hall and stairs velvet carpeted, 3 bedrooms, sleeping porch. Nothing better at price. 132 E. 27TH ST. 22602.

TO LET—BARGAIN, $20 RENT, REDUCED. Upper and lower 4-room sunny flat, oak floors, buffet, dressers, white enamel kitchen and bathroom, 2 bedrooms, disappearing beds. Nothing better at price. 1958 W. 23RD ST. La Salle car to 22nd. 22602.

TO LET—$37.50; 5-ROOM UNFURNISHED FLAT; every convenience; 2 bedrooms; hardwood floors; brick building; corner; beautiful lawn; janitor service, gas, water and heat free; beauty. See this is to rent it. Call OWNER, 10 mornings until 3:30 p.m. Home 28202.

TO LET—WESTLAKE DISTRICT, IN NEW, VERY attractive colonial court, 4-room bungalow, upstairs bedroom, 2090 San Marino; W. 9th car to Hoover. Also desirable upper, sunny, 4 or 6-room flat, 751 Coronado; garage; adults. PHONE 52358.

TO LET — WILSHIRE DISTRICT, BEAUTIFUL new modern 2nd flat, 5 rooms and dressing-rooms, bath and shower; large front porch. 831½ S. CATALINA ST., near 8th. $50 month; concrete garage in rear; no children.

TO LET—3 AND 4-ROOM UPPER AND LOWER modern flats, $8 and $10, 226 E. 37th st. These flats are in good condition, go and see them. Take Moneta ave., Main st., or Maple ave. st. cars. Phone VERMONT 5233.

TO LET—UNFURNISHED, ONE OF THE LOVEliest new flats on the west side, old ivory finish, blue tile fireplace, glassed-in sleeping porch; gas furnace, garage; everything up to the minute. Adults. PHONE 568018.

TO LET—UNFURNISHED, SUNNY, UP-TO-DATE, 6-room flat, 212-14 N. Hope st. Inquire of owner on premises between 10 a.m. and 4 p.m., or MRS. ANDERSON, in rear, or at 211 N. Bunker Hill.

TO LET—5 ROOMS AND BATH, $18, MODERN, sunny flat, second floor, corner 55th and Moneta. Newly decorated throughout. Excellent two car line service. Open for inspection.

TO LET—THE MOST ATTRACTIVE FLATS IN city, on beautiful Westmoreland ave., convenient to 3 car lines, furnished or unfurnished. 934 WESTMORELAND AVE. Bdwy. 7200; Home 60667.

TO LET—WILSHIRE. SEE THESE BEFORE DECIDING; $30; JANITOR SERVICE; 4 LARGE ROOMS; NONE BETTER. 2787 OR 2797 FRANCIS AVE. NINTH-ST. CAR.

TO LET—LOWER RESIDENT FLAT, CLOSE IN, modern, 2 built-in beds, large lot, lawn, 4 large corner rooms, will build garage, only $20. 1021 W. 17TH ST. 25969.

TO LET—SOUTH UPPER 5-ROOM AND BATH, new flat, wall bed, water heater, lot of sun. Rent $13. 1607½ SANTEE ST. Two blocks from Main.

TO LET — MOST ATTRACTIVE UNFURNISHED flat in the city, on beautiful Westmoreland ave.; convenient to three car lines. BROADWAY 7200, HOME 60667.

TO LET—6-ROOM FLAT, JUST REFINISHED throughout, cheap rent, $18 on account of being over store. Inquire 1616 TOBERMAN ST. Phone 20735.

TO LET—BEAUTIFULLY LOCATED ON BURLINGTON Heights, surrounded by attractive homes; 4-room modern flat and garage, $25. Take W. 16th car to 1731 S. KINGSLEY DRIVE.

TO LET—NEW 4-ROOM FLATS, JUST FINISHED. Every modern convenience. 315 S. BEAUDRY. Seven-minute walk from Broadway. Call between 2 and 4 p.m.

TO LET—NEW HIGHLAND PARK FLAT, $25. New building, old ivory finish, 117 E. AVE. 56. Phone Garvanza 941 or Garvanza 135.

TO LET — MODERN 4-ROOM UPPER FLAT, built-in features, sleeping porch and garage. West Adams district. 2220 6TH AVE.

TO LET—CLOSE IN, 2310 W. 11TH ST. NEAR Hoover, beautiful new upper flat, oak floors, tile bath, etc.

TO LET—1306½ WEST SANTA BARBARA, NEW modern 5-room upper east flat, adults only, garage. WEST 6291.

TO LET—$20, BEAUTIFUL NEW LOWER FLAT, 4 rooms, also garage, excellent value. 1926 W. 23RD. West 2919.

TO LET—5 ROOM MODERN FLAT, SUITABLE for subletting, nice location, walking distance. WILSHIRE 1461; 51025.

TO LET—5 AND 6-ROOM FLATS, WALKING distance, bright and sunny; rent $22.50. 1115 S. FIGUEROA. Phone 556284.

TO LET—4-ROOM SUNNY FLAT, MODERN, beautiful, reduced to $15. 3083 S. PARK AVE. corner Santa Barbara. San Pedro st. car.

TO LET—GOOD 4 AND 5-ROOM FLATS, CLOSE in; rent $12 to $26. HUBBEL INVESTMENT CO., 502 Bullard Block. Phone A2734.

TO LET—BEAUTIFUL 5-ROOM FLAT, COMplete, modern, nice yard, reasonable rent. 1606 GIRARD ST.

TO LET—BEAUTIFUL UPPER SUNNY 4-ROOM flat. 917 W. 4TH ST., near Figueroa.

TO LET—NEW FLATS AT 3RD AND VERMONT, $40 to $50. Open 10 to 5.

TO LET—CLOSE IN, $18.50, CORNER SUNNY flats, 2 wall beds. 1360 S. GRAND AVE.

TO LET—FURNISHED OR UNFURNISHED; 5-room flat, at 2617 S. HARVARD. Ph. 21271.

TO LET — PART OF FLAT, UNFURNISHED; sunny. 734 W. SEVENTH. F5480.

TO LET—MODERN 3-ROOM FLAT, ALL BUILT-in features, garage. 4339 S. GRAND AVE.

TO LET— Furnished Flats.

TO LET—NEW 3-ROOM $50 FLAT FOR $35; ELEGANT WHITE CEMENT BUILDING; MAHOGANY FURNITURE; HARDWOOD FLOORS THROUGHOUT; APPRECIATE PEOPLE WANTING THE BEST; PLEASE CALL. HOLLYWOOD CAR TO BENTON WAY. 737 N. ANDREWS BLVD. PHONE 558587; WILSHIRE 3509.

TO LET — EXCEPTIONALLY DESIRABLE FURnished flat; new and exquisite furnishings throughout; 5 rooms, den, 2 baths, garage; splendid close-in neighborhood; $35 to permanent tenants; adults. 4266 S. GRAND AVE. Moneta car to 43rd, west two blocks.

TO LET— WESTLAKE TERRACE. 400 S. Alvarado, block north of Sixth; 5-room duplex flats; living-room, dining-room and kitchen, first floor; two bedrooms, bath, second floor; janitor service; garage; one block from Westlake Park. Inquire 400A.

TO LET—"SOMETHING DIFFERENT." Beautifully furnished five-room flat. William and Mary design furniture. $35. Garage. 2719 SUNSET BLVD., near Benton Way. 54986; Wilshire 1328.

TO LET—FURNISHED 4-ROOM COSY UPPER flat, high ground, large sunny rear porch, $22.50. Adults only. Walking distance. 3772 LUCAS AVE., corner W. 4th.

TO LET—$22.50. 4-ROOM LOWER FLAT, SEParate yard, completely furnished. Strictly modern. 2 beds. Garage. Phones free. 77152; WEST 7372.

TO LET—CHEERFUL SUNNY FLAT, ELEGANTly furnished, including piano, nice yard and flowers, Westlake district. Reasonable rent. Adults only. 830 S. BONNIE BRAE.

TO LET — IMMEDIATE POSSESSION, CLEAN, modern lower 3-room flat; fireplace; wall beds; laundry. 1416 W. 18TH ST., west of Hoover, $20. Phone 24359.

TO LET — EXCLUSIVE COUNTRY CLUB DIStrict, new, beautifully furnished 5-room flat, shower and tile baths; sleeping porch, garage; paved street; janitor service. Pico car. 1246 5TH AVE.

TO LET — ELEGANTLY FURNISHED NEW 4-room flat, living-room, 18x24, suitable for couple without children. 1904 WEST VIEW ST., end of Washington car line. Home 74068.

TO LET—$30, MODERN FLAT 3 ROOMS, DRESSing room, 2 disappearing beds, garage if desired. 2713 W. 9TH ST.

TO LET—COMPLETELY FURNISHED 5-ROOM flat, walking distance. 1129 S. FIGUEROA. Adults.

TO LET—SIX MAHOGANY AND OAK FURNISHED rooms, $27.50; five, $22.50; walking distance. 1418 W. 10TH.

TO LET—3-ROOM FURNISHED FLAT, $9; MODern, bath; 1741 E. 21ST ST. Watts or Hooper cars.

TO LET — 4-ROOM FLAT NEAR WESTLAKE Park. Key 2222 W. EIGHTH.

TO LET— Apartments Furnished.

TO LET— THE TOURAINE. THE TOURAINE. HOPE ST. AT FIFTH. HOUSEKEEPING APTS. AND SINGLE ROOMS, with and without private bath; rooms are large, airy and sunny. Beautiful large lobby; hot water, steam heat; fine large front porches to each floor. Delightful close-in location, high ground, with fine air; close to all theaters, shopping district and Central Park. You will find it a very pleasant place to stop. Rates, $30 to $45 per month; also by the week if desired. Rooms, $3.50 to $5 per week. Main 5761. Home A1863.

TO LET—GARDNER APARTMENTS. A new, strictly first class apartment house, within easy walking distance of shopping and financial centers. Finished in old ivory and tapestry. Furnished in mahogany. Elevator and all other modern conveniences. 1361 W. 10TH ST. West Ninth st. car to Blaine st. One block south. Both telephones.

TO LET— ALBEMARLE APTS., 2343 Scarff. You will find the most artistic modern apts in town; no 2 alike; newly papered, re-tinted, imported decorations, most reasonable rates; sleeping porches, dressing-rooms, gas, parlor, music room, maid's rooms; steam heated throughout. University car, 12 min. to Scarff. 25008. W. 544.

TO LET—JAMIESON APT. 915 CARONDELET ST. Beautiful sunny 4-room cor. apts., including 3 living, extra sleeping, dressing-room, reception hall, kitchen, bath, 3-room apts., large living-room, sleeping porch or breakfast-room, kitchen, bath, also single apts.; inspection invited.

TO LET— FIRENZE COURT, Sunset at Harvard. For particular people. Most unique living place in Los Angeles. Furnished bungalows and apartments. Private gardens, sleeping porches. 597200.

TO LET— CHALET APTS. 2375 SCARFF ST. Facing Beautiful St. James Park. Exclusive, high-class apartments in a refined neighborhood. Take University car. Phone WEST 2321. 20597.

TO LET—DE LUXE APARTMENTS— 617 WESTMORELAND AVE. One vacancy, $65; 3 rooms, sleeping porch, tile bath, with shower, steam heat, gas, electricity, garage; fine grounds; inspection invited. Furnishings first-class. 617 WESTMORELAND AVE. Just off Wilshire blvd.

TO LET—"SOMETHING DIFFERENT." New large beautifully furnished double apartments, $32.50 and $36.50. ADRIAN APTS. 2719 Sunset Blvd., near Benton Way. 54986; Wilshire 1328. Garage.

TO LET—ONLY $18 MONTH. A lovely 2-room suite. Hot water and a real home. Corner AGATHA AND CROCKER. The Geraldine Apartments.

TO LET — NO USE HUNTING APARTMENTS; management knows every Los Angeles vacancy; service free; why worry? Strangers receive special attention. APARTMENT ACCOMMODATION BUREAU, Black Bldg., Fourth and Hill.

TO LET— THE SHARON APARTMENTS. 733 S. Coronado. Under new management. Very attractive, sunny, single and double apartments; all outside rooms; reasonable rates; steam heat.

TO LET — "YE WAYSIDE INN," FIREPROOF. Single apartments, $3.25; doubles, $4.50 week; private bath, steam heat, garage. 133 W. 21ST. 24670—South 5917-M.

TO LET—THE OGDEN, ONE LARGE SINGLE apartment with private bath and pantry, each room, including bath, has open windows and sunshine. $17. Franklin gas, steam heater in each apartment. TOBERMAN AT 22ND. 25969.

TO LET—ANGUS APARTMENTS, 417 BOYLSTON st., near West 6th, walking distance; one double, $22.50; one single $15; private baths, hot water.

TO LET—PLEASANT, SUNNY 3-ROOM APARTments, private bath and telephone, only $16. OAKLAND APARTMENTS, 1126 Mignonette, one block north of First and Beaudry.

TO LET— SCARBOROUGH APARTMENTS. New, first-class, 5 minutes' walk from Fifth and Broadway. 517 S. FLOWER ST.

TO LET—TOBERMAN APARTMENTS, 1408 TOBERMAN ST. 3-room apartment flat, thoroughly clean, large light airy rooms, continuous hot water. West Pico car. $25.

TO LET—FRANKLIN APTS., BACHELORS' APTS., with service; private phone; large living-rooms, breakfast-room, kitchen, combined; single rooms. Sunny, airy. 142 W. JEFFERSON. South 3806.

TO LET—WILSONIA APTS., 966 ALBANY ST., between W. 9th and 10th. Beautiful 2-room outside modern apartments, private phone, bath and dressing-room; $15 and up.

TO LET—ST. CATHRYN APTS., 725 BIXEL ST., 2 and 3-room apartments, steam heat, elevator; walking distance. MAIN 6160.

TO LET—DUANE APTS., 2522 WEST NINTH; steam heated, beautiful 4-room corner; also single apts. Reasonable. Inspection invited.

TO LET—LIGHT, SUNNY APARTMENT, 2 FRONT rooms, second floor, well furnished. Select neighborhood. 830 S. BONNIE BRAE.

TO LET—HILLSON APARTMENTS— Main 9050. 620 Sunset blvd. F7537. Steam heat, janitor service, close in, $16 mo.

TO LET—ARISTO APTS, 672 SOUTH RAMPART. New bldg., beautifully furn. apts., with breakfast room; soft water. 52844; Wils. 3255.

TO LET—LAKEWOOD APARTMENTS, $18. ELECtricity, hot water, linen, on car line; half block Westlake. Ph. 556056, WILSHIRE 1600.

TO LET—THE BALTIC. Double apartments with sleeping porch; garage free. 1127 ORANGE ST. Walking distance.

TO LET—"THE WHITNEY," 2108 MAPLE AVE. Very desirable apt. for winter, and 3 rooms with private bath. $15 to $25. S. 5067. 25279.

TO LET—ELIZABETH APTS. 1112 ELDEN. JUST vacated, attractive single, $16.50; every convenience; ideal location. 55262.

TO LET—VILLA APARTMENTS, 710 CALIFORNIA st., elegantly furnished. 2-room suites, private baths. Electricity. $15.

TO LET—NICELY FURNISHED APTS, $3.50 PER week, lights, linen and telephone free. 505 E. PICO ST.

TO LET—TO ONE OR TWO GENTLEMEN, private apartment, all modern. References required. PHONE 568487.

TO LET—NICELY FURNISHED, THREE-ROOM apartments. 1222 W. FOURTH ST.

TO LET—DOUBLE APT., STEAM HEAT. COURTLEIGH APTS., 2674 W. 9th.

TO LET—THE RITZ, 1350 W. 4TH. DOUBLE apts., reasonable. Crown Hill car. 52268.

TO LET—WAVERLY APTS., 1324 BOND. SLEEPing porches, vacuum-cleaned, cosy. Pico car.

TO LET— Apartments Unfurnished.

TO LET—ARNOLD, 1500 W. 9TH. NEW BLDG. The most up-to-date apts. in city. 4 rooms and bath, with all built-in features, steam heat, hot water all the time, electricity, cooking gas, phone, heat and janitor service included in rental; excellently ventilated; garage, tennis court, billiard room, ballroom. 558342, WILSHIRE 2073.

HOTELS, ROOMING HOUSES— Lodging, Day or Week.

TO LET— ROOMS—ROOMS—ROOMS. STILLWELL FIREPROOF HOTEL. You can have a room with private bath, 1 person, as low as $1 a day. 2 persons as low as $1.50 per day. SPECIAL RATES BY THE WEEK. Good garage next door. 838 S. GRAND AVE.

TO LET—NEW HOTEL IMPERIAL, 919 S. Grand at Ninth st. $1 per day and up with private bath. $6 per week and up with private bath. New, high class, centrally located. Take L. A. Transfer Co. bus at R.R. station—our expense.

TO LET — NOTICE TO TOURISTS AND PERmanent people; new and modern hotel, which affords the comforts of home; insures hospitality. HOTEL PLEASANTON, A2417. 1120 S. Grand ave. Bdwy. 3221.

TO LET—HOTEL EUGENE, NEW BRICK BUILDing, under new management, $2.50 weekly up. 500 STANFORD AVE., between Fifth and Sixth sts., 2 short blocks S.P. depot; all sunny rooms, hot and cold water. Private baths. Steam heat.

HOTEL MUNN, OLIVE ST. AT FIFTH. $5 AND $6 week. With private bath, $7 and $8 week double. No better location in the city. Quiet and best service. Courtesy and cleanliness.

HOTELS, ROOMING HOUSES— Lodging, Day or Week.

TO LET— HOTEL MOUNTVIEW, FIFTH STREET AT HOPE. Very Pleasant and Sunny House. As it lies high and no close obstruction, fine air. All rooms and housekeeping apts. are light and airy, with hot and cold water. Ventilation perfect. Very pleasant front lobby on ground floor. Porch, chairs, plants and flowers on front. Location close to all theaters, shopping district and Central Park. Rates 50c to $1 per day; weekly $3 to $4. Inspection invited. HOME PHONE F4633.

TO LET—HOTEL MERCER, 1347 S. HILL, OUTside rooms, phones, bath, steam heat, billiard room, garage, $3 to $5 week. MAIN 6912. A6078.

TO LET— Rooms and Board.

TO LET—WE WILL GLADLY DIRECT YOU to the best boarding and rooming accommodations in the city. We have personally inspected them. Our Services are Free. LOS ANGELES BOARD AND RENTAL BUREAU, 719 Grant Bldg. Fourth and Broadway.

TO LET—BEAUTIFUL ROOM WITH BOARD, EVERY convenience, to refined gentleman desiring home with congenial adults, where he can enjoy every comfort of an elegant home; garage. 801 BEACON.

TO LET—PICO HEIGHTS HOTEL, Pico and Vermont ave. Most desirable family hotel; newly furnished and decorated; steam heat; modern; excellent table; rates reasonable. PHONE 52151. W. Pico car on Broadway.

TO LET — THORNYCROFT FARM, GLENDALE, Cal. Fruits, flowers, fresh milk and eggs. Individual cottages or rooms in main building. Home cooking. All advantages of simple life. 35 minutes from Los Angeles. Sick people only. Phone Home 822; Sunset 762. MRS. H. L. MILLER.

TO LET—BEAUTIFULLY LOCATED PLACE, corner Wilshire blvd. and Coronado st. Limited number of guests only, exclusive, and the attractive comfort of a private home. 2520 WILSHIRE BLVD. 53090.

TO LET—NICE ROOM IN A WIDOW'S ELEGANT home for an elderly gentleman. Address S, box 379, TIMES SPRING ST. BRANCH.

TO LET—IN BEAUTIFUL WESTLAKE HOME, large room, fireplace, sleeping porch, private bath, garage. 2000 MIRAMAR ST. 557075.

TO LET—NICELY FURNISHED ROOM, SUITABLE for 1 or 2. Private boarding-house, Westlake. Reasonable. 1649 ORANGE ST. Wilshire 1945.

TO LET—2 FINE CONNECTING ROOMS, SOUTHern exposure; good home cooking; moderate price. 728 S. CORONADO. 53091.

TO LET—FRONT ROOM IN EXCLUSIVE BOARDing-house, best home cooking. 500 S. ARDMORE. Phone 568403.

TO LET—IN BEAUTIFUL FURNISHED HOME, exclusive neighborhood, with garage. 54801.

TO LET—BOARD AND ROOM, NICE SURROUNDings; furnace heat, hot water, reasonable. 53128.

TO LET—LARGE ROOMS, PRIVATE BATH, EXcellent table, handsome home. 1204 ORANGE.

TO LET— Rooms and Board for Children.

TO LET—DAY AND HOME SCHOOL, KINDERgarten grades, high school, music, languages. Outdoor study. WILSHIRE 4095.

TO LET— Unfurnished Houses.

TO LET—BARGAIN RENT, $30 MONTH, UNFURnished, 730 Micheltorena st. Suite of 5 rooms in elegant house. Hardwood floors, modern conveniences. On a hill, Crestmont, grandest scenery, freshest air. It pays for the climb. Hollywood car to Golden Gate ave., walk north to Effie st. and block east to Micheltorena (second house on right hand.) Some pieces furniture can be bought, or will take out. Apply STAIN, corner Golden Gate, or at house.

TO LET— $35—Menlo ave., near West Adams and Vermont, 8 rooms, excellent condition. $45—Ingraham st., near W. 7th and Valencia, 10 rooms, fine rooming-house. 343 TITLE INSURANCE BLDG. F3563; Bdwy. 690.

TO LET— WILSHIRE DISTRICT. $60—Wilton Place, near W. Sixth st. car line; thoroughly modern, 2-story residence; garage, furnace in basement; hardwood floors; faces 80-foot paved avenue; worth double. 343 TITLE INSURANCE BLDG. F3563; Bdwy. 690.

TO LET—HANDSOME RESIDENCE, 1241 THIRD ave., 10 rooms, 4 bright, sunny bedrooms, billiard room, 80-ft. lot, choice healthful location, among beautiful homes. Reduced rent $60 month. Option to purchase; worth buying. Several thousand dollars below actual cost. Address or see R. VERCH, owner, 443 Bradbury Bldg.

TO LET—6214 ARROYO SECO AVE., (ARROYO Glen,) equivalent to Avenue 62. This is in Highland Park, near branch library; modern 7-room bungalow with large cement basement; $30 month, water extra. Apply A. A. HOLDEN, 6199 Pasadena ave.

TO LET—MODERN 10-ROOM HOUSE AT 1121 Fifth ave., on double lot, highly improved; garage, shrubbery, lawn, etc. Will lease for one or more years to responsible parties at $75 per month. Worth $125. Inquire of owner at 810 Van Nuys Bldg. F3810. Bdwy. 3062.

TO LET—FOR HOLLYWOOD RENTALS SEE EDWARD SCHERMAN, HOLLYWOOD RENTAL BUREAU, 6101 HOLLYWOOD BLVD., CORNER GOWER. BOTH PHONES 579006. HOLLY 488. FREE AUTO.

TO LET— NICE FIVE-ROOM BUNGALOW. 3982 Denker ave. Take University-W. 39th st. car to Denker. $20. Phone Vermont 2361. OWNER, 3967 La Salle.

TO LET—11-ROOM HOUSE, 6 BEDROOMS, IN first-class condition, furnace, garage for 3 machines, 3 rooms over garage; worth $50; only $35. DAUPHIN REALTY, 2456 Pico. 558164; West 7186.

TO LET—6228 ECHO ST., THIS IS IN HIGHland Park, near branch library. Modern 5-room bungalow, $18 month, water extra. Apply SHEPHERD & CO., 6199 Pasadena ave.

TO LET—ATTRACTIVE 6-ROOM BUNGALOW SET amid orange, lemon, grapefruit, peach and fig trees. 318 N. Electric ave., Alhambra; with garage; rent $18 month. Key next door south. MAIN 3535.

TO LET—WASHINGTON HEIGHTS, NORTHWEST, 6-room modern bungalow, 3 bedrooms, hardwood floors, east front, close in, thoroughly clean. Hollywood cars to 1135 MOHAWK ST. Apply daily. Wilshire 2080; 53049. MISS LEWIS.

TO LET—LOWEST RENT IN CITY, LOCATION considered, 9-room house, (clean,) close in, hardwood floors, furnace, etc. Very convenient for subletting. 1214 W. 6TH ST.

TO LET—LARGE FINE MODERN 2-STORY home, opposite Eastlake, excellent repair; garage, 4 blocks Lincoln High, worth $30; but $17. Located 3121 N. MAIN. Come look, open.

TO LET—2-STORY 8-ROOM MODERN HOUSE, large lot, fruit, flowers, garage, place for chickens. Hobart Blvd, near W. Adams. A2930 or 73802.

TO LET—HUNTINGTON PARK, CORNER OF Rita and Zoe, modern 10-room house, newly painted throughout. Fine location. Block from car line. $30. BDWY. 8313.

TO LET—NIFTY 7-ROOM BUNGALOW WITH GArage, corner lot, 3080 San Marino; also very desirable 6 rooms and porch, close in. 1507 Winfield. OWNER, 935 S. Mariposa. 52855.

TO LET—5 ROOMS, MODERN, ONE SIDE Swiss chalet, close in near Sunset Blvd. Hardwood floors, breakfast-room, garage, bright and sunny, $20. Key 815 N. BENTON WAY.

TO LET—1121 SANTEE ST., 5-ROOM MODERN house, ideal for subletting; large yard front and rear, paved street, walking distance. Reasonable rent to good tenant. MAIN 3332; 20006.

TO LET—$25, 7 ROOMS, SLEEPING PORCH, 134 N. Boyle. $40—9 rooms, garage, 1409 Constance. G. H. CLARK, 430 Broadway, R. 314. 10266. Bdy. 55.

TO LET—$8, ADULTS; SUNNY HALF COTTAGE, 3 rooms, modern conveniences; garage; sleeping-room extra if desired. 1139½ IROLO, Wilshire 888.

TO LET—3610 S. FLOWER ST., NEAR JEFFERson; 5-room modern cottage, $16, water paid. Best car service.

TO LET—5 AND 6-ROOM BUNGALOWS, MODern; exclusive neighborhood, high and dry, near school, nice lawns and flowers; 20 minutes from Broadway. BDWY. 1941. 64136.

TO LET—5-ROOM COTTAGE, VERY MODERN, just painted and tinted throughout; walking distance, $17; water paid. Inquire 758 S. GRAND, or A1745, phone.

TO LET—540 LARCHMONT BLVD. Elegant new and modern 7-room bungalow. On W. 6th st. car line. Rent $30. WILLEBRANDS, 811 Hibernian Bldg. F8472.

TO LET—$25, 6 LARGE, CONVENIENT ROOMS, or entire 9-room house, arranged for subletting. $40; nice yard, excellent neighborhood. 51805.

TO LET—½ COTTAGE, 3 ROOMS, SEPARATE entrance, walking distance. 1122 WALL ST.

TO LET—5-ROOM BUNGALOW, NEAR NEW OCcidental College, 5c fare. Call MAIN 368, 11698; evenings, WEST 4703.

TO LET—LOWER COTTAGE FLAT, 4 LIGHT, sunny rooms, built-in effects, garage. 1359 S UNION AVE. Pico car. Phone 21411.

TO LET—5-ROOM HOUSE, HOT AND COLD WAter, large yard, garage; near High School, on car line; $15, water paid. 836 E. 38TH.

TO LET — UNFURNISHED, MODERN 7-ROOM bungalow; first-class; large lot; $35. 2046 W. 20th place. J. P. ZELLER, phone 71131.

TO LET—BEAUTIFUL 8-ROOM HOME, 915 S. Gramercy drive, with garage. $45 per month. PHONE 71642.

TO LET—1300 W. 59TH ST., STRICTLY MODern 6-room bungalow, a beautiful home, $16 month, water extra. Apply 1341 W. 59TH ST.

TO LET—HANDSOME HOME, 8 LARGE ROOMS, ideal location, close in. Westlake neighborhood. $27.50. Call 1400 W. 7TH.

TO LET—MODERN 7-ROOM HOUSE, FRESHLY decorated and painted, four bedrooms, large yard. 2216 W. 29TH ST. $25 per month.

TO LET—HOLLYWOOD, LIST WITH US. GREENE & CO., Rentals a specialty. 7508 Sunset blvd. Holly 637. 577582.

TO LET—CONVENIENT, SUNNY, CLOSE-IN 5-room cottage; also 3-room front flat, $7. 719 STEWART.

TO LET—WILSHIRE HOME, 9 ROOMS, FURnace, garage, modern in every respect. 177 S. NORMANDIE. Broadway 1300; F1506.

TO LET—$18, MODERN 7-ROOM HOUSE, WORTH $30. 217 S. 60th ave. OWNER, 516 Delta Bldg.

TO LET—BUNGALOW $14, WATER PAID, 731 W. 54TH ST., near Figueroa.

TO LET—$15; 4-ROOM MODERN BUNGALOW, garage, lawn, flowers. 626 E. 35TH ST.

TO LET—10 ROOMS, 1236 S. ALVARADO, $40, worth $50. McGARRY, 11263. Main 2588.

TO LET—WILSHIRE DISTRICT, 6-ROOM BUNgalow, good location, rent $25. 56168.

TO LET—6-ROOM COTTAGE AT 119½ WEST 24TH ST. $12.

TO LET—8-ROOM MODERN BUNGALOW, N.W. cor. 50th place and Hoover. $30. Ph. 80. [illegible]

TO LET—VERMONT SQUARE, 4430 BUDLONG: 8-room modern house; garage. VT. 5449—24098.

TO LET— TO LET —TO LET HOUSES—FLATS—APARTMENTS. THE BEST TO BE HAD IN ADAMS HEIGHTS, HOLLYWOOD, WILSHIRE DISTRICTS, AND THE MOST ATTRACTIVE SUBURBAN AND SEASIDE CITIES AND POINTS. COME DIRECT TO A RENTAL FIRM. SECURE JUST WHAT YOU WANT WITH LEAST TROUBLE AND DELAY. A RENTAL EXPERIENCE OF TWENTY YEARS IN LOS ANGELES, TOGETHER WITH UNEQUALED FACILITIES ENABLES US TO GIVE TO THE HOMESEEKER INFORMATION AND ASSISTANCE THAT FEW OFFICES CAN. MAKING HOUSE HUNTING EASIER. NO CHARGE FOR SERVICE. RENTAL BULLETIN OR MAP OF THE CITY. WRIGHT-CALLENDER-ANDREWS CO. Ground floor—403 S. Hill st.—Ground floor. 10745—Wright & Callender Bldg.—Main 8040.

TO LET—UNFURNISHED SIX-ROOM, TWO-story house, including three bedrooms; extra disappearing bed; sleeping porch; excellent garage; latest lighting fixtures; plenty closets and cabinet work; extra large living-room; all hardwood floors; furnace; fruit trees; rose garden; built by owner for home. $50 per month. Fine neighborhood in Arlington Heights district. 1654 FIFTH AVE. Telephone WEST 6452.

TO LET— UNFURNISHED —TO LET HOUSES—BUNGALOWS—FLATS. ANYWHERE—ANY SIZE—ANY PRICE. CITY—SUBURBS—BEACHES. OVER 2000 TO SELECT FROM. CREAM OF RENTAL PROPERTIES. COMBINED LIST OF 150 LEADING AGENTS. FREE CITY MAPS AND GUIDE BOOK. BARKER BROS.' CENTRALIZED BUREAU OF RELIABLE FREE RENTAL INFORMATION. MEMBERS OF L. A. REALTY BOARD. MAIN FLOOR, 724 S. BROADWAY.

TO LET—6-ROOM NEW BUNGALOW AND garage. North Wilshire district. $30. 556867.

TO LET— Furnished Houses.

TO LET— TO LET —TO LET HOUSES—FLATS—APARTMENTS. THE BEST TO BE HAD IN ADAMS HEIGHTS, HOLLYWOOD, WILSHIRE DISTRICTS, AND THE MOST ATTRACTIVE SUBURBAN AND SEASIDE CITIES AND POINTS. COME DIRECT TO A RENTAL FIRM. SECURE JUST WHAT YOU WANT WITH LEAST TROUBLE AND DELAY. A RENTAL EXPERIENCE OF TWENTY YEARS IN LOS ANGELES, TOGETHER WITH UNEQUALED FACILITIES ENABLES US TO GIVE TO THE HOMESEEKER INFORMATION AND ASSISTANCE THAT FEW OFFICES CAN. MAKING HOUSE HUNTING EASIER. NO CHARGE FOR SERVICE. RENTAL BULLETIN OR MAP OF THE CITY. WRIGHT-CALLENDER-ANDREWS CO. Ground Floor—403 S. Hill st.—Ground Floor. 10745. Wright & Callender Bldg. Main 8040.

TO LET— FREE RENTAL INFORMATION. Save yourselves time, worry and expense. See us in the morning and be Settled in your new home by night. HOUSES BUNGALOWS FLATS APARTMENTS. Furnished and Unfurnished. In Wilshire, Westlake, Hollywood, Southwest. HARRY GROSSMAN, Los Angeles' Leading Rental Office, Member of Los Angeles Realty Board. 300 HAAS BLDG., Seventh and Broadway. Phones: Home F4374—Main 1363.

TO LET—HOUSES AND BUNGALOWS, FLATS AND APARTMENTS. "Bring Your Rental Troubles to Me." Free information and a city map. MISS C. M. ASHLEY, 727 S. Hill st. A2266. LYON-McKINNEY-SMITH CO. Bdwy. 138.

TO LET— EXCLUSIVE HOMES. ELEGANTLY FURNISHED, FOR RENT OR FOR SALE—WILSHIRE, HOLLYWOOD, BEVERLY, WEST ADAMS. 62261. ROLAND BOLGIANO. HAAS BLDG.

TO LET—BUNGALOWS IN HOLLYWOOD, NEWly decorated and furnished. 4 rooms, $32.50. 3 rooms, $30. 2 rooms, $25. Near Cahuenga ave., 1626 CHEROKEE. Open today. PHONE 56520.

TO LET—WE HAVE SOME BEAUTIFUL FURNISHED HOMES IN THE WILSHIRE DISTRICT, RANGING IN PRICE FROM $200 TO $1000 PER MONTH. WE WOULD LIKE TO SHOW YOU BY APPOINTMENT. GILES & LAACK, 60549. 609-10 HAAS BLDG. BDWY. 2656.

TO LET—ELEGANTLY FURNISHED 5-ROOM DOUble colonial house; South Hollywood, 2 rooms and bath upstairs, 3 rooms on ground floor, furnace, garage, lawn cared for, water paid, $45, on 6 months' lease; $40 on 12 months' lease; no children. POWELL & CARLETON, 5502 Santa Monica blvd. 590721.

TO LET—KOURT KORRINE— Most beautiful court in Hollywood, 4 and 5-room bungalows, finished in old ivory and tapestry, luxuriously furnished, $50 month; vacuum cleaner and telephone. Garage. 1605 N. KINGSLEY DRIVE. Phone 599766.

TO LET—OUR HOME, RIGHT IN THE FOOThills, Hollywood, 10 rooms, elegantly and comfortably furnished; linen, china, silver, Persian rugs, etc. Roomy lot with fruit and flowers, garage for two cars. Call at 1850 WESTERN AVE. (North) Hollywood, or phone 597808.

TO LET—FURNISHED TO REFINED RESPONSIble people only; my own cozy home, Wilshire district; $100 per month and worth it; lawn cared for; act quickly; homes of this character are scarce, and do not stay long on the market. Phone 56565 after 10.

TO LET—6-ROOM BUNGALOW, HOLLYWOOD, $35; 5 rooms, S. Harvard, garage, $25; 4-room cottage, Pico Heights, $15; 4-room bungalow flat, $22.50; also long list of unfurnished bungalows, cottages and flats. DAUPHIN REALTY, 2456 Pico. 558164; West 7186.

TO LET—$20, WATER PAID; 3 ROOMS AND bath, completely, elegantly furnished; 2 bedrooms, latest features; garage, $2.50 extra. Hollywood way. 4032 VERMONT PL., Apt. F. Any Santa Monica-bl'vd. car to Vermont. See large sign.

TO LET—ONE 2-ROOM AND ONE 3-ROOM, FINest furnished apartments in the city; $12 and $14. Fine, modern, up-to-date 4-room bungalow, unfurnished, on car line, $15; one 5-room modern cottage, garage, $18. POWERS, 3718 Central ave.

TO LET—FURNISHED OR UNFURNISHED 12-room house, West Adams district, ground kept up by owner. Everything first-class. For full information. MAIN 5809 or 12535. W. H. REMAN.

TO LET — 10-ROOM FURNISHED RESIDENCE, Westlake district, large sunny rooms, baby grand piano, etc.; will rent for $75 month to reliable tenant. JOE TOPLITZKY, 556857 or Wilshire 149.

TO LET — FOR HOLLYWOOD RENTALS AND real estate, call MRS. EPHLIN, Holly 384. 6419 Hollywood blvd. 579347. I have my own car.

TO LET—HOLLYWOOD, 9 ROOMS, NEAR HIGH school, 4 bedrooms, 2 baths, piano, furnace, garage, will lease 5 months at $115; water and gardener included. 1525 POINSETTIA PLACE. 579658.

TO LET—SIX-ROOM HOME, COMPLETELY FURnished, Highland Park, one block from car line. Fine street, choice homes on all sides. $18 per month. S. L. ALDERMAN, 207 Grant Bldg.

TO LET — SIX UPPER ROOMS, RESIDENCE, homelike; also 5 rooms lower, unfurnished, modern, with or without garage. 411 BIXEL. Walking distance. W. 6th Crown Hill cars.

TO LET—FURNISHED 5-ROOM MODERN BUNgalow with garage in an orange grove, Foothill boulevard, Monrovia, $20, possession December 10. W. R. McCUNE, Monrovia.

TO LET—MODERN 3-ROOM HOUSE AND SLEEPing porch, gas heater, furnished complete, plenty sunshine. 3 car lines. $22.50; adults. 1729 BELLEVUE AVE. 71583.

TO LET—IN BEAUTIFUL WEST ADAMS HTS., 8-room house, 4 bedrooms, 3 bathrooms, sleeping porch, double garage. 2068 HOBART BLVD. Phone 74223.

TO LET—MY HOLLYWOOD HOME, 7-ROOM furnished, sleeping porch, paved street, piano, fruit, flowers, $60. 1800 N. BRONSON AVE. Phone Hollywood 1720.

TO LET—7-ROOM HOUSE, COMPLETELY FURnished, hardwood floors, furnace, garage, piano; excellent location. Will lease to adults. 2241 CAMBRIDGE ST. Pico car to Western.

TO LET—FURNISHED OR UNFURNISHED, 9-room, 2-story house. Will rent very cheap to permanent people. Large yard, good car service. Call 1 to 4 p.m. 127 E. AVE. 41.

TO LET—BUNGALOW, THREE ROOMS, GAS, electricity, fireplace, bath, garden, $17, water paid. Adults. 1006 MOHAWK ST. Sunset Blvd.

TO LET—ANGELENO HEIGHTS, 5-ROOM FURnished house, sleeping porch, $16. 1458 WALLACE. Broadway 4824.

TO LET — ATTRACTIVE 6-ROOM BUNGALOW, completely furnished, fine location, near University car line; adults only. 1226 W. 39TH PL.

TO LET—WALKING DISTANCE, 5-ROOM HOUSE, richly furnished, hardwood floors, $25. 1259 W. FIRST.

TO LET—SMALL 3-ROOM HOUSE, NEATLY FURnished. Gas, electricity, yard, $8. 664 W. 84TH ST. W. Jefferson car to University.

TO LET—FURNISHED CLASSY 6-ROOM BUNGAlow; 3 bedrooms; ample linen and flat ware; lawn, garden and garage. PHONE 60741. Apt. 318.

TO LET—COTTAGE, FURNISHED, 4 ROOMS, bath, $12 per month. 780 E. 39TH ST. Phone South 3000R1.

TO LET—CHEAP, OR EXCHANGE FOR POMONA, ½ acre, high, fruit, 5 rooms furnished, cellar; near car. Adults. 3857 N. BROADWAY. 31463.

TO LET—MY ELEGANT 8-ROOM HOME, NEWLY furnished in mahogany and ivory; sleeping porch, garage; Westlake district; reasonable. 55350.

TO LET—WILSHIRE DISTRICT, 6-ROOM BUNGAlow, completely furnished; all improvements; possession January 2. 138 N. NORMANDIE AVE.

TO LET — 4-ROOM FURNISHED BUNGALOW, South Canyon, in Laurel Canyon, $20 month. Apply at house near entrance to South Canyon.

TO LET—5-ROOM COSY BUNGALOW IN SELECT neighborhood. Rent reasonable. 2615 CIMARRON ST. Phone 72069.

TO LET—W. ADAMS DISTRICT, NEW FURNISHed four-room bungalow, $22.50 to steady tenant. 2169 W. 29TH ST.

TO LET—7-ROOM WELL FURNISHED BUNGAlow, $50 per month. Open for inspection. 2090 W. 29TH ST. Main 658.

TO LET—MODERN 6-ROOM COTTAGE, WELL furnished, sun parlor in rattan, new piano, well located, also 4-room house, modern, neatly furnished, side, rear. Key 1207 W. 31ST ST.

TO LET—4-ROOM FURNISHED COTTAGE, SLEEPing porch, fruit trees. Ideal view, Highland Park. $17 month. Steady tenant preferred. WEST 7198; evenings, HOLLYWOOD 2650.

TO LET—5-ROOM FURNISHED BUNGALOW, clean and comfortable, Oriental rugs, piano, etc. Well located. N.W. 616 HELIOTROPE DRIVE. 599828. Call afternoons.

TO LET—MODERN 6-ROOM BUNGALOW, NEW furniture, garden, chicken yard, garage, in Casa Verdugo, near foothills, 2 blocks west of La Ramada Park. $27. GLEN. 1549-J.

TO LET—NICELY FURNISHED 6-ROOM MODERN bungalow, one block from Dalton ave. cars; Piano, garage, garden and flowers. 4171 DENKER AVE. Vermont 1733.

TO LET—HOLLYWOOD; LIST WITH US. GREENE & CO. Rentals a specialty. 7508 Sunset blvd. Holly 637. 577582.

TO LET—14-ROOM HOME PARTLY FURNISHED, $60. 1220 S. Alvarado. McGARRY, 11263; Main 2588.

TO LET — $18.50. FURNISHED 5-ROOM COTtage, 2 beds, walking distance. 1310 W. FIRST.

TO LET—COMMODIOUS FURNISHED HOME, restricted. F1250 or 73104.

TO LET—NEW 4-ROOM HOUSE, $15. 471 E. 49TH. Owner there 1 to 4.

TO LET—5-ROOM HOUSE, FURNISHED, $20, water paid. Adults only. 1827 ARAPAHOE ST.

TO LET—1262 W. 35TH ST. 4-ROOM BUNGAlow, 2 bedrooms. Adults. PHONE 77437.

TO LET— Suburban and Country Homes.

TO LET—2 ACRES ON 63D ST.; SANDY LOAM, suitable for garden; 4-room California house; $10 per month. Phone A4296. 512 UNION OIL BLDG.

TO LET OR LEASE— Stores, Offices and Garages.

TO LET—FOR SALE—OR LEASE— (Formerly the plant of Pacific Mineral Products Co., 301 North Avenue 19.) Manufacturing and industrial site covering approximately ONE ACRE—Very convenient for warehouse. It is now covered with frame and sheet iron buildings. On Salt Lake and Santa Fe main tracks with spur. Will give long lease or will sell on easy terms. Address or phone. LOS ANGELES TIMES CREDIT DEPARTMENT.

TO LET—SPACE IN A NICELY FURNISHED studio, with piano and typewriter by the day, week or month. Apply at 706 MAJESTIC THEATER BLDG.

TO LET — ROLL TOP DESK, TYPEWRITER, telephone $2 a month for traveling men, agents, etc. 523 CHAMBER OF COMMERCE BLDG.

TO LET—STORE, GOOD BUSINESS LOCATION, rent reasonable, snap for someone. Apply 1616 TOBERMAN ST. Phone 20735.

TO LET — DESK SPACE IN PUBLIC STENOgraphic office, both telephones. 604 CITIZENS BANK BLDG.

TO LET—FINE STORE AND BASEMENT, BEtween 4th and 5th sts. Inquire 211 ISAIAS W. HELLMAN BLDG.

TO LET—LARGE STORE, 20x100 FT., WITH use of driveway. Rent $40. 1112 W. 16TH.

TO LET—PRIVATE OFFICE, USE OF RECEPTION room, both phones. 808 HIBERNIAN BLDG.

TO LET OR LEASE— Industrial and Business Sites.

TO LET—FOR SALE—OR LEASE— (Formerly the plant of Pacific Mineral Products Co., 301 North Avenue 19.) Manufacturing and industrial site covering approximately ONE ACRE—Very convenient for warehouse. It is now covered with frame and sheet iron buildings. On Salt Lake and Santa Fe main tracks with spur. Will give long lease or will sell on easy terms. Address or phone. LOS ANGELES TIMES CREDIT DEPARTMENT.

TO LET—TWO-STORY BRICK BUILDING, 50x 50, and one-story warehouse, 34x105, or any part, cor. Griffin and Alhambra, on S.P. track. TOMPKINS, 531 Central Bldg. Phone Bdwy. 622.

TO LET—OR LEASE—LOT 120x165 FEET, S. Flower st., near Sixth; large barn in rear. Mr. Ryan, of METCALF & RYAN, 626 S. Spring st., or Mrs. Young, Broadway 6160.

TO LET— Farming Lands.

TO LET—320 ACRES AT TIPTON. I have 320 acres known as the Mason land, located 3 miles west of Tipton, to lease for dry farming; level; part has been in crop; will give first year lease free and pay $1 per acre bonus for all land that is put in crop; house and barn, domestic water, all will be put in good repair. See H. L. CHILDS, owner, 1033 Citizens National Bank Bldg.

TO LET—FOR LEASE—500 ACRES WITHIN 55 miles of Los Angeles, 125 acres alfalfa, balance good bean land. Plenty of water. JAMES E. HALL, 916 Story Bldg.

TO LET—60 ACRES EARLY VEGETABLE LAND. OWNER, 326 California Bldg. 9 to 12 Thursday morning.

TO LET—6000 ACRES BEST BEAN LAND. OWNer, 927 S. HILL. 62274; Pico 217.

TO LET— Beach Property.

TO LET—COSY 6-ROOM NICELY FURNISHED bungalow, Ocean Park. Low rent. MR. SCHILLER, 410 Van Nuys Bldg. F2734—Main 3548.

TO LET— Miscellaneous.

TO LET—FOR SALE—OR LEASE— (Formerly the plant of Pacific Mineral Products Co., 301 North Avenue 19.) Manufacturing and industrial site covering approximately ONE ACRE—Very convenient for warehouse. It is now covered with frame and sheet iron buildings. On Salt Lake and Santa Fe main tracks with spur. Will give long lease or will sell on easy terms. Address or phone. LOS ANGELES TIMES CREDIT DEPARTMENT.

WAREHOUSES—FIREPROOF—

PRIVATE LOCKED ROOMS. NATIONAL TRANSFER AND STORAGE CO., MAIN 5131. 932 S. HILL ST. A4050.

TRANSFER AND EXPRESS— Deliveries

MOVING, $1 ROOM AND UP; STORAGE, 50c room. SECURITY TRANSFER CO. (Inc.,) 1155 Temple. 62766—Broadway 1477.

PARK MOVING AND STORAGE CO., FURNITURE and piano moving, lowest prices. 516 W. 6TH. [illegible] Trunks 25c.

FOR SALE— Houses.

FOR SALE— BY OWNER. WILSHIRE DISTRICT. $1000 OR MORE CASH AS MAY SUIT PURCHASER; REMAINDER EASY TERMS. ONLY ½ BLOCK NORTH OF WEST 6TH ST. CAR LINE. HIGHLY RESTRICTED NEIGHBORHOOD. HIGH GROUND, COMMANDING MAGNIFICENT VIEW. STREET 100 FT. WIDE WITH PARKING ON EITHER SIDE. LOT 60x170 WITH DOUBLE GARAGE. VERY BEST LOCATION, BEING 227 SOUTH VAN NESS AVENUE.

New 2-story cement plaster house, description of which is as follows: First floor: Center hall, living room, library, dining-room (all finished in mahogany) breakfast room, kitchen, maid's room with bath; Second floor: 4 bedrooms, hall, tile bath besides shower, and dressing room; Additional: furnace, hardwood floors throughout; decorations in oil on canvas.

AT SURPRISINGLY LOW PRICE AND ON VERY EASY TERMS.

Open for inspection 10 a.m. to 12:30 p.m. and 2 to 5 p.m. daily. Get off West 6th st. car at Van Ness, or by auto, go out Wilshire Blvd., or West 6th st., to Wilton Place, then North to 3rd, then west to Van Ness, then North ½ block.

IF YOU WANT A HIGH CLASS HOME IN FIRST CLASS LOCATION, FOR VERY MUCH UNDER VALUE AND ON EASY TERMS, SEE THE ABOVE BETWEEN THE HOURS NAMED.

FOR SALE— WILSHIRE HOME MUST BE SOLD. AS OWNER HAS GONE EAST TO REMAIN; business interests demand his time there, and the home is just made vacant. The property is in nice shape. AND WILL BE SACRIFICED AT ONCE. WE WANT THE MONEY NOW. Motor by and look at 539 S. OXFORD. Open for inspection. R. C. MITCHELL COMPANY, Sixth Floor Trust and Savings Bldg. 60817. Sixth at Spring. Bdwy. 978.

FOR SALE—IF YOU ARE LOOKING FOR A sacrifice in a home you should investigate this bargain; 5 big, well-arranged rooms, laundry, porch and modernly equipped bath; the home is modern, with hardwood floors, and an unusual amount of handy built-in features; lot is 55 feet front, fenced, has big garage and cement stripe to street; lawn, palms, trees and other shrubbery planted; in fact, it's a real home, ideally situated on pretty street; just west of Vermont ave., convenient to two car lines, stores, etc. Price $2500, small cash payment and $22 a month for balance. SALES DEPT. OPEN EVENINGS TILL 9 O'CLOCK. LOS ANGELES INVESTMENT COMPANY, 206 Investment Bldg., 60127. Broadway at Eighth. Main 5847.

FOR SALE—FORECLOSURE SACRIFICE, 6-ROOM bungalow, 3 bedrooms, hardwood floors, built-in features, kitchen and bathroom in white enamel; inclosed porch, two enamel tubs, hot water heater, garage and driveway; lawn and flowers; 45 feet north front lot; genuine cash sacrifice at $2850. $1500 down, balance 7 per cent. straight mortgage. MR. BUTCHER, owner, Main 7170. Agents list.

FOR SALE—WILL SACRIFICE 7-ROOM BUNGAlow, with garage, lot 50x150, located on Budlong ave. near 41st st. Now rented for $35 per month, unfurnished. Cost $5500. Cash price $4300. Mortgage $2000. This is an absolute bargain. Address S, box 568, TIMES SPRING ST. BRANCH.

FOR SALE—AT A BIG DISCOUNT AND MUST BE SOLD IN 10 DAYS. 12-room white colonial residence just north of Wilshire Blvd. The house is less than a year old and built by day labor. The living-room is extra large, being 18x30. This room is mahogany finish, fine Batchelder tile mantel with large open fireplace. The windows in this room are exceedingly large, which makes it an ideal living-room. The dining-room is also finished in mahogany with a very fine buffet that I think is the finest ever put in a house, with cut glass doors and electric lights. The breakfast-room is finished in old ivory with many French windows and French doors leading to a cement pergola covered porch. This room gets the morning sun and is very cheerful. The kitchen is very complete, having built-in flour and sugar bins, work board, work table, cooler, a great many cupboards and shelves with fine tiled sink, and the walls are also tiled in this modern kitchen. Also fine large music room enclosed with long French windows and French doors. There is also a large dressing-room downstairs, with specially built-in dressing table with many mirrors, drawers, cases, etc. Large servants' room with servants' bath on lower floor. Fine colonial staircase with mahogany rail, solid oak treads, etc. The hot-air heating system is the best; also a fine hot water heater. Upstairs there is a roomy hall with 5 large bed chambers, extra large closets, hat boxes, shoe boxes, etc. A very fine large linen closet. Two large tiled bathrooms with tiled floors and tiled walls, with the very best of plumbing, tiled shower, etc. The decorations throughout the house are of the very best, and the lighting fixtures are of special design. The windows in this house are exceedingly large, giving plenty of light to each room. Fine cement porch in front and rear of house, also solid cement driveway. Large double garage. Yard is artistically fenced, with lawn front and rear; shrubs, flowers, etc. If you are interested in a home I would be pleased to show you this modern residence. No agents. Address me, T, box 470, TIMES SPRING ST. BRANCH.

FOR SALE— BY OWNER. WILSHIRE DISTRICT. CLOSE IN, VERY HIGH GROUND, COMMANDING EXTENSIVE AND MAGNIFICENT VIEWS INCLUDING THAT OF BOTH OCEAN AND MOUNTAINS. IDEAL NEIGHBORHOOD BEING 140 SOUTH CARONDELET, OPPOSITE SECOND STREET.

New, 2-story Colonial house, description of which is as follows: First floor: Center hall, large living-room, dining-room, breakfast room, kitchen and screened porch; Second floor: Hall, 3 good bedrooms, bath, linen closet, etc.; Additional: Woodwork finished in old ivory, hardwood floors throughout, hand decorations in oil on canvas, unit system of furnace, private telephone system, large lot with garage.

FOR VERY MUCH LESS THAN ACTUAL VALUE AND ON VERY EASY TERMS.

Open for inspection 10 a.m. to 12:30 p.m. and 2 to 5 p.m. daily.

Take Bimini Baths or Heliotrope Drive car, get off at corner of Second and Rampart, then walk east 2 blocks.

FOR SALE— BY OWNER. WILSHIRE DISTRICT. ATTRACTIVE IN DESIGN, PLANNED FOR CONVENIENCE, SUBSTANTIALLY BUILT, IDEAL NEIGHBORHOOD. $1000 OR MORE CASH, AS MAY SUIT PURCHASER; REMAINDER VERY EASY TERMS.

New bungalow of 7 good rooms, including 3 bedrooms. Every modern appointment, including furnace, tile bath, etc.

MAIN ROOMS FINISHED IN MAHOGANY; HARDWOOD FLOORS THROUGHOUT; HAND DECORATIONS IN OIL.

Large east front lot with double garage convenient to good schools and electric cars.

MUST BE SOLD; HENCE PRICE MUCH BELOW ACTUAL VALUE.

Above house is situated at 115 NORTH HARVARD BLVD.

Open for inspection 1:30 p.m. to 4:30 p.m. daily except Sunday. Get off Western ave. car at Kingsley Drive, walk north to First, then west to Harvard. See MR. ALLEN in the premises.

FOR SALE—SMALL DOWN PAYMENT TO SHOW you mean business, then $22 per month for balance which pays all charges, buys this gray chalet bungalow of 5 extra large rooms, clear of all incumbrances. Hardwood floors living and dining-rooms; buttress bookcases, big bay window, buffet and table linen closet in dining-room, big bedrooms with spacious closets, complete bath reached by light center hall, great big white enamel cabinet kitchen, plenty stove and table space, screen porch with laundry tray. Price reduced to $2500, being unpaid balance due on contract. The equity goes absolutely free to new purchaser. To see this bargain, call MR. CLEARY, Main 5647; 60127.

FOR SALE— BUNGALOW BARGAIN WITH QUARTER ACRE OF GROUND, ONLY $2200. House is thoroughly modern with four rooms, bath and extra large screen sleeping porch. Living-room across front of house, with handsome oak flooring. Wall bed with mirror, bookcase and other attractive features. On high ground commanding fine view. On Vermont 5-cent car line, near schools, stores, churches, public library, etc. Monthly terms like rent. EMIL FIRTH, 346 S. Broadway. 60167, Main 2543. BRANCH OFFICE, 129 E. Ocean ave., Long Beach.

FOR SALE—DOUBLE BUNGALOW, $2300; PAYS 7 per cent. net on $4000; 8 rooms; white enamel kitchens, baths and bedrooms; built-in sideboards, writing desks and bookcases; cost $3000 to build 2 years ago; lot 42 by about 150; rents for $14 a side; worth $16. Owner does not want to bother with such a small investment. 781 and 783 W. 54th st., near Figueroa. Don't bother tenants. See me from 10 to 11, room 630, Van Nuys Bldg. J. J. SHINNERS.

FOR SALE— ONLY $1850, ONLY. My cozy bungalow must be sold this week; has 5 nice plastered rooms, fine bathroom, hot water, gas and electricity. Fine level lot, fenced, place for chickens, dandy garage, lawn and flowers. Splendid location and close to everything. A few dollars down to show good faith, balance like rent. See me at once about this, if you are tired of paying rent. Stephenson ave. car to Indiana ave. P. WESTERGARD, 3730 Stephenson ave. Boyle 2192. Home 41752.

FOR SALE— NEAR WESTLAKE PARK. Beautiful modern 6-room bungalow, large porch across front; living-room, dining-room and den connecting. Holmes disappearing bed, automatic water heater, oak floors, white enamel bathroom, pedestal lavatory; lawn, flowers, shrubbery. 50x 150-foot, east front lot; garage, cement drive. Pay $300 cash and assume $3050, payable $30 monthly. Phone ELMER E. BARNES, 1015 Marsh-Strong Bldg. Main 1273; 60195.

FOR SALE— FIVE-ROOM COTTAGE. $1375. Modern, plastered, best of plumbing, hot and cold water; big lot, 50x175, all fenced. Street work in and paid. Fruit trees, berries, flowers, lawn, chicken-houses and corrals. Very good neighborhood. ½ block to car line, 1 block to school. Small cash payment, balance $15 per month. MR. GALE, 402 Central Bldg.

FOR SALE— $1750—ONLY—$1750. Dandy little bungalow, 4 rooms, bath, hot water, gas and electricity; nice screened porch, large level east-front lot, fenced, to alley; fine family orchard of assorted fruit trees; can accept $50 cash on this, balance like rent. See me at once. This will go quick. P. WESTERGARD, 3730 Stephenson ave. Boyle 2192. Home 41752.

FOR SALE—$2300; CHARMING GRAY CHALET. Modern, up to date; $100 down and $20 a month, includes interest, taxes, insurance, principal; 5 rooms, bath, large lot, prettiest residential district in southwest; fine car service, 5-cent fare, 25 minutes to business center; all improvements in and paid for; beautiful street; lawn, palms, flowers and parkings to 10 feet wide; monthly rental terms; no mortgage. J. H. SWITZER, Vermont 4470. Evenings, Vermont 2163.

FOR SALE—ONLY $25 DOWN AND $18 MONTHly buys one of these fine 5-room, strictly modern bungalows, just being completed. Located near Moneta ave. Hardwood floors and all built-in features, 25 minutes from business center. Price only $2450. See owner, 419 Security Bldg. A1620.

FOR SALE — SEVEN-ROOM HOUSE, SCREEN porch and bathroom; garage; summer house; fruit and shade trees; close in, on Valencia st., between Pico and 16th. If you want a home and A-1 investment see this property. Will sell for the value of the lot. No trades or commission paid. See Owner, J. H. BARTLETT, 845 South Los Angeles st.

FOR SALE — 12-ROOM RESIDENCE, HOBART Blvd., fine condition; under lease, $100 per month, until August, 1918, which no doubt will be renewed if desired for longer period. Price $11,000; $3500 cash, $3500, 2 years, 7 per cent. R. B. CAMPBELL CO., 218 Security Bldg. 65422.

FOR SALE—GREAT SACRIFICE, 1115 MAGNOLIA ave. 9-room residence and garage; lot 125x150; paved alley and street; mortgage $5000. Ask $2000 for equity, part cash or trade in clear property. Property worth $9000 and located in most refined residential section of Los Angeles. PHONE 28166.

FOR SALE— ACRE HOME. $1500. Southwest, improved with 6-room house, gas and electricity, near school, store and car lines, real bargain. OWNER, 223 Laughlin Bldg., 315 S. Broadway.

FOR SALE—ON PACIFIC BLVD., HUNTINGTON Park, 6-room house, lot 50x150 to alley; price $2500, $1000 cash, balance straight mortgage, 7 per cent., worth $3500. WARNACK, 407 P. E. Bldg. F5763.

FOR SALE — IMPROVED 2 ACRES, RAMONA Park, also house, industrial district; 8 rooms; cheap for cash. Commission to agents. Address 3205 NAOMI AVE. Phone South 5603.

FOR SALE—$2800, $100 CASH, $30 A MONTH, 6-room bungalow. 1241 W. 37TH DRIVE. Owner living in house.

FOR SALE—MUST SELL NEW 8-ROOM 2-STORY white plaster house, high ground, east front. For location and particulars PHONE 73405.

FOR SALE — BEAUTIFUL 7-ROOM MODERN bungalow, terms. Phone GARVANZA 1234.

CONTRACTORS— And Builders.

WHEN YOU BUILD, BUILD WITH BRICK AND let F. F. Tracy do the brick work. Estimates freely given. Phones: 60308, Main 6561. At 500 STIMSON BLDG., Los Angeles.

CARPENTERING— Store fronts and office fixtures. 60282, Res. 281.

HOLLYWOOD—

FOR SALE—A REAL SACRIFICE TO SETTLE AN estate; good 6-room house, in fine condition, on excellent street, near two car lines; corner lot, 100x150, variety of fruit; price $4500. SALES & DAVIS, 5532 Hollywood blvd. 597482.

FOR SALE — 6-ROOM THOROUGHLY MODERN bungalow, near LKO Film Co., worth $4500; owner says cut offer; here is your chance to get a Hollywood home. J. W. HACKWORTH, 208 Union Oil. 14177.

TO LET—FOR HOLLYWOOD RENTALS AND real estate. Call HOLLYWOOD REAL ESTATE CO., Holly 3078; 57642.

TO LET—UPPER SOUTH FLAT, 4 ROOMS, GArage, $35. 1965 BRONSON. Holly 2530.

FOR SALE— City Lots and Lands.

FOR SALE—LOTS FOR YOUR MONEY. FOURTH ave., near Pico st., 50x150; price $2250. Fifth ave., near Pico st., 50x150; price $2000. The above lots are $1000 under value. Call 72381.

FOR SALE — BIG SACRIFICE; MUST HAVE money; will sell 50-ft. lot, between Main and Moneta, for $850; worth $1700. BLOOM, 604 Washington Bldg.

FOR SALE—$650. WORTH $1500, DANDY LOT on West 54th st., near Denker. Street is paved, sewer in and all paid for. Title clear, only $650 for quick action. WALTER FRANKLIN, 224 Bradbury Bldg. F4686.

FOR SALE — SACRIFICE, 60x150, (W. PICO) Victoria Park. Magnificent view. OWNER, 1066 GIRARD. 52909.

FOR SALE—$850 CASH, HOLLYWOOD BARGAIN, lot 40x179 on Serrano at Lemon Grove ave., by owner. ANSLEY, 214 South Grand ave.

FOR SALE—NO TRADE, GOOD FLAT LOT ON Vernon, just east of Vermont. Very cheap; any terms, reasonable. OWNER. 74498.

FOR SALE— Acreage for Subdivision.

FOR SALE—$150 PER ACRE, 1264 ACRES AT Rialto. No trade; ¼ cash. See owner, BOAZ DUNCAN, 426 S. Andrews Place.

FOR SALE— Business Property.

FOR SALE—$6750, BUSINESS CORNER, 80x175, 2 modern stores, drugs, grocery, hardware, all leased, $672 year. BAIERSKI, 305 Bryson Bldg.

INCOME PROPERTY— For Sale, Exchange, Wanted.

FOR SALE—OR LEASE— (Formerly the plant of Pacific Mineral Products Co., 301 North Avenue 19.) Manufacturing and industrial site covering approximately ONE ACRE—Very convenient for warehouse. It is now covered with frame and sheet iron buildings. On Salt Lake and Santa Fe main tracks with spur. Will give long lease or will sell on easy terms. Address or phone. LOS ANGELES TIMES CREDIT DEPARTMENT.

FOR EXCHANGE—80-FOOT FRONTAGE, SIX attractive flats, all rented, fine income on Grand ave., highest and sightliest section. Deep lot. Price right, $22,000. Bank appraisement and loan. PRATHER, 424 Consolidated Realty Bldg.

FOR SALE — OR EXCHANGE — $9500, CHOICE business income property, always rented, good income; should double its value with first activity in realty; easy and long time given; might take vacant one-third. Address S, box 322, TIMES SPRING ST. BRANCH.

FOR EXCHANGE—WANT GOOD CITY INCOME flats. Will give 14 lots southwest, some on Figueroa st., (paved) corner near Slauson. Valued at $14,000, clear. Will assume reasonable mortgage. ALLEN, 519-21 Haas Bldg. Main 3832; A3871.

FOR SALE—HAVE $2000 EQUITY IN TWO stores, Moneta ave., worth $5500, well rented. Will sell very cheap. STAGG, Route No. 5, box No. 816, Wilshire 2845.

FOR EXCHANGE—$10,000, FLATS AND STORES, income $1200. Want ranch or grove. MR. TAYLOR, 516 Delta Bldg.

FOR SALE OR EXCHANGE— Industrial Property.

FOR SALE—OR LEASE— (Formerly the plant of Pacific Mineral Products Co., 301 North Avenue 19.) Manufacturing and industrial site covering approximately ONE ACRE—Very convenient for warehouse. It is now covered with frame and sheet iron buildings. On Salt Lake and Santa Fe main tracks with spur. Will give long lease or will sell on easy terms. Address or phone. LOS ANGELES TIMES CREDIT DEPARTMENT.

FOR SALE—180x175, CORNER, ON ALAMEDA street, manufacturing site, party about to be foreclosed, bank appraisement $9000, will sell for $4500, terms. E. W. KELLEY, 608 Title Ins. Bldg.

FOR SALE— Real Estate, Miscellaneous.

FOR SALE—OR LEASE— (Formerly the plant of Pacific Mineral Products Co., 301 North Avenue 19.) Manufacturing and industrial site covering approximately ONE ACRE—Very convenient for warehouse. It is now covered with frame and sheet iron buildings. On Salt Lake and Santa Fe main tracks with spur. Will give long lease or will sell on easy terms. Address or phone. LOS ANGELES TIMES CREDIT DEPARTMENT.

FOR SALE—WHY WAIT until Saturday night to telephone your Sunday ads to The Times? Do it Friday or early Saturday. [illegible]

FOR SALE— Suburban Property.

FOR SALE— A LITTLE CHICKEN RANCH AND A COSY SUBURBAN HOME. One block to car line and stores. Less than 30 minutes to city. In the Ramona Acres district. A short acre in size. Bungalow contains combination living and dining-room, with built-in buffet, 2 bedrooms, bath, kitchen and screened porch. Cement porch in front, commanding a splendid valley and mountain view. About 50 fruit trees, some bearing. 3 rows of Loganberries and blackberries. Chicken coops and yards. Patch of alfalfa; tool house; winter vegetables planted. A good buy at $2250. Terms that are easy. See MR. HICKERSON or MR. LOWITZ, with JANSS INVESTMENT CO., 4th floor, Metropolitan Bldg., 5th and Broadway. Home 10845 or Bdwy. 2466.

FOR SALE— FIVE-ROOM MODERN DESIGN BUNGALOW and 2 acres—near Monrovia. "SANTA ANITA ACRES." In the charming San Gabriel Valley. Level, sandy loam soil. Water piped for irrigation and domestic use. Healthy, productive district, soil and climatic conditions most favorable for any variety of produce and fruit. The price only $2750. Pay us a small amount down and more in convenient easy monthly payments. See MR. REYNOLDS, with JANSS INVESTMENT CO., fourth floor Metropolitan Bldg., 5th and Broadway. Home 10845 or Bdwy. 2466.

FOR SALE— "ARCADIAN ACRES." ONE AND TWO-ACRE PIECES, BEAUTIFULLY LOCATED ON CAR LINE, 12 MILES FROM CENTER OF LOS ANGELES. MONROVIA-ARCADIA DISTRICT. FINEST GARDEN SOIL. CHEAP WATER. REASONABLE PRICES, TERMS. SOUTHLAND REALTY CORP. F7764. 413 S. HILL ST.

FOR SALE— A FOUR-ACRE SNAP. BARN, PUMPING PLANT AND WELL. Three acres of Valencia oranges, one acre in Eureka lemons. Close in. Only $8750, will arrange terms to suit. EMIL FIRTH, 346 S. Broadway. 60167. Main 2543. BRANCH OFFICE, 129 E. Ocean ave., Long Beach.

FOR SALE—5 ACRES WITH WATER, BETWEEN Los Angeles and the beach. I am not going East or selling on account of illness, but I will sell you 5 acres of finest garden soil with best water conditions, for only $550 per acre, including water stock; this is ½ the price of anything in the district; if you want a pick-up here it is. I will show you the property. Address PR, box 140, TIMES SPRING ST. BRANCH.

FOR SALE — AN IDEAL SUBURBAN HOME ranch, close in, on boulevard, car line, and ½ block from station, 1½ acres, two good houses, barn, wash house, garage, trees, flowers, lawn, berries, electricity, gas, etc. Owner must sell. A sacrifice offer will be considered. 418 HIBERNIAN BLDG. A5761.

FOR SALE—BEAUTIFUL COUNTRY HOME AT Montebello, on Whittier Blvd., 4 acres in 12-year-old Eureka lemons; 1-acre family orchard; modern 2-story house, barn and garage; plenty of water, near oil fields, oil prospects good. 72381.

FOR SALE — 3 ACRES IN BURBANK, WITH small house, barn, well, 1½-H.P. pump; city street, gas, water, electricity to front line. $2500, terms. IRVINE W. BIGGAR, 201 Union Oil Bldg. Main 1807—F3225.

FOR SALE—CHOICE COUNTRY HOME, SAN Gabriel, 3 acres, modern 7-room house, outbuildings, well, windmill, fruit, paved boulevard. $5000. HUBBARD & HALL, 305 Citizens Bank Bldg. 62893.

FOR SALE—RAMONA ACRE AND NEW, NEVER lived in house. Ideal location. Near cars, 2 sleeping rooms; bath, gas, electricity; fine soil. Small cash payment, balance monthly. Address S, box 428, TIMES SPRING ST. BRANCH.

FOR SALE — CHARMING LITTLE 2½-ACRE place, cosy house, fruit trees, garden, etc., near Monrovia car line; permanent road work; gas, electricity. SOUTHLAND REALTY CORP., 413 S. Hill st. F7764.

FOR SALE—ACRE LOT, 2-ROOM HOUSE, YOUNG fruit trees; a bargain. Hawthorne car to Palm street; 3½ blocks east. MRS. A. A. McKinney, R.D. 2, box 870, Inglewood.

FOR SALE OR EXCHANGE—10 OR 20 ACRES, San Fernando Valley, near highway; aqueduct water. Want 5 or 6-room house in Hollywood. Address G, box 170, TIMES OFFICE.

Glendale

FOR SALE—MUST SELL THIS BEAUTIFUL 6-room modern bungalow, lot 49x170; fenced; nice lawn and choice roses, close to car line. Price $2300. HOME PHONE 1583, Sunset Glendale 782; Sundays and evenings, Glendale 717-R.

Van Nuys.

WANTED—2 TOWN LOTS OR SMALL CLOSE-IN acreage, as part payment on double bungalow in Los Angeles. J. J. SHINNERS, 630 Van Nuys Bldg.

Monte Vista.

FOR SALE — ORCHARD, GARDEN, MOUNTAIN home, foothill boulevard, Sunland, high, sightly, healthful. $300 to $5600. MILLER, 527 Bixel. 53409.

FOR SALE— Country Property.

FOR SALE—I HAVE 320 ACRES IN THE FAmous San Jacinto Valley; abundance of cheap water, rich, deep silt soil; lies perfectly level; no better alfalfa, bean or potato proposition in California; should pay for itself in 2 years. Price only $60 per acre. See DUNBAR McDONNELL, 1015 Marsh-Strong Bldg. Phones: 60195, M1273.

Classified Liners.

FOR SALE— Country Property.

FOR SALE—AT GREAT BARGAIN, 1600-ACRE ranch near Springville, Tulare county, 120 acres in cultivation; 400 acres additional can be cultivated; remainder high-class rolling pasture land; ranch supplies feed for 150 head cattle year around; all fenced, part hog tight, running water year around; cheap government grazing land in mountains adjacent; abundance of oak timber on property which affords large supply of acorns; the timber if cut will pay for the property; two good houses, modern farm appliances; one barn 40x60; one feed barn and granary, 14x16; machine shed attached; included in price of this ranch 42 head cattle, 8 horses, 62 hogs, about 40 tons barley and oat hay in barn, including all farm implements, 7-h.p. gas engine, and one gas engine supplying water for house and barn. Price $40,000; will give terms. R. R. CAMPBELL CO., 218 Security Bldg. 66422.

FOR SALE— POTATO AND BEAN FARMERS. Here's your chance to share in the enormous profits that are going to be made by California farmers in the next few years. WE FURNISH THE LAND and give you a chance to pay for it from your crops. Many of our farmers this season are harvesting big crops of potatoes and beans that will more than pay for the land they are grown on this year. Come and let us show you how our land will—pay for itself in a short time; although you have 10 years. Good schools, cheap water, good town. Write or call today, 726 TITLE INS. BLDG.

FOR SALE— $1000 ACRE $900. Can sell you one acre fertile garden land with water, containing 8 city lots, valued at $1000, for only $900. Situated only 9 miles from shopping center Los Angeles, 2 blocks from trolley, on main road, beside schools, churches, in a perfect garden section, houses all around it. For this regular $1000 property for only $900, on easy terms, call at 10 a.m. Thursday, Friday, Saturday or Sunday, and inspect it by my automobile. MR. BRUCE, 542 Bradbury Bldg., Third and Broadway. Main 7970.

FOR SALE— 40-ACRE ALFALFA RANCH, RIGHT AT RAILROAD STATION, ONLY $350 PER ACRE. Modern house and outbuildings. Water stock free with land. Beautiful scenic outlook, healthful delightful climate. About two miles from stores, schools, churches, etc. This is a real bargain. Owner, nonresident, must sell. Call or phone for further particulars. EMIL FIRTH, 346 S. Broadway. 60167, Main 2543. BRANCH OFFICE, 129 [illegible] Long Beach.

FOR SALE— 30-ACRE ALFALFA AND HOG RANCH. 30 acres in perfect stand alfalfa; balance leveled for corn. Hog fenced and cross-fenced; comfortable bungalow, electric pumping plant, barn and corrals. All thoroughbred hogs and equipment go with the place. A bargain on easy terms, or may take part trade. W. F. KNOX. 724 Title Insurance Bldg.

FOR SALE—SACRIFICE 480 ACRES OF THE best pear and alfalfa land in Antelope Valley. This land lays near foothills of Old Baldy and controls outside range and water. Would be good for cattle or goats. About 350 acres would be suitable to irrigate. This land is cheap for $20 per acre, but for good cash payment will take less. See W. H. HOWARD, Angeles Mesa Land Company, 433 S. Hill st.

FOR SALE—GOVERNMENT LANDS, HOMEsteads and desert claims, right on R.R., NEAR STATION, joining big lake full of FISH, level, RICH SOIL, PLENTY OF WATER; raise fruit, vegetables, ALFALFA, grain etc.; good HOG LOCATION; fine place for POULTRY; lots of feed. See ANDERSON, 225-227 S. Hill st., Los Angeles.

FOR SALE—IN PUENTE VALLEY, WELL IMproved ranch of 30 acres. Fenced with heavy wire and iron posts. 20 acres in full-bearing walnuts, 5 acres in Valencia oranges, balance in [illegible] fruits. Abundance of water with underground irrigating system. Good buildings and necessary farm utensils. Address H, box 92, TIMES OFFICE.

FOR SALE—2560 ACRES OF THE MOST FERTILE land in the Imperial Valley, fully water stocked; 3 miles from the S. P. R.R. All ready for crop. Will sell in tracts of 160 acres or more. Price $110 per acre, easy terms. Call or address H. BAUM & CO., 501 Bryson Bldg. Phone F4029, Los Angeles, Cal.

FOR SALE—2000 TO 4000 ACRES OF LEVEL land now being farmed to grain, surveyed in 20-acre tracts for subdivision; soil, water conditions, location ideal. Will sacrifice for cash. Write to E. B. Smith, 1821 Canyon drive, Hollywood.

FOR SALE—IN CORONA CITY, RIVERSIDE CO., Cal. 5 acres of choice land within the city limits at $300 per acre cash. Surrounded by some of the finest lemon groves in California. Address H, box 88, TIMES OFFICE.

FOR SALE—A REAL SNAP. 320 ACRES FINE fruit and farming land, 5 miles from Needles; water at 20 feet in plenty. Price $10 per acre. SHAFFER, 636 Wesley Roberts Bldg. Bdwy. 1775.

FOR SALE—10-ACRE, 12-YEAR-OLD PEAR orchard, in the famous Little Rock pear district. Take part exchange. OWNER, 942 S. Normandie ave.

FOR SALE—BIGGEST SNAP EVER OFFERED, 20 acres highly improved, close-in and on car line. 2 sets of buildings, 2 wells, for $5500, half cash. Worth $12,000. PRATHER, 424 Con. Realty Bldg.

FOR SALE — SOUTHERN PACIFIC RAILROAD LANDS in Southern California for alfalfa, fruits and vegetables. Reasonable prices; long time to pay. S. P. LAND DEPT., 829 Story Bldg., Los Angeles.

FOR SALE—COME WITH ME AND INVESTIgate, Hemet Valley lands. Auto trip out each week. 4085 BRIGHTON AVE. Home 20505.

San Fernando Valley.

FOR SALE—BARGAINS, NEAR VAN NUYS. 10 acres, 5½ in bearing trees; on Sherman Way, ½ mile east of town; $650 per acre; 10 acres 5-year-old trees; 5-room house and pumping plant; 2 blocks from high school. Worth $12,000, for $9000, only $4000 to pay down. 20 acres, ½ mile west of Van Nuys, $450. 5 acres, near Owensmouth, $5000. 40 acres, near Owensmouth, with $700, for $450. Call mornings 10 to 11. SHINNERS & KELLOGG, 630 Van Nuys Bldg.

FOR SALE—GOOD LEVEL LAND, UNDER CULtivation and irrigation, $300 per acre and up. Nothing better in valley. It will pay you to investigate this. OWNER, 433 S. Hill st.

Santa Cruz.

FOR SALE—RANCHES, HOMES, ACRES. FREE list. WILSON BROS., Santa Cruz, Cal.

IMPERIAL VALLEY—

FOR SALE—200 ACRES, RELINQUISHMENT, IN Westmoreland district, for only $16 per acre. You can get this ready for cotton crop the coming year and more than pay for land out of crop. Why not buy this and save high rents? No exchange. CLARENCE E. GAGE, 604 Main st., El Centro, Cal.

FOR SALE—2560 ACRES OF THE MOST FERTILE land in the Imperial Valley, fully water stocked; 3 miles from the S. P. R.R. All ready for crop. Will sell in tracts of 160 acres or more. Price $110 per acre, easy terms. Call or address H. BAUM & CO., 501 Bryson Bldg. Phone F4029, Los Angeles, Cal.

FOR SALE—$52,200, 290 ACRES, CENTRALLY located, between El Centro, Calexico and Holtville, only 3 miles to nearest railroad station, and five miles S.E. El Centro; fine deep soft sandy sediment soil, all under cultivation, only $180 per acre; $25,000 cash; balance terms at 6% interest, property S.W. Principals preferred. OSCAR SWEENEY, 622 Main st., El Centro.

SAN DIEGO—

FOR EXCHANGE— INCOME BUSINESS BLOCK. WANT RANCH OR GROVE. (Might take Middle West or East.) San Diego class A reinforced steel and concrete building, nearly new, thoroughly modern, corner, 100x100, near Third and Broadway, 6 stores, modern theater and fine hotel. Nothing better in the city as permanent investment; good income. Price $150,000 and worth every cent of it! Want California improved ranch or full bearing orange grove or city lots to $100,000 or less. Might consider Middle West farm or eastern city. JOHN P. HOLLAND COMPANY, 848 Title Insurance Bldg. F3565; Bdwy. 686.

FOR SALE—HEALTHIEST CLIMATE FOR DIAbetics and Brights diseased; two-acre place for sale near old La Mesa Heights, only suitable for lovers of flowers and vegetables; prettiest place on Lincoln blvd.; bungalow contains winter and summer dining-rooms, five bedrooms, bath, parlor, kitchens, servants' dining-room, laundry and servants' sleeping quarters, all kinds outbuildings; five chicken, turkey, pea fowl and guinea runs; electric lights, gas, heating system, etc. Cost owner over $9000. Will sell for $6500 cash or take half cash, rest mortgage. ALEXANDER, Post Box 824, San Diego.

SAN JOAQUIN VALLEY—

FOR EXCHANGE—MY SPECIALTY IS KERN county. ABRAHAM SINGER, 805 Security Bldg.

EASTERN-NORTHERN PROP'TY For Sale, Exchange, Wanted.

FOR EXCHANGE— NEW JERSEY FARM. WANT SOUTHERN CALIFORNIA. Near New York City and Trenton, N. J., 128-acre improved farm—one of the best in the state. Colonial stone house, good outbuildings. Price $17,500, and worth it! Want Los Angeles or nearby or San Diego to $12,000 or $15,000. JOHN P. HOLLAND COMPANY, 848 Title Insurance Bldg. F3565; Bdwy. 686.

FOR EXCHANGE—STOCK AND DAIRY RANCH, 1183 acres, Lincoln county, Oregon; 12 miles from coast; river noted for its salmon and trout fishing, runs through the ranch; two good houses, one of stone construction; 6 large rooms and finished attic; water piped to both houses, barn, dairy, poultry house and corrals; blacksmith shop and tools; plows, harrows, wagon, threshing machine, 800-lb. cream separator, run by motor; 50 cows and two horses, $75,000; mtge. $15,000; want orange, lemon or walnut grove, or income property near or in L. A. Come to office for full particulars. CHAS. F. STOKES CO., 616 Grant Bldg.

FOR EXCHANGE—CINCINNATI DUPLEX HOUSE, located in Avondale, Cincinnati's finest suburb, income $100 per month; bank mortgage $6000; want home clear or near as here for equity. Address 728 INVESTMENT BLDG., L. A.

EASTERN-NORTHERN PROP'TY For Sale, Exchange, Wanted.

FOR EXCHANGE — WANT EASTERN FOR 20 acre ranch near Bakersfield, equipped with pumping plant; price $3000; mortgage $825; what have you to offer? Owner, MR. HARTZ, 335 Union Oil Bldg.

FOR EXCHANGE—10 CLEAR BUSINESS LOTS, located in city of Prineville, Oregon; want land, lots or bungalow; will assume. Address PT, box 469, TIMES SPRING ST. BRANCH.

FOR EXCHANGE—MY ONLY BUSINESS IS TO trade eastern and northern real estate for California. EASTERN REAL ESTATE EXCHANGE, 724 Investment Bldg. Main 5620.

FOR EXCHANGE—HALF INTEREST IN FACTORY for clear real estate. Call 725 W. NINTH.

FOR EXCHANGE—REALTY EVERYWHERE. LIST with COAST TO COAST REALTY COMPANY, 708 Union Oil Bldg., Los Angeles.

FOR EXCHANGE—WILL ADD $1000 CASH AND 160-acre farm, clear. Want home here. MR. JOHNSON, 337 S. Hill. Main 3367, F1273.

GOVERNMENT LAND—

I HAVE LOCATED 1100 ACRES OF GOVERNment land in Arizona's newest cotton district, that is open to entry, as desert or homestead, immediately adjacent to land that is selling for $20 per acre. Big activity in district and large developments projected. Excellent water conditions and finest of soil. THIS REQUIRES IMMEDIATE ACTION. See M'CULLOUGH GRAYDON, GUY M. RUSH COMPANY, 60055. 901 Story Bldg. Bdwy. 24.

640-ACRE STOCK RAISING RELINQUISHMENT and other good government lands. Call at MERCER HOTEL, room 202, 1347 S. Hill.

OIL PROPERTY—

FOR SALE—SUBJECT TO OIL LEASE, 4 TO 10 acres in lemons and oranges in wonderful new oil district, about 1 mile N.W. of Standard oil's 5000-barrel gusher, near Montebello. No exchange. Address H, box 101, TIMES OFFICE.

ORANGE AND LEMON GROVES— For Sale, Exchange, Wanted.

FOR SALE—$6500, AM FORCED TO SELL MY home because of sickness and debt; 5-acre navel, Valencia, lemon grove; 5-room bungalow; garage, barn and equipment for 2000 poultry; net returns over $2200 in 1917; price cut 50 per cent. for quick sale. This is not hot air, but absolutely must sell; get busy if you want a chance at this bargain. R. F. D. 25, San Dimas.

FOR EXCHANGE— 100-ACRE ORANGE GROVE, MOSTLY VALENCIAS. WANT CITY OR EASTERN. F6097, 72321.

FOR SALE—SUBJECT TO OIL LEASE, 4 TO 10 acres in lemons and oranges in wonderful new oil district, about 1 mile N.W. of Standard oil's 5000-barrel gusher, near Montebello. No exchange. Address H, box 101, TIMES OFFICE.

FOR SALE—OR EXCHANGE—BEAUTIFUL 6-ACRE orange grove, modern 6-room bungalow, Foothill blvd., Altadena. Owner will sell at assessed value, take part Pasadena exchange. Address OWNER, R. D. 2, box 121, Pasadena.

FOR SALE— SOME FOR EXCHANGE. Choicest Orange, Lemon and Walnut groves in Orange county. Big income groves. C. B. BERGER CO., Anaheim, Cal.

HOTELS, ROOMING HOUSES— For Sale, Exchange, Lease, Wanted.

FOR EXCHANGE— SAN DIEGO HOTEL, LEASE AND FURNITURE. Nearly new, thoroughly modern, fireproof class A hotel building, 100 rooms, center theater and shopping district; substantially and completely furnished. Price $15,000, and will take clear real estate in San Diego, Los Angeles or eastern to $10,000; balance mortgage; rental so low purchaser is certain to make A BIG PROFIT. 343 TITLE INSURANCE BLDG. F3565. Bdwy. 686.

FOR SALE—FINE, SIGHTLY CORNER AND FINE brick building, 40 single rooms, hot and cold water, steam heat in every room, some private baths, and Oh, Clarissa, just think, the rent is only $150 month, with good lease; located only four blocks west of Broadway. Price $1800. KEYSTONE CO., 610 Grand ave.

FOR SALE — STUPENDOUS SACRIFICE, NOW read carefully, 25 rooms, some apartments; think, full price only $850, worth $1200, and rent only $55 month. See this first, then try to match it; present owner 4 years. RYAN & STANLEY, 410-411 Grant Bldg.

FOR SALE — BIG, BIG BARGAIN, 45 ROOMS, some apartments, 3 blocks from Broadway; think, full price $850; worth $1250; now clearing $140 monthly profit. See this first. RYAN & STANLEY, 410-411 Grant Bldg.

FOR SALE — JUST TWO BLOCKS WEST OF Broadway, near Eighth, 26 rooms, brick building, always full, running water, rent $4 room; price only $700; terms. OGDEN REALTY, room 525 Cons. Realty, Sixth and Hill.

FOR SALE—WEST SIDE APARTMENT-HOUSE, 40 rooms, 17 private baths, ground floor lobby, rent $125 month; lease, extra-good furnishings, all filled. Price $1375. KEYSTONE CO., 610 Grand ave.

TO LET—28-ROOM TRANSIENT HOUSE, BUSY location. Rent only $50; good furniture, convenient to S. P. and S. F. stations, $150 will handle. RELIABLE REALTY CO., 119½ S. Spring.

FOR SALE—$1600 BUYS A-1 ROOMING-HOUSE, clearing $150; also have a lunch room, A GIFT, $275, doing $30 daily. See MR. MATTHEWS, 316 American Bank Bldg., 129 W. 2nd.

FOR EXCHANGE—$700 CASH AND 40-ROOM apartment-house, clear, reasonable rent; no vacant rooms. Want 6 or 7-room house, west. BLOOM, 604 Washington Bldg.

FOR SALE—FURNITURE AND LEASE OF NEWLY furnished, modern, 28-room hotel, rent $125 per month. Deal direct with owner. Phone WILSHIRE 1107.

TO LET—35-ROOM APARTMENT AND ROOMing-house; low rent; fine location, 2 blocks west of Arcade Depot. 506 STANFORD AVE., rear corner of Fifth st.

WANTED — AVOID VEXATIOUS DELAYS BY telephoning your Sunday ads to The Times Friday or early Saturday. PICO 700; 10391.

FOR EXCHANGE—FURNITURE 50 ROOMS, MODern hotel, lease. 718 W. THIRD. A8988.

APARTMENT HOUSES— For Sale, Exchange, Lease, Wanted.

FOR SALE—$1900 GIVES POSSESSION 60 ROOMS, modern apartments, conspicuous west side corner; rent only $3.28; new lease 5 years; furnishings are elegant and new and owner will guarantee above $200 net profit. See HOME INVESTMENT CO., 309 Grant Bldg.

FOR SALE—$1075 BUYS 32 ROOMS, COMPLETEly furnished, walking distance; very nicely furnished, walking distance; rent only $75; good lease; clears now $87 above all. Get behind this money-maker. Call HOME INVESTMENT, 309 Grant Bldg., 4th and Broadway.

FOR EXCHANGE—36-ROOM MODERN APARTment-house, 4 blocks from Hamburger's, all outside, sunny apartments, furniture and carpets first class, house full, present owner 5 years. Wants bungalow. RYAN & STANLEY, 410-411 Grant Bldg.

FOR SALE—A CLOSE-IN APARTMENT-HOUSE OF 20 rooms, on W. 10th st., well worth $14,000. Will make a low price for cash. Want offers. Someone will get a bargain. For particulars write to H, box 89, TIMES OFFICE.

FOR SALE—BEAUTIFUL WESTLAKE CORNER, 60 rooms, and sun parlor, beautiful lobby, all Stickley furniture, lovely carpets, house beautifully furnished in hardwood; think again, full price $2350 and rent only $250. RYAN & STANLEY, 410-411 Grant Bldg.

FOR EXCHANGE—LEASE AND FURNITURE OF best paying apartments on west side; walking distance, $14,000; consider clear city or near-by acreage. CLINE, 527 Security Bldg.

FOR SALE—AT TAFT, CAL., A BARGAIN; 2 apartment buildings, 11 apartments, furnished; income over $200 month; can sell each separate. Box 278, TAFT, or inquire at Meyers Apts.

FOR EXCHANGE—LEASE AND FURNITURE 53-room apartment, close in, $700 cash, balance exchange, consider automobile to $500. TAYLOR, 337 S. Hill. 61273, Main 6637.

FOR EXCHANGE— Business Property.

FOR EXCHANGE—WILL ASSUME $10,000 AND give two good business lots clear, well situated, price $11,000, for an apartment building about 50 rooms, S. W. or Long Beach. BEN WHITE, 304 Bryson Bldg.

FOR EXCHANGE—CLOSE-IN PROPERTIES, ALL west of Main, values $5500 to $45,000; trade for San Pedro lots or land with water. T. L. KERR, 709 Hollingsworth Bldg. 14289.

FOR EXCHANGE— Houses.

FOR EXCHANGE — LOT 62x125 FT., 5-ROOM house, storeroom attached; house modern, except heat; barn, warehouse, fruit trees, etc. Clear of incumbrance. In Salt Lake City, Utah. For property of like value in Southern California. Must be good location. None but owners need apply. Call at or address 315 FIRMIN ST., Los Angeles, Cal.

FOR EXCHANGE— IN HOLLYWOOD. Beautiful white-plastered duplex house, only ½ block from Hollywood blvd.; large lot; good income; value $10,000; mortgage $4700. Want lots or bungalow for equity. E. J. LA FON, 906 Van Nuys Bldg. F2302, Main 2302.

FOR EXCHANGE—WANT PROPERTY IN VICINity of Shawnee, Oklahoma, for nicely improved house and lot, Los Angeles, with actual cash value of $3000; property clear; might assume some. Give detailed description. Address DG, box 121, TIMES OFFICE.

FOR EXCHANGE—OR SALE—MY NICE, SIGHTLY home in N.E. Pasadena; worth $6500; large grounds, bearing fruits, new lawn; for sale or exchange for Long Beach property. What have you? Address 1700 WHITFIELD ROAD, Pasadena.

FOR EXCHANGE—MY $5000 EQUITY IN NORTH Wilshire home on North Vermont ave. for going alfalfa ranch with stock and implements. Deal with owners only. RICHARDSON, 453 North Juanita ave. Phone 597493.

FOR EXCHANGE—NEW 10-ROOM RESIDENCE in beautiful Hollywood. Mahogany, gum and ivory finish. 5 bedrooms, 3 baths. Prefer good acreage. 599261.

FOR EXCHANGE—5-ROOM BUNGALOW AND VAcant lot in Hollywood, just north of boulevard; both clear; want flat building. Owners see F. L. HADLOCK, 706 Story Bldg. A2124.

FOR EXCHANGE — $6000; MODERN 7-ROOM bungalow, like new. Want Antelope Valley. MR. TAYLOR, 519 Delta Bldg.

FOR EXCHANGE—$8000, HOUSE, PASADENA; want Long Beach property. 222 CALIFORNIA BLDG. Main 5879.

FOR EXCHANGE—TWO HOUSES, LOT 50x150. Inquire 2136 N. BROADWAY.

FOR EXCHANGE— Lots.

FOR EXCHANGE—3 LOTS, ALL CLEAR, VALued at $8250, or $2750 each. These lots are 50-foot frontage on brow of hill, just off West Adams st. We want bungalow to $6000 or 2-story house to $9000. Will give or take cash difference. We charge no commission. WALTER FRANKLIN, 234 Bradbury Bldg. F4636.

FOR EXCHANGE—16 ACRES IN CITY, 5 CENTS car fare; value $14,000; want city income to $11,000; might assume. KINSEY, 65177, Bdwy. 398.

FOR EXCHANGE— Suburban Property.

FOR EXCHANGE — 2¼ ACRES MONROVIA, family orchard, berries, garden truck, water piped all over; bungalow 5 rooms, sleeping porch, beamed ceilings, garage, chicken-house, equipped for 1500 chickens; price includes 250 chickens, 40 rabbits, 4 geese, 2 pigs, garden tools, etc.; $4500; mortgage $820. Want L. A. bungalow, southwest preferred, equal value or less. CHAS. F. STOKES CO., 616 Grant Bldg.

FOR EXCHANGE—GOOD 4-ROOM HOUSE, BATH and porches, large lot and garage, good town on boulevard, citrus fruit belt and oil fields. Rents $14 per month, with water; equity $500, balance $900. Building loan. Want truck, auto or what have you? Address DS, box 277, TIMES OFFICE.

FOR EXCHANGE—10 ACRE GARDEN ADOBE soil with water, near Gardena and boulevard; cost owner $10,000; mortgage $3000, 2½ years. Want modern bungalow $5000 clear for $7000 equity from owner. A5548. E. B. BROOKS, 505 Citizens' Nat. Bank Bldg.

FOR EXCHANGE— Country Property.

FOR EXCHANGE—60 ACRES NEAR SHAFTER, Kern county; abundance of water, good pumping plant and small house; 40 acres leveled and checked; want residence in Los Angeles, $6000, clear for clear. HOLLINS MORTGAGE LOAN CO., F6217. 428 Story Bldg. Broadway 4944.

FOR EXCHANGE—BIG SNAP, 10 ACRES, CLOSE in, Van Nuys, finely improved; 20 acres, near Norwalk, 2 sets buildings; 20 acres, near Artesia, improved; 10 acres in town, Artesia; all have good water conditions. PRATHER INVESTMENT CO., 424 Consolidated Realty Bldg.

FOR EXCHANGE—160 ACRES, OCEANSIDE, GOOD bean land, has been in crop, all fenced, windmill, small house and barn; valued at $12,000; want Los Angeles or near-by trade, clear for clear only. 618 HAAS BLDG. Main 907, 62155.

FOR EXCHANGE—640 ACRES UNIMPROVED IN San Diego county; price $16,000; mortgage $2000. Want improved ranch of 30 to 60 acres near Los Angeles or San Joaquin Valley. PHONE F2220 for full particulars.

FOR EXCHANGE—A SNAP FOR QUICK DEAL. Think of it! 20 acres, 2 sets buildings, 2 wells, fine soil, close in. Worth $12,000. I will deal. 424 CON. REALTY BLDG.

FOR EXCHANGE—$12,000, WANT CLEAR CITY improved for clear land, improved. 160 acres near Oceanside; fenced, improved, buildings. FOWLER, 10525; Pico 2250; Pico 2251.

FOR EXCHANGE—FINE 2-ACRE RANCH, 5-room modern bungalow, garage, family orchard, fenced, on boulevard. Price $6500. Want house in city. BUCKLE, 404 Grant Bldg.

FOR EXCHANGE — GOOD CLEAR ACRE AND clear ½ acre, value $1500, for equity in 5-room bungalow in southwest. BUCKLE, 404 Grant Bldg.

FOR EXCHANGE—FINE 11-ACRE RANCH, BARN, pumping plant, house, near town and car. Price $7500. Want city income. BUCKLE, 404 Grant Bldg.

FOR EXCHANGE — 21½ ACRES GOOD LAND near Escondido, clear. Price $2700. Want bungalow. CHARLES SOULTS (Owner,) Monrovia, Calif.

FOR EXCHANGE—20 ACRES ALFALFA LAND for $2500 shoe stock. Address BOX 751, LEMOORE, Kings Co., Calif.

FOR EXCHANGE — COME WITH ME AND INvestigate Hemet Valley lands; auto trip out each week. 4085 BRIGHTON AVE. Home 20505.

FOR EXCHANGE— Real Estate, Miscellaneous.

FOR EXCHANGE—HOUSE AND LOT. I WANT 5 acres good soil, good roads, good water; house and outbuildings, near L. A. Will give 6-room house, corner lot 40x130 to alley. $3500; mortgage $1200. Owners only. B., 331 W. 47TH ST. Vermont 679.

FOR EXCHANGE—BETWEEN 6 AND 9 O'CLOCK Saturday evening The Times telephone switchboard is swamped with "Want ads." Avoid delay by telephoning your Sunday ads Friday or early Saturday. PICO 700; 10391.

FOR EXCHANGE—20 ACRES, JOINING CITY OF Sacramento, near State highway; ideal suburban homesite or fruit and vegetable farming. Want Los Angeles or near, by M. O. RUTHERFORD, 1821 N. Wilton, Los Angeles. 599261.

FOR EXCHANGE—GO TO BEN WHITE TO BUY, sell or exchange property. 304 BRYSON BLK., Second and Spring sts.

BUSINESS INVESTMENTS—

WANTED—MAN AND WIFE, EXPERIENCED restaurant party, with few hundred dollars to take over good place; fine location; this is a good opportunity for party that understands the business. Address H, box 108, TIMES OFFICE.

THOUSANDS OF PEOPLE endeavor to telephone ads to The Times the same time Saturday evening. Do it Friday or early Saturday and avoid confusion. PICO 700; 10391.

BUSINESS CHANCES— Of Many Kinds, Unclassified.

$3500 BUYS THE BEST PAYING PICTURE THEater in city, bar none; it is making from $50 to $75 per week; you can check this house to suit yourself; some terms; this owner wants a bigger house. See RYAN, 802 S. Olive st. Film Ex. Row.

FOR SALE—OR EXCHANGE—FOR GOOD FARM land, best confectionery uptown, doing fine business; will stand rigid investigation, valuable theater concession included. Deal with owner; no agents. 844 S. MAIN.

GROCERY, BUSIEST CORNER ON TEMPLE ST. Rent cheap, fresh stock, elegant fixtures; cash trade, no delivery. One man can run it. Must sell at invoice on account of ill health. 350 TEMPLE ST.

WANTED—MECHANICAL, CIVIL OR ELECTRICAL engineer with $2000 to $5000 in manufacturing business; no competition. Give phone address for appointment when answering. Address H, box 51, TIMES OFFICE.

FOR SALE — $1500, MANUFACTURING BUSIness, machinery and complete outfit; business established 9 years. Investigation invited. Good income assured. Particulars 208 DELTA BLDG., 426 S. Spring.

$7500—OIL STATION AND ROUTES, THREE trucks, guarantee $500 net monthly under trial, prosperous near-by town; strictest investigation solicited. CLINE & SORTER, 527 Security Bldg.

FOR SALE—BAKERY, ALL CASH COUNTER trade, fine location in city; good brick oven or will take partner to look after the front end of the business. Address H, box 90, TIMES OFFICE.

FOR SALE—GROCERY AND MEAT MARKET, close in, doing a cash business. No soliciting or delivering. Good fixtures and clean stock. About $2000. Address E, box 284, TIMES OFFICE.

OLDEST, FIRMLY ESTABLISHED GROCERY AND meat business, city of 35,000, near Chicago; value $3500, trade considered, wish to retire to Los Angeles. PHIL REEDY, 80 New York, Aurora, Ill.

TAILOR SHOP FOR SALE—DOING GOOD BUSIness, located in a good town of 20,000 inhabitants. Will dispose of stock and fixtures at invoice, good reason for selling. Address DD, box 87, TIMES OFFICE.

WANTED—MAN IN LIGHT MANUFACTURING business, 8 hours daily, services and small capital required. Can make $25 weekly. Address H, box 86, TIMES OFFICE.

$500—GROCERY WITH MODERN LIVING APTS. in connection. Total rent $20. No soliciting or delivery. Strictly cash business. Call 208 DELTA BLDG., 426 S. Spring.

SMALL, NEAT DELICATESSEN AND LUNCH room for only $125, cheap rent, located among good apartments, terms. A regular bargain. BUSINESS INVESTMENT CO., 316½ S. Spring.

GROCERY AUCTION SALE TODAY 10 A.M. 902 S. GRAND AVE. Fine fixtures to be sold 2 p.m. 77279. BROOME, Auctioneer. Pt. 4535.

OPPORTUNITY TO SECURE GOING BUSINESS with valuable agency in one of the best cities in Southern California. Small capital required. Ad. TP, box 480, TIMES SPRING ST. BRANCH.

FOR SALE—GARAGE AND VULCANIZING ESTABlishment, fully equipped, have been established 3 years; and are doing good business; it will pay you to investigate; must sell on account of sickness. Address E, box 198, TIMES OFFICE.

FOR SALE—BEST LITTLE FRUIT, VEGETABLE and grocery store in Pasadena, downtown, doing a $160 per week, cash, no delivery, only $15 a month rent; fixtures $200 and invoice stock; no agents. BOX 63, TIMES OFFICE, Pasadena.

FOR SALE—ONE THOUSAND CASH, WILL BUY interest in well established, money making dairy; references exchanged. Pasadena Phone COLORADO 7220.

FOR SALE—CLEANING, PRESSING AND HAT business, $150 cash includes equipment, steady trade, good location, established 7 years. Phone GLENDALE 592-W.

DRAFTED—MUST SELL BEST PAYING AMUSEment proposition, Long Beach. Absolutely no opposition. Positively clearing $8 daily. Particulars 208 DELTA BLDG., 426 S. Spring.

FOR SALE—GROCERY STORE, $800, GOOD LOcation, with all stock and Ford car. House rent $25, with 4 living-rooms. 3913 S. CENTRAL AVE.

FOR SALE—HALF INTEREST IN AN OLD ESTablished transfer business. Call at 731 S. HILL. Phone Main 3331, F1184.

BAKERY, EGG, BUTTER ROUTE, 1917 FORD car, clearing $150 month. $800. 119½ S. SPRING ST., room 24.

GROCERY, DESIRABLE LOCATION, DOING good business; rent $25; quick sale, $860. RELIABLE REALTY CO., 119½ S. Spring.

1000 BUSINESS CARDS, $1; OTHER PRINTING in proportion. REMS PRINTING CO., 227 Mercantile Place (Florentine stairway.) A9855.

FOR SALE—CALIFORNIA MONTHLY MAGAZINE of general circulation, exclusive field and splendid prospects. ROLPH & ROLPH, San Pedro.

TO LET—GROCERY AND MARKET, FIXTURES with building, $15 per month. 456 E. 42ND.

FOR SALE—RESTAURANT ONE BLOCK FROM the largest newspaper in city. CALL A4270.

MUST SELL FRUIT STAND, VERY CHEAP; AM drafted. 154 N. SPRING ST. Call after 2 p.m.

FOR QUICK ACTION DROP ANSWERS TO Times "Liners" in Times' letter boxes in downtown office buildings. The locations of the boxes are printed in the first column of The Times "Liner" section.

BUSINESS CHANCES— Of Many Kinds, Unclassified.

FOR SALE—RETAIL STORE LOCATED IN ONE of the most healthful and substantial little cities in Southern California. Graniteware, crockery, notions, stationery and groceries, mostly shelf goods. Stock estimated to run $1600 to $1800. Fixtures are worth $250. Will sacrifice business as it stands for $1500, or will inventory stock and sell same at market value and throw in fixtures free. Large, attractive store-room, living-room in rear, rent only $20 month. Here's a real opportunity for man or woman. You don't have to waste any capital getting established. Don't have to lose money buying fixtures. Step right in and start doing business. This business was taken in exchange, present owner has no use for it. Take P. E. to Glendora, call at variety store right near depot. R. H. LYMAN, manager.

CONFECTIONERY BARGAIN. FOR SALE—One of the best well established confectionery and light lunch business ever offered for the money, an absolutely gilt edge, money making proposition, fine corner location; man and wife can net $300 per month with proper management; if you are interested in a good paying business call and see me for further particulars; no agents. C. T. SCOTT, 1059 Merchants' National Bank Bldg.

FOR SALE—OR LEASE— (Formerly the plant of Pacific Mineral Products Co., 301 North Avenue 19.) Manufacturing and industrial site covering approximately ONE ACRE — Very convenient for warehouse. It is now covered with frame and sheet iron buildings. On Salt Lake and Santa Fe main tracks with spur. Will give long lease or will sell on easy terms. Address or phone. LOS ANGELES TIMES CREDIT DEPARTMENT.

A YOUNG OR MIDDLE AGED BUSINESS MAN of good standing and with $2500 cash to assist financing me in operating a farming proposition. Your capital back and $1500 profit in 6 months. Big future possibilities. May consider partnership later if association agreeable. Address R, box 323, TIMES SPRING ST. BRANCH.

$800 PROFITS A YEAR ON EACH $100 INvested. Original investment returned within 12 months. Plant and earnings as security. Title Insurance and Trust Co., trustees. Approved by corporation commissioner; banking references; permanent business; conservative management. Address R, box 500, TIMES SPRING ST. BRANCH.

PROSPECTIVE BUYERS, TAKE NOTICE, JOINING the colors. For sale, $700 buys my entire business, located on Main st.; the best paying investment under the sun for a good, reliable man; business clearing from $40 to $60 every week. R. W. LODGE, 985 S. Main st.

SHOE SHOP FOR SALE IN WEST HOLLYWOOD with full stock and business, finished machine, good location and rent cheap. Leaving city. Big sacrifice. Take Hollywood car to Gardner Junction. Come and see the owner. Address S, box 478, TIMES SPRING ST. BRANCH.

GOOD SODA WATER STAND AND CONFECTIONery in fine location. Price two hundred and fifty; paid more, but have to sacrifice on account of son's health. Have to go to Arizona. $100 cash handles it. Address H, box 95, TIMES OFFICE.

FOR SALE—RESTAURANT IN CITY NEAR LOS Angeles, everything complete, a good paying business. Best reasons for selling; particulars at interview only. Small capital. Particulars interview only. Address H, box 46, TIMES OFFICE.

HALF INTEREST IN AN ESTABLISHED OFFICE business, with full management, can be secured by the right party for $350. This is a clean, substantial business, suitable for lady or gentleman. Full inspection invited. Call 719 GRANT BLDG.

I HAVE MANY GOOD BARGAINS TO OFFER TO persons wanting to buy stores and start in business. Grocery, delicatessen and market. Good values, but no "snaps." E. F. M'NEILL, 443 Bradbury Bldg., Third and Broadway.

BE AN EXCEPTION— Don't wait until the last moment to telephone your Sunday ads to The Times. Do it Friday or early Saturday. PICO 700; 10391.

FOR SALE—BEST PRINT SHOP BUY IN CALIfornia. Address R. I. EVANS, Santa Monica, Cal.

SPECIAL—SOME MONEY BUYS INTEREST INdustrial business; you draw $43.75 weekly and share income. Particulars 335 S. BDWY. Rm. 201.

FOR SALE—LIGHT LUNCH ROOM, ADJOINING big plant and soldiers' camp. Snap $300. Owner, 2640 PACIFIC AVE., San Pedro.

TELEPHONE "WANT ADS." for insertion in the Sunday Times should be ordered before the rush of business Saturday night. PICO 700; 10391.

FOR SALE—GROCERY, CORNER, APT. DISTRICT. $1250, snap; have others. COAST CO., 307 Hibernian Bldg.

LUNCH ROOM, GOOD PROPOSITION, CLEARING $50 to $60 a week; suitable for 1 person or couple. Inquire HOME LUNCH, 232 W. 1st st.

FOR SALE—CHEAP, CIGAR STAND AND FIXtures. 106 S. MAIN ST., City.

FOR SALE—AT A BARGAIN, NEATEST LITtle confectionery store in the city; doing good soda and light lunch business. 285 W. THIRD.

MUST SELL STOCK AND FIXTURES OF WELL-equipped grocery and meat market, doing an excellent business. 902 S. GRAND.

GARAGE AND REPAIR SHOP. $1500, terms; will inventory $2500. Must sell at once. 18TH AND GRAND AVE.

DON'T PROCRASTINATE. Telephone your Sunday ads to The Times Friday or early Saturday. PICO 700; 10391.

FOR SALE—DRY GOODS STORE MAKING GOOD money. Near $6000. Cash only. Address YY, box 22, TIMES OFFICE.

FOR SALE — SHOWCASES, SODA FOUNTAIN; largest stock in the West. WEBER'S SHOWCASE & FIXTURE CO., 310-330 S. Los Angeles.

EXCELLENT GARAGE LOCATION FOR PARTY financially responsible. Apply immediately to S, box 390, TIMES SPRING ST. BRANCH.

CONFECTIONERY, LIGHT LUNCHEONS, SODA fountain; good location; rent $15. Hurry-up sale, $450. ROOM 24, 119½ S. Spring st.

FOR SALE—AN ESTABLISHED RAZOR BUSINESS this week for $250. 1003 E. MOUNTAIN, Pasadena, Cal.

BUSINESS CHANCES WANTED—

WANTED—WOULD LIKE BACKERS TO TAKE out patent for an apparatus for allowing men to work on ships' bottoms while afloat. For particulars address or apply E. C. FROUENHOFF, 2101 S. Garfield ave., Alhambra, Cal.

WANTED — I AM IN TOUCH WITH PEOPLE wanting to buy stores and stocks of all kinds. List with me and I will find a buyer. No sale, no cost. E. F. M'NEILL, 443 Bradbury Bldg., Third and Broadway.

WANTED—TO BUY, COUNTRY BARBER SHOP. State full particulars in first letter will pay cash. Address G, box 141, TIMES OFFICE.

SMALL BUSINESS, APT. OR ROOMING-HOUSE, merchandise store or cafeteria wanted by lady. BOX 94, Corona.

WANTED— For quick action drop answers to Times "Liners" in Times' letter boxes in downtown office buildings. The locations of the boxes are printed in the first column of The Times "Liner" section.

SWAPS— All Sorts.

FOR EXCHANGE—WILL TRADE FOR DIAMOND and some cash, 1915 Fritchle electric roadster, torpedo body, repainted, batteries, tires, good. Cash value $500. MORS. WRIGHT-MARTIN AIRPLANE CO., Broadway 455; 60247.

FOR EXCHANGE—HAVE $750 EQUITY IN CORner acre at Lawndale; Want automobile, house painting, dentistry, piano, motorcycle—anything. STAGG, Route No. 5, box 816. Wilshire 2885.

FOR EXCHANGE—CHINA CLOSET, PHONOgraph, gas engine, saddle horse, burro; want chickens, hay or what? FARMERS' EXCHANGE, 1630 S. Main.

FOR EXCHANGE—SEVEN-PASS. AUTO, RUN 6000 miles, extra wheel and tire, lots of extras; want lighter car or live stock. 356 E. 22ND ST.

FOR EXCHANGE—CLEAR LOTS NEAR 'FRISCO Bay, and small amount cash for cheap land or house equity or a business. Phone A4454. Address 1552 SUNSET BLVD.

FOR EXCHANGE—WANTED—TRADE GOOD AUTO for household furniture, rugs. Address S, box 475, TIMES SPRING ST. BRANCH.

WANTED—WINDMILLS, TANKS, PUMPS, PIPing, ranch tools, pay cash. Write DEMMITT, 120 N. Main st. Bdwy. 1984, 15191.

MONEY TO LOAN— Real Estate and Improvements.

HAVE CLIENT WITH $5000 TO PLACE IMMEdiately on close-in ranch property. CHARLES A. TURNER CO., 608 Van Nuys Bldg. F2665. Bdwy. 3450.

TO LOAN—$1000 TO $50,000 ON CITY AND country real estate at current rates. A2180. McCONNELL & IRVINE, Main 2180. 835 Security Bldg.

LOANS— —LOANS— —LOANS. Money to loan on 1st and 2nd mortgages. Loans bought and sold, no delay. W. E. CROSSMAN, 718 Hibernian Bldg.

MONEY TO LOAN—ANY AMOUNT ON VACANT OR improved, building loans a specialty, current rates. CHANDLER, CASSOU & CO., F3121. 504-505 Bradbury Bldg. Main 2715.

PRIVATE FUNDS, LOWEST RATES, BUILDING loans, prompt service. FARNSWORTH BROS., 1027 Van Nuys Bldg. F1709. Main 816.

CITY, SUBURBAN AND BEACH LOANS. MONEY waiting. CAMPBELL, 519 H. W. Hellman Bldg. 11130; Main 7778.

MONEY TO LOAN—ANY AMOUNT AT CURRENT rates on city and country real estate. F. H. EVARTS, 606 Van Nuys Bldg. Main 2808, A4959.

LOW RATE FUNDS FOR CITY AND RANCHES. F. A. PATTEE & CO., 1217 Haas Bldg. F6485, Main 8510.

CITY LOANS, $500 TO $50,000; RANCH LOANS earnestly solicited. S. J. CHAPPEL, 611 Lissner Bldg. 14471.

PRIVATE MONEY, 5½ TO 7; CITY, COUNTRY or building loans. LOCKHART & SON, 731 H. W. Hellman Bldg. A2776, Main 5578.

R. W. POINDEXTER, 400 WILCOX BLDG., loans on improved property, any reasonable amount. Building loans a specialty.

MONEY TO LOAN AT 6 AND 7 AT ALL TIMES on improved real estate. GOODRICH REALTY CO., 2004 E. First st. Boyle 1182; 41800.

5½ TO 7 PER CENT. MONEY; CONSIDER ANY reasonable loan from $300 up. Prompt, satisfactory service guaranteed. WM. J. JOHNSON, 210 Story Bldg. 62363, M. 3765.

MONEY TO LOAN, $2000 OR MORE, 7 PER cent., improved real estate. Address S, box 376, TIMES SPRING ST. BRANCH.

SIX PER CENT. MONEY, CITY OR RANCHES. S. R. EARNEST & CO., 531 H. W. Hellman Bldg. Hugh K. Walker, Jr., S. Eben Earnest.

MONEY TO LOAN— Real Estate and Improvements.

QUICK LOANS— SECOND MORTGAGE MONEY. Quick loans, same day of application, $50 to $1000, 1 to 12 months' time. First or second mortgage, city or country. No commission, no title fees, our own money. Taxes, interest and assessments paid. WATERMAN & CO., 904 Merchants' National Bank Bldg. Corner 6th and Spring sts.

MONEY TO LOAN ON REAL ESTATE— Residences, apartments, stores, flats, ranches. IN SUMS OF $50 TO $50,000 AND UP. Cash for first mortgages. Straight building loans a specialty. Interest at 6, 7 and 8 per cent. and up. MATTHEWS & MATTHEWS, a corporation, and Consolidated Mortgage Co. 426 Washington Bldg. Main 3335.

MONEY TO LOAN— ON IMPROVED CITY PROPERTY. Or for building on easy terms of repayment. STATE MUTUAL BLDG. & LOAN ASSOCIATION, 722 South Spring street.

HAVE SPECIAL FUND OF $10,000 TO BE loaned at 6 per cent. as a whole or in sums not less than $2500 on city improved properties; owners' homes preferred; immediate action given. G. C. HIGBIE, 711 Hollingsworth Bldg. F2531. Main 4258.

QUICK LOANS— SECOND MORTGAGE MONEY. $50 to $500, first or second mortgage, city or country; no commission or title expense. REALTY MORTGAGE CO., 410 Grant Bldg.

QUICK LOAN SECURED BY FIRST AND SECOND mortgages on real estate; mortgages, trust deeds and contracts bought. CHARLES O. NOURSE, 333 Central Bldg., Sixth and Main sts. Both phones.

QUICK SECOND MORTGAGE LOANS, $100 TO $1000, at lowest rate in the city; no brokerage, title or escrow fee; money same day as you apply. Private party. W. HALL CROWELL, 424 S. Broadway, Room 612.

F. C. COMPANY, HEAD BUILDING, SAN FRANcisco, loans its own money, direct to borrower, amounts $1000 to $25,000, on orchards, vineyards, alfalfa, grain and cattle ranches in San Joaquin Valley.

MONEY TO LOAN—HAVE $1000 TO $1600 TO place immediately at 7 per cent., on west, northwest or Hollywood improved. J. R. SCHILLER, F2734; Main 3548. 410 Van Nuys Bldg.

SHORT TIME LOANS, $25 TO $1000, ON REAL estate, second or first mortgage, or any good security. No commission or title expense. Money waiting. Immediate action. ELLIOTT, 419 Security Bldg.

CITY OR COUNTRY LOANS—EDWARD C. CRIBB & SONS, 124 W. 6th. Main 4040; A2210.

READY MONEY FOR SHORT TIME LOANS. CROWE, 427 Story Bldg. 63885; Bdwy. 7706.

$600 TO $1000 TO LOAN AT ONCE. WANT small residence property. 7 per cent. interest. Phone 14280; Broadway 787. BUCHANAN.

MY OWN MONEY LOANED ON REAL ESTATE. 7 per cent. No commission. MR. SMITH, Beverly Hills. Phone 559180.

$1400 TO LOAN OWNER AT 7 PER CENT., FOR building purposes. Phone BOYLE 78.

CITY OR COUNTRY LOANS, EDWARD D. SILENT, 733 S. Hill st. 10695. Main 2225.

ANY AMT., $1000 TO $10,000, TO LOAN. HARRY JACKINS, 616 Union Oil Bldg.

MONEY TO LOAN— Salaries, Chattels and Collateral.

DIAMONDS—JEWELRY—LIBERAL LOANS. DIAMONDS ARE SAFE LEFT WITH US. INTEREST 1 TO 2 PER CENT. A MONTH. No other charges. Loan any amount. 14 years in same building. Private rooms. CAPITAL $250,000. We own real estate also. REFERENCES: Any bank, hotel or jewelry firm. DIAMONDS kept in Bank Safe Deposit Vault. KUSEL, 306-7 Stimson Bldg., Third and Spring.

TO LOAN—ON CHATTELS, 2 PER CENT. MO. Furnishings private homes preferred. Money same day. Easy payments. All business strictly private. Our satisfied clients our recommendations. Security left in your possession. A4738. Broadway 555. LOAN DEPARTMENT, Suite 601, Union Oil Bldg., Los Angeles.

SALARIES, FURNITURE, PIANOS. Low rates, confidential, quick service. RELIANCE LOAN & INV. CO., Both Phones. 603 Security Bldg., 510 S. Spring.

MONEY ADVANCED SALARIED EMPLOYEES. Easy payments. Strictly confidential. Private interviewing rooms. EMPIRE LOAN COMPANY, 300 Title Insurance Building.

PRIVATE MONEY CONFIDENTIALLY ADvanced, reliable salaried persons without indorser or security. Lowest rates. 628 CHAMBER OF COMMERCE.

FURNITURE, PIANOS AND CHATTELS. F0512. CENTRAL LOAN CO., Main 4018. 509 Security Bldg.

LOANS—$5 (OR MORE) TO SALARIED PEOple; repayable $1 (or more) per week. Room 636 WESLEY ROBERTS BLDG.

QUICK LIBERAL LOANS ON AUTOMOBILES while in use. STEDDOM, 541 Douglas Bldg. 13925.

LOANS— AUTOMOBILE —LOANS. While in use or stored; delinquents assisted. DROLLINGER, 320 Cons. Realty Bldg. F0923.

PRIVATE MONEY LOANED SALARIED PEOPLE confidentially, without indorser or red tape. 419 HENNE BLDG.

SALARIED MEN AND WOMEN ACCOMMODATED without delay or publicity. SOUTHERN CREDIT CO., 411 O. T. Johnson Bldg.

D. D. DRAKE'S MONEY WITHOUT SECURITY TO salaried people; cheapest rates. 702 S. SPRING.

PRIVATE PARTY LOANS ON FURNITURE, AUTOS, machinery, etc. 1024 STORY BLDG.

MONEY TO LOAN— Diamonds, Jewelry.

MONEY TO LOAN ON DIAMONDS—DIAMONDS, Jewelry, pearls, silverware and other valuable articles. Pledges kept in bank safe deposit vault. Courtesy, fair treatment and confidence are our business policies. Private rooms for your convenience. Interest 1 to 2 per cent. No other charges. Quick action. Liberal loans. References. MARKWELL & CO., 300 Citizens National Bank Bldg. Fifth and Spring. Phone A5792.

MONEY TO LOAN— ON DIAMONDS AND JEWELRY. 1 to 2 per cent.; absolutely no other charges. Diamonds kept in your own sealed package in deposit vault until redeemed. Furniture, pianos, autos in storage. Reliable, 20 years in business. Bank references. Business strictly confidential. A2102. THEO. J. WELK, Main 8577. 408 Investment Bldg., Eighth and Broadway.

DIAMONDS, JEWELRY— Liberal loans, courteous treatment. W. L. WHEDON, Mgr., 402 Trust & Sav. Bldg. 6 & Spring.

DIAMOND LOANS—1 PER CENT. REFERENCES. FRITCH-LAUGHLIN, 710 Grant Bldg., 4th and Broadway.

MONEY WANTED— Real Estate and Collaterals.

WANTED—FIRST MORTGAGES AT 7 PER CENT.
$4500—Adams, 7th ave., new, 8 rooms.
$5000—Near Maple and 7th, 28 rooms.
$5500—W. 7th, Wilshire, new, 11 rooms.
$5500—Near Chester place, mansion.
$6500—Corner flats, 4-4, W. 9th st.
$6500—Hollywood, 70x200, 9 rooms.
$7500—Hoover, Westlake, 4-6 flats.
$7500—Hollywood, new bungalow court.
$10,000—Vermont, Wilshire, new flats.
$20,000—Washington st., 80 rooms, $600 per.
MR. REED, Phone 568459, Wilshire 5802.

WANTED—MONEY. $2000—3 years, 7 per cent., 4-year-old orchard, splendid district and gilt-edge loan. $8000—3 years, 7 per cent., splendid 30-acre bearing orchard, valued $35,000. FRED G. SMITH, Bdwy. 1720. 816 Washington Bldg. 60462.

WANTED—$28,000 AT 7 PER CENT., ON 3-story modern apartment-house of 75 rooms; has steam heat, vacuum cleaning plant, ballroom, etc. Fine location, facing park. Value $65,000. Income $6000 annually. Good moral risk. See C. J. HILDESHEIM, W. I. HOLLINGSWORTH & CO., fourth floor, Hollingsworth Bldg. M. 6700, 10777.

WANTED—$3000, 3 YEARS, 7 PER CENT., ON 21 acres at Stanton on Santa Ana car line, house, barn and pumping plant, leased to Japanese, $400 per year. Conservative value $8000. S. R. EARNEST CO., 531 H. W. Hellman Bldg. A4757; Main 5555.

WANTED — $2400 FOR $2800 FIRST TRUST deed, due in six months. All interest paid. Property southwest, 2 lots, unrestricted, 90x150. 6-room house, rent $15. Near car line. Valued at $5500. JAMES T. KELLY COMPANY, 619-21 Haas Bldg. Main 3332; A3821.

WANTED—$1500, 7 PER CENT., 50x150, 5 rooms, modern and garage. Rent $20 per month. Good location, near car line. Valued at $3200. JAMES T. KELLY CO., 619-21 Haas Bldg. Main 3332; A3821.

WANTED—$3000, 7 PER CENT., 8-ROOM HOUSE on lot 50x150; near Raymond and 30th st. Valued at $6500; owner's home. JAMES T. KELLY COMPANY, 619-21 Haas Bldg. Main 3332; A3821.

WANTED—$1000, FIRST MORTGAGE LOAN ON a high, sightly lot near W. Adams; street work, cement gutters, curbs, sidewalks and sewer; also paved alley; all in and paid for; value $2750; 50-ft. frontage, will pay 8 per cent. interest and a bonus of $50. ENGEN, 234 Bradbury Blg. F4636.

WANTED—$7500 AT 10 PER CENT. GIVE FIRST MORTGAGE ON INCOME PROPERTY, VALUE $16,000. ADDRESS H, BOX 45, TIMES OFFICE.

WANTED—$5500 ON CLOSE-IN INCOME PROPerty, paved street; 16-room flat building, 9-room house, income over $100; replacing bank loan. G. C. HIGBIE, 711 Hollingsworth Bldg. 62531, Main 4258.

WANTED—$3800 AT 7, PROPERTY NEAR 9TH and Figueroa, 8 rooms; paved street; income $40; insurance $4500; value $12,000. BUDELL, 512 Grant Bldg. A5503.

WANTED—LOAN OF $2500 FOR 90 DAYS, GIVE 5 per cent., flat; secured by $5000 gilt-edge paper; principals only. No loan sharks. Address S, box 326, TIMES SPRING ST. BRANCH.

WANTED — $1000, 7 PER CENT., 50x135, 5-room modern; southwest. Rent $15. Valued at $2500. JAMES T. KELLY CO., 619-21 Haas Bldg. Main 3332; A3821.

WANTED—LOAN, $1000, AT 7 PER CENT., close-in city property, valued at $2500. KINSEY, 819 Trust and Savings Bldg. F5177. Bdwy. 398.

WANTED—$1250, 7 PER CENT., 35TH ST., near Vermont, 65-foot lot and house. Principals only. 10767; MAIN 9307.

WANTED—FOUR TO FIVE HUNDRED DOLLARS, 12 per cent. interest; excellent security; no agents. Address TS, box 183, TIMES OFFICE.

WANTED—$25,000 ON GILT EDGE COLLATERAL security, liberal interest. Phone 60476, Main 1472, 510 MERRITT BLDG.

WANTED—$1750 LOAN ON 7-ROOM MODERN house, 50-foot lot, southwest. Will pay 7 per cent. and 1 commission. Phone SOUTH 5905J.

WANTED—$1500, FIRST MORTGAGE ON 5 Hollywood, improved; no commission. Address H, box 52, TIMES OFFICE.

MONEY WANTED— Real Estate and Collaterals.

WANTED—$7000, 7 PER CENT., INCOME FLATS; three buildings on lot 100x105. Corner location near boulevard and car line. Income $210. Bank appraisal $14,000. JAMES T. KELLY COMPANY, 619-21 Haas Bldg. Main 3332; A3821.

WANTED—$450, 8 PER CENT., SECURITY LARGE lot, well located, worth $1000. Please call today. A5030. L. A. GREEN, Main 8097. 601 Merchants Natl. Bank Bldg.

WANTED—$1000, 3 YEARS, 8 PER CENT., SEcured by partly furnished 5-room bungalow in good rental section of city, close in, half block from car line and boulevard. TAYLOR BROS., 504 Black Bldg. Bdwy. 38; A5516.

WANTED—$2500 AT 7 PER CENT., 1ST MORTgage, on pretty corner home, in nice locality, near Vermont and Jefferson, value $6000; responsible owner. ENGEN, 234 Bradbury Bldg. F4636.

WANTED—AT ONCE, $3000, 7 PER CENT., 3 years, on my 160-acre alfalfa and cattle ranch, 150 inches of gravity flow water, no commission, no agent or broker. Call 208 W. I. HOLLINGSWORTH BLDG.

WANTED—$2500, 100 ACRES WHEAT AND GENeral farm land, Tulare county, 5 miles west of Pixley; water lift 25 ft. Land is very level and all tillable. Owner expects to put in crop at once. R.F.D. 25, SAN DIMAS.

WANTED—LOAN FOR 90 DAYS OF $3500. WILL return $3800; to be secured on 3 lots by first mortgage or trust deed; lots near in on boulevard; worth $2200 each. L. M. Office 516, 524 SOUTH SPRING. Broadway 5469.

WANTED—$10,000 ON PROPERTY LOCATED AT Hanson station. Will pay $200 per month and interest per month. MARLOWE, Main 1120 or 10525.

WANTED—$1700, FIRST MORTGAGE ON MODern bungalow on W. 52nd st., near Normandie, value $3500, Paved street, sewer in. Call 709 HOLLINGSWORTH BLDG. 14289, Bdwy. 787.

WANTED—$3000 3 YEARS, 7 PER CENT., ON property near 8th and Central, to replace loan of same amount. H. W. REYNOLDS, 308 Trust and Savings Bldg. F5154.

WANTED—$1800 AT 8, FIRST LIEN 3 BUNGAlows, 75x125 ft., 10 minutes' ride from 4th and Main. Income property, value $5000. MAIN 1447; 66296.

WANTED—$1500 ON FOUR FLAT BUILDING OF three rooms each, good location, valued at $4200. Principals. Call 618 HAAS BLDG. Main 907; 62155.

WANTED—$2600, WILSHIRE DISTRICT, 2-STORY 9-room residence. Easily worth $6500. MAIN 3903; A8303.

WANTED—$1600, 7 PER CENT., CLOSE IN bungalow, valued $3500. Phone F4874; BDWY. 4893.

WANTED—$2500 ON GOOD CITY PROPERTY, liberal interest. Phone 60476, Main 1472. 510 MERRITT BLDG.

WANTED—BY OWNER, $1500, 3 YEARS, PAY 8 per cent. Call or address 1812 NEW ENGLAND.

WANTED — $2000 ON GILT-EDGE COUNTRY loans; Phone 60476; Main 1472. 510 MERRITT BLDG.

WANTED—$1800, AT 8, $50 COMMISSION. Good security. J. B. TEAGARDEN, Main and Marengo, Alhambra.

[illegible]galow near Normandie and 56th st., value $3000. AMERICAN MORTGAGE CO., Metropolitan Bldg. Bdwy. 2468 and 10845.

WANTED—$7500 ON FINE IMPROVED RANCH. Phone 60476, Main 1472. 510 MERRITT BLDG.

WANTED—$17,000 ON GOOD IMPROVED RANCH worth $75,000. BEN WHITE, 304 Bryson Block.

WANTED—$10,000, HIGH-CLASS INCOME. HARRY GRAY, 257 S. Vermont ave.

STOCKS AND BONDS—

WANTED—TO BUY L. A. DOCK AND TERMINAL bonds. WM. G. YEO, 923 Security Bldg.

MORTGAGES, TRUST DEEDS— For Sale, Exchange, Wanted.

FOR SALE—TRUST DEED OF $550, BEARING 8, due in 1 year, secured on fine income land. No agents. Principals only. 424 CONSOLIDATED REALTY BLDG.

FOR SALE—WILL SACRIFICE $1000 PURCHASE trust deed. Security in new good residence. Phone BROADWAY 3286.

FOR SALE—BARGAIN, ONE NOTE $225, DUE March 20, 1917, 8 per cent. interest, signed by F. A. ROWAN and F. T. FLYNN. Apply 333 W. THIRD ST., Los Angeles.

STREET IMPROVEMENT BONDS

FOR SALE—7 PER CENT. SOUTHERN CALIFORNIA STREET IMPROVEMENT BONDS to NET better than 8 per cent. Good legal opinion and bonds well secured. Must move them quickly. Address DD, box 56, TIMES OFFICE.

FOR SALE— Miscellaneous.

FOR SALE—OR LEASE— (Formerly the plant of Pacific Mineral Products Co., 301 North Avenue 19.) Manufacturing and industrial site covering approximately ONE ACRE — Very convenient for warehouse. It is now covered with frame and sheet iron buildings. On Salt Lake and Santa Fe main tracks with spur. Will give long lease or will sell on easy terms. Address or phone. LOS ANGELES TIMES CREDIT DEPARTMENT.

FOR SALE — DIAMOND BARGAINS; SAVE money, buy direct from diamond merchant. Hundreds of diamond rings, $25 to $3500; all sizes to 7 carats. You take no chances buying from a reliable dealer. A small deposit will secure any purchase until Xmas. CLARK, THE DIAMOND MERCHANT, 704 S. Broadway, Lankershim Hotel. 20 YEARS IN THE DIAMOND BUSINESS.

FOR SALE—CHEAP— FIXTURES. Wall cases, showcases, floor cases, large ice boxes, counters, tables, coffee mills, cutters, cash registers, 500 folding chairs, desks, restaurant outfits, dishes, etc. All slightly used. Main 8114. J. SUGARMAN, F4816. 142-148 N. Spring.

FOR SALE—WINDMILLS, WINDMILLS, WINDmills; small gas engines and pay for gas and oil when windmill will do work? Cost nothing once installed. Back geared mills, 8, 10, 12, 14, 16 ft. sizes. 16 ft. mills do 6 H.P. work. Cost new $290; our price $125; 8 ft. $27 to $29. 10 ft. $37.50. Cylinders, rods, piping, ranch tools. DEMMITT CO., 120 N. Main.

FOR SALE—TO BE MOVED, 2-STORY BUILDing 18x40, southeast corner Enterprise and Wilson st. Would make 2-flat building. Two-story building and 3-room California bungalow, 1536 S. Figueroa st. 5-room cottage, 2016 Enterprise st. KRESS HOUSE MOVING CO., 749 Maple ave.

FOR SALE—ABOUT 75 WHITE ENAMELED DISplay tables, 3-piece combination graduated sizes; also 15-foot glass wall case, all in excellent condition. AMERICAN IMPORT CO., 738 S. Los Angeles st. Phone A2447.

FOR SALE—FURS, SAMPLES, MUST BE SOLD this week. Taupe, white, black, seal and Kolinsky skins, made up latest styles. No reasonable offer refused. MISS THANISH, Room 618, Auditorium Hotel, 5th and Olive sts.

FOR SALE— CLASSIFIED REAL ESTATE ADVERTISEments in the Sunday Times must be received before 6 p.m. Saturdays. Classified "Want Ads," etc., will be accepted until 11 p.m. Saturdays.

FOR SALE—EUCALYPTUS WOOD, DELIVERED, price, 2 tiers, $10; 4 tiers, or 1 cord, $18; 3 cords, $17 per cord; 100 cords, $16 per cord. Order now, delivery after December 10. Phone SOUTH 5584J.

FOR SALE — SECOND-HAND DOORS, WINDOW frames, sash, casing, 2x4, 2x6, 2x8, 2x12, 2x14, R.O.P., 3-in. flooring, cleaned whole brick and all kinds of building material. KRESS HOUSE MOVING CO., 749 Maple ave.

FOR SALE—SURPRISINGLY GORGEOUS NEW SET seal furs; gorgeous style; sacrifice $20; actress left here. Call room 76, 709-709½ S. BROADWAY, upstairs.

FOR SALE—AT WHOLESALE PRICE. MATTHEWS Blue Label paint $1.75 gallon, white $1.85, roof paper 95c, $1.25 roof coating 50c; enamel $2.25. Warehouse, 827 S. MAIN. Pico 1545.

FOR SALE — AN ELEGANT BLACK WALNUT hand-carved bedroom set, antique design. For particulars address S, box 377, TIMES SPRING ST. BRANCH.

FOR SALE—HOTPOINT CLEANERS, $22.50, DIScount on all cleaners; irons $3.45; heaters $4.75; repairing done. LLEWELLYN, 643 S. Spring.

FOR SALE—GAS ENGINES OF ALL MAKES AND sizes, in good condition, only 30c on the $1. We have displaced them with electricity. Room 112, 120 E. FOURTH ST., Los Angeles.

FOR SALE—1000 PRINTED BUSINESS CARDS, 250 billheads, letterheads, envelopes, contracts, etc., $1. PANAMA PRINTING PLANT, 212 Mercantile place.

FOR SALE—DO YOU NEED A TENT? WE MAKE them, any size, any weight. DOWNIE BROS., Inc., successors to Wise & Downie, 644 S. San Pedro. Phone Bdwy. 2160, F4306.

FOR SALE— "TAKE TIME BY THE FORELOCK." Telephone your Sunday ads to The Times Friday or early Saturday. PICO 700; 10391.

FOR SALE—WHOLESALE AND RETAIL. Roofing paper low as 50c per 100 sq. ft. Roof paint, 30c per gallon up. We repair and waterproof roofs. 956 S. BROADWAY. Bdwy. 4543.

FOR SALE—DOUBLE STORE BUILDING TO BE moved or wrecked. Owner at store from 10:30 a.m. to 3 p.m., Thursday and Friday. Corner E. 55TH AND ASCOT ST.

FOR SALE—VELVET EDGER, SAFETY RAZOR blade, sharpening machine. Phone 31229, evenings.

FOR SALE—CHEAP, FUEL, APRICOT PIT shells, $4.50 ton delivered. Phone WILSHIRE 1078.

FOR SALE—SECOND-HAND SHOWCASES, ONE entire floor of bargains. WEBER'S SHOWCASE AND FIXTURE CO., 310-330 S. Los Angeles st.

FOR SALE—25 H.P. LAMBERT ENGINE AND power baler, taken debt, $300. Baler alone worth more. DEMMITT, 120 N. Main.

FOR SALE — SAFES, SOLE DEALERS HALL'S standard safes, new and used; terms or trade. SHEALY SAFE CO., 212 S. Hill.

FOR SALE—MODERN EQUIPPED KODAK FINishing plant, cheap. Large capacity. Call 738 W. PICO, between 12 and 2 p.m.

FOR SALE—ONE 5-GAL. GASOLINE PUMP AT a bargain. WILSHIRE OIL CO., 27th and Santa Fe R.R. track.

FOR SALE—OR RENT—LARGEST ASSORTMENT invalid wheel chairs; physicians' hospital supplies. PROFESSIONAL SUPPLY CO., 415 W. 5th.

FOR SALE—DRESSES, SIZE 36, ALSO THIS WINter's velvet hats. PHONE 569487.

FOR SALE—5 DOZ. WATER GLASSES, 2 DOZ. salt and peppers, cheap. 1610 MAGNOLIA AVE.

FOR SALE—FIREPROOF OFFICE SAFE, GOOD AS new. 402 S. LOS ANGELES ST.

FOR SALE— For quick action drop answers to Times "Liners" in Times' letter boxes in downtown office buildings. The locations of the boxes are printed in the first column of The Times "Liner" section.

AUCTIONS— And Auctioneers.

FOR SALE—AUCTION. EXTRAORDINARY. Thursday, December 6th, 10 a.m., 1116 W. 16th st., near Union ave. The contents of 5 beautiful homes. For full particulars, see our ad under "Furniture For Sale," or phone W. O. TRASK, Auctioneer. West 3882—25683.

STAMPS—COINS—PHOTOS—

STAMPS—COINS—PHOTOS. My splendid collection of 6470 European, 4246 North and South American (no Seebecks) 770 Australian, 2273 African and 1983 Asian postage stamps, all different, is for sale in its entirety, or any of five parts. PHONE F0869.

FOR SALE—LARGE COLLECTION OF STAMPS, big discount; call or send want list. F. E. HARWOOD, 5532 Hollywood blvd. 597452.

FOR SALE— Furniture.

FOR SALE—AUCTION— EXTRAORDINARY. Thursday, December 6th, 10 a.m., 1116 W. 16th st., near Union ave. The furnishings of 5 beautiful homes, consisting in part of Circassian walnut, birdseye maple, white enamel and oak bedroom suites, solid mahogany Jacobean dining set, cost $200; oak dining tables with leather seat chairs to match; beautiful Turkish rockers, cost $65, teakwood chair, solid mahogany parlor set, genuine mahogany library table, beautiful brass bed, cost $150, other brass and iron beds, leather chairs and davenport, silk floss, cotton and box mattresses, domestic side oven gas range, good as new; antique bedroom set, Oriental, velvet, Axminster and Body Brussels rugs, fine pictures, chairs, rockers, tables, dishes, cooking utensils and many other goods too numerous to mention. The above goods are absolutely as good as new and must be sold on above date to the highest bidder for cash. No reserve; no limit. Hot lunch at noon. W. A. TRASK AUCTION & SALES CO. West 3882. 25683.

FOR SALE—AUCTION, THURSDAY, DEC. 6, 10 a.m., 621 S. Flower st. The complete furnishings of 6 rooms, consisting in part of 4 oak dressers, 4 brass and iron beds, springs and mattresses, couches, library table, chair, rockers, center tables, mirrors, pictures, curtains, clock, Axminster 9x12 rugs, matting, round dining table and chairs, fine high oven gas range, gas heater, gas plates, wood heater, kitchen table, dishes, cooking utensils and many other things too numerous to mention. R. L. MOUNTJOY, Auctioneer, Main 8178.

FOR SALE— CLOSING OUT AT 40 PER CENT. DISCOUNT. 20 patterns iron and brass beds. 35 patterns leather and tapestry uph. chairs and rockers. 20 patterns library tables. Enamel and mahogany bedroom furniture. NETTLETON, 923-925 S. Grand.

FOR SALE—YOUR XMAS GIFT. GET YOURS NOW. Come to Levy's. Hundreds of beautiful new and nearly new used dining tables, library tables, rockers, rugs and what not. Closing out at 50 per cent. reductions. LEVY'S BIG STORE, 822 S. BROADWAY, Between Eighth and Ninth, opposite Hamburger's.

FOR SALE—CHEAP. FURNITURE. See us first. Rugs, all kinds and sizes; carpets and runners; dressers, beds, dining sets, rockers, davenports, reed furniture, kitchen utensils, linoleum. Everything for the home. Slightly used. 142-148 N. SPRING.

FOR SALE—FINE FURNISHINGS 7-ROOM BUNgalow, fumed oak dining set, library table, leather seat and all leather rockers, 2 brass beds complete, dressers, chiffoniers, and fine rugs. Also gas range. 3570 ARLINGTON AVE. West Jefferson car.

FOR SALE—THE FURNISHINGS OF BEAUTIFUL private home, 10 rooms, everything of the best; 3 months old; sacrifice by the piece. Rugs, old ivory set, velour and leather pieces, glass top breakfast set. Call 2830 ELLENDALE PLACE, corner 29th st.

FOR SALE—DINING AND LIVING-ROOM SETS in fumed oak and leather, fine rugs, mahogany and oak bedrooms, brass beds, antique furniture, high-oven gas range, and other furniture. 1120 W. 27TH ST. West 4084, 25835.

FOR SALE — A BARGAIN, PORCH CHAIRS, dresser, library table, No. 3 Freeman clover cutter, brass bed and springs, sanitary couch, box couch. 329 W. 40TH PLACE. Call mornings before 10 a.m.

FOR SALE—HIGH-OVEN RANGE, DINING SET, library table, leather seat rockers, brass beds, white enameled beds, dressers, rugs. 2821 MAGNOLIA. W. Adams car.

FOR SALE—YOU'LL PAY LESS FOR Furniture, rugs, gas ranges at Levy's. We buy, sell and exchange. LEVY'S, 822 S. Bdwy. Phone Bdwy. 1791.

FOR SALE—GENUINE ORIENTAL RUGS AND high class furniture. Reasonable. Call mornings. 6722 SUNSET BLVD.

FOR SALE—MUST SELL AT ONCE, FURNITURE for 4 rooms, 156 S. ALBANY, Huntington Park. Call from 10 a.m. to 5 p.m. SOUTH 4309-J.

FOR SALE—SOME FURNITURE. PHONE WEST 5573. After 6:30 p.m.

FOR SALE — USED FURNITURE, BIG STOCK, rugs, stoves; free delivery. SINGER'S, 723 S. Main.

OFFICE EQUIPMENT— For Sale, Exchange, Wanted.

WANTED—OFFICE FIXTURES—2 DESKS, 1 SAFE and other furniture complete for office. Must be up to date; cash. Address J. L. RAY, care SHERMAN & WILKINS, 1163 J st., Fresno, Cal.

FOR SALE — THE DESK EXCHANGE — THE greatest bargains in city, used desks, chairs and tables; all sizes and styles; 400 S. LOS ANGELES ST. Phone Broadway 6921.

FOR SALE—LATEST MODEL NO. 5 UNDERwood, used only 14 months, in perfect condition, cost $102.50; will sell for $60. This is practically a new typewriter. PHONE F4829.

FOR SALE—HANDSOME MAHOGANY ROLL-TOP desk; quartered oak R.R. counter; office tables and chairs at prices you cannot duplicate. Come at once if you want them. 1513 S. MAIN.

WANTED — MULTIGRAPH AND EQUIPMENT. Give details as to age, completeness of equipment and price wanted. Address S, box 414, TIMES SPRING ST. BRANCH.

WANTED — SPELLMAN'S FOR OFFICE FURNIture, buy or sell. 730 S. SPRING. Bdwy. 7763.

BEST VALUES IN USED OFFICE FURNITURE. DESK EXCHANGE, 737 S. Main st. Main 3492.

THINGS ON WHEELS— All Sorts. Automobiles for Sale.

1917 BUICK LITTLE SIX.
1916 Buick Little Six.
1917 Saxon Little Six.
1917 Overland Six Touring.
1917 Oakland Six, driven 4500.
1917 Dodge Touring.
Prices right; condition guaranteed. W. H. COOK, 1005-8 South Olive.

BUICK, 1917 ROADSTER, SPECIAL EQUIPMENT throughout. Wire wheels, extra tire. Special broadcloth lined top, with plate glass. Best possible condition, do not overlook this. Best buy in the city. Terms. JOHN T. DYE, 524 W. Pico st.

FOR SALE—6-CYLINDER PAIGE, 7-PASSENGER, 1916 model, newly painted, plate-glass sides and back; three brand-new Kelly-Springfield non-skid tires; car in first-class condition. Price $1000. Phone PERRY, 10345 or HOLLY 2480.

$100 DOWN BUYS MY OVERLAND TOURING, perfect condition, good tires, also trailer attachment. Price only $200. Well worth $400. For demonstration Phone WILSHIRE 1664.

FOR SALE — STUDEBAKER SIX, SERIES 17, driven only 10,000 miles; paint and enamel still bright and glossy; used as my family car; will sacrifice for cash. Call office phone MAIN 8335; residence EAST 962.

FOR SALE—SNAP FOR $125, STRIPPED OVERland roadster, 4 good tires, one extra, with tire rack, tool box, etc.; newly painted, fine running condition; will go over the top with the rest. See at 208 N. FREMONT AVE.

1918 LIGHT SIX, WIRE WHEELS, PANTASOTE TOP, ETC. HAS BEEN USED ONLY SHORT TIME. REALLY RUNS BETTER NOW THAN WHEN I GOT IT. WILL MAKE LIBERAL SACRIFICE. PICO 114.

FORD, 1917 TOURING, $350, IN PERFECT CONdition, both mechanically and equipment. Fully guaranteed. $75 down, $25 a month. MORAN & M'MENAMY, 1424 S. Main.

BE AN EARLY BIRD. Telephone your Sunday ads to The Times Friday or early Saturday. PICO 700; 10391.

FOR SALE—$950, LOOKS LIKE $2000, 6-CYLINder, 7-passenger car, Houk wire wheels, semi-Victoria top; can hardly tell from new. See it at 426 ST. ANDREWS PLACE. Terms easy.

PACKARD 5-PASS., IN PERFECT CONDITION, good tires, top and paint; might consider small car as part payment, balance terms to responsible party. Owner, P, TIMES OFFICE, Ocean Park.

FOR SALE—$100 EQUITY FOR $75, IN MAXwell 5-passenger, in excellent condition, fully equipped, balance due $150. Phone A5360; MAIN 7422, Book-keeper, between 9 a.m. & 5 p.m.

1917 FORD TOURING BY PRIVATE PARTY, mechanically good as new, new paint and new tires, 30x3½, all around, $365 cash. 1118 W. NINTH ST.

FOR SALE—STEARNS-KNIGHT 8, 7-PASS., RUN 11,000 miles, $1750 or will take smaller car for part; has Silvertown cord tires; one extra and two tubes. Car in A1 shape. Call 54808.

WILL SACRIFICE MY LATE 1913 BUICK, FIVE-passenger, light car for $175. Might consider half cash now, balance later. Car has electric lights, etc. Good tires. Phone VERMONT 6252.

BIG BARGAIN — 1914 FRANKLIN ROADSTER, LIKE NEW; ELECTRIC LIGHTS AND STARTER; $650; $200 DOWN, BALANCE TO SUIT. CALL MR. DAVIS, MAIN 9040—60000.

NEW STUTZ SPEEDSTER SIX, WIRE WHEELS, all cord tires, double Bosch. Will sell at a bargain or trade for high-class touring car. SMITH, 962 S. Grand. F1309.

NEW, 1918 MAXWELL, HAS ONLY BEEN RUN 450 miles; better than new; will sell for $125 less than cost for cash only. Call HOLLY 1569 or 577200.

FORD TOURING, 1914, GUARANTEED IN PERfect mechanical condition, $50 down. J. A. CRAWFORD, 1246-48 S. Flower st.

BEST CASH OFFER TAKES MY BEAUTIFUL 5-pass. Packard. Mr. Mayer's car, PIER GARAGE, Ocean Park.

FOR SALE—1917 BUICK TOURING CAR, CAN be seen at 918 S. MAIN, from 9 a.m. to 7 p.m.

FOR SALE—5-PASSENGER STUDEBAKER ROADster, 4; 1917 model; A-1 condition; best buy in city; no agents. BROADWAY 738.

CHANDLER, CHUMMY ROADSTER, EARLY 18 model, in fine condition; will sell cheap, cash or terms. HOLLY 723.

$160 CASH TAKES MY LIGHT BUICK, FIVE-passenger, electric lights, etc., good tires; can arrange terms. Apply 209 W. PICO ST.

THINGS ON WHEELS— All Sorts. Automobiles for Sale.

GUARANTEED MERCERS— THESE CARS ARE IN EXCELLENT [...]CAL CONDITION; HAVE GOOD TIRES, PAINT AND ARE GUARANTEED. WE [...] NOTHING BUT THE BEST. THE PRICES [...] RIGHT AND THE CARS ARE RIGHT.

1914 MERCER, 5-PASSENGER [...] Good tires, good paint, special top, [...] glass windows, Miller carburetor, [...] electric lights and starter. Guaranteed [...] did buy.

1913 MERCER, 4-PASSENGER [...] lights, starter, Master carburetor, [...] tires; good mechanically. The cheapest [...] town at $600.

1916 MERCER 22-70, 6-PASSENGER [...] car, just repainted and overhauled [...] all around. Special top, with plate-glass [...] and rear. A bargain, guaranteed [...]

1917 MERCER ROADSTER. THE [...] roadster in Los Angeles. Powerful [...] in every line. Just repainted. Color [...] car has gone a little over 3000 miles [...] save $1200. Guaranteed one year.

Liberal Terms. Open Sunday [...] JONES, 1015 South Grand ave. Broadway 4276.

1916 HUPMOBILE, LATE NUMBER [...]
Dodge touring car, special top, [...] dition throughout [...]
1916 Chevrolet roadster, Royal Mail [...]
1916 Stutz touring, all new Cord tires, wire wheels, new battery [...]
1915 Hudson 6-40, 7-pass., new paint, [per]fect mechanically [...]
Used Car Department. THE GEO. W. SMITH CO., [...] 952 South Grand. [...]

W. F. PIPHER & CO., 957-59 S. MAIN. A1699. SPECIAL THIS WEEK.
1917 Overland six, touring, like new.
1916 Buick Little Six, touring.
1916 Saxon six roadster.
1916 Chevrolet touring.
1916 Maxwell touring.
1916 Buick Four, touring.
Several Good Fords.
$200 to $350, choice of several good touring cars, all in excellent condition. And many others. Consult Us to Buy or Sell. W. F. PIPHER & CO.

CHRISTMAS NOW AT BARNEY SNYDER'S
1917 DODGE SEDAN
1917 FORD, LIKE NEW
BUICK SIX, 7-PASS.
CHANDLER, NEARLY NEW
BEARCAT STUTZ ROADSTER
1915 STUDEBAKER FOUR, TOURING
17 OTHERS, CHEAP.
STRAIGHT FROM THE SHOULDER STUFF ALWAYS AT BARNEY SNYDER'S. MAIN 4610. 1016 S. MAIN.

579470—"WRIGHT" SERVICE CO.—[...]
1917 Mitchell six, new tires, [...]
1917 Studebaker, 7-pass., [...]
1917 Studebaker 4, 12-pass. bus, [...]
1916 Studebaker 4, roadster, new [...]
1916 Studebaker 4, new top and [...]
1916 Studebaker 4 roadster, [...]
1915 Studebaker 4 roadster, [...]
Tourists, get our monthly rental [...] Guaranteed values with service. Very easy terms. Teaching free. HOLLYWOOD STUDEBAKER A[GENCY], 6658 Hollywood Blvd.

FOR SALE—1917 FORD ROADSTER, [...] thousand miles; looks like new; [...] wheels, 2 new extra tires, 4 extra [...] Kent ignition, storage battery, [...] bumpers front and rear, shock absorbers, [...] water circulator, speedometer, dash [...] spotlight, lock, many other extras [...] Why wait for a new car when you [...] splendidly equipped one for this [...] 5:30 p.m. 69486, PICO 2126, APT. 18.

1917 DORT TOURING— Guaranteed same as new. Looks [...] like new. Free service coupon book [...] distributors for the Western [...] hind our cars. Will take your car [...] while you ride. The most reasonable [...] hand. Our prices are right. [...] USED CAR DEPT. LEACH MOTOR CAR CO., 1234 S. OLIVE ST. AT PICO.

F. J. RILEY, 1050 S. OLIVE [...]
1917 Hudson Super Six Sedan, [...]
1917 Paige "6," 7-passenger, [...]
1917 Saxon "6," tour., wire wheels, [...]
1917 Dodge roadster, latest series, [...]
1917 Ford Sedan, almost new, [...]
1917 Hudson Super Six touring [...]
1916 Hupmobile touring, a bargain. [...]
Can arrange terms to [...]
F1294.

FORDS— ALL REBUILT AND GUARANTEED
1917 TOURING, NEARLY NEW [...]
1917 ROADSTER, '18 BODY [...]
1916 TOURING, ALSO COVERED [...]
1915 TOURING, EXCEPTIONALLY [...]
1914 TOURING, NEW TOP AND [...]
SHRADER'S, 1234 S. MAIN. [...]

1914 PACKARD TOURING 6-38, [...] SPEAKS FOR ITSELF, BUT THE [...] BELIEVE THE BEST EVER [...] SALE. LOOKS NEW. TIRES [...] FREE SERVICE. PRICE AND TERMS [...] PRISE YOU. THE QUALITY SHOP [...] PICO ST.

PIERCE ARROW 6-38, 5-PASS. [...] newly painted and A1 in every [...] of the old ones, but right up to [...] starter and lights, and everything [...] top and it's a beauty; going to [...] today, and it's a snap. KENNETH [...] S. Broadway.

1917 STEARNS-KNIGHT, 8-CYLINDER [...] NEARLY NEW, PERFECT IN [...] SPECT. THE PRICE IS RIGHT [...] AND THE TERMS LIBERAL. [...] FREE SERVICE. THE QUALITY [...] W. PICO ST.

MR. CATLIN AT THE BUICK [...] SOME EXCELLENT BUYS IN [...] USED CARS. ADVISE HIM OF [...] AND YOU ARE ASSURED OF [...] TERMS IF DESIRED. 1323 S. [...] 9040; 60000.

CHANDLER, BUICKS, DODGES, [...] Stearns-Knight 8, Cadillac 8, [...] and touring. The best [...] Do not fail to inspect our [...] terms. JOHN T. DYE, 524 W. Pico st.

FOR SALE— "NEW" 1918 MODEL [...] Delivered from factory [...] MR. MORGAN, Occidental Hotel, [...]

FOR SALE—MAXWELL, 1917, 5-PASS. [...] the pink of condition; [...] chance to save some real money. STEARNS AGENCY, 1160 S. Figueroa.

FOR SALE — DODGE, 1917 [...] equipped, in first-class condition [...] a real bargain. STEARNS AGENCY, 1160 S. Figueroa.

1916 JEFFERY, 4-CYLINDER, [...] Good tires, top, paint, [...] could not be better; [...] sell this light, economical car [...] or other small car. Call [...] Apts., 60586 or Main 2072.

1915 HUDSON "6-40" TOURING [...] cellent mechanical condition; [...] Will sell at a big bargain. STEARNS AGENCY, 1160 S. Figueroa st.

FORDS —NEW AND USED—
FORDS —Repair work guaranteed—
FORDS —Parts and accessories—
SPARKS & FINCH, [...] You take no chances at [...]

FORD SPEEDSTER, BOSCH [...] mountable rims, etc. Fully [...] terms. Complete stock Ford [...] MORAN & M'MENAMY, 1424 S. Main.

FOR SALE—1912 OAKLAND, [...] run only 8500 miles, in all-around [...] will sell at 12 o'clock [...] HAMMOND, Auctioneer.

FORD TOURING CAR, SHOCK [...] fect mechanical condition; [...] antee. Easy payments. Complete [...] MORAN & M'MENAMY, 1424 S. Main.

BUICK ROADSTER, NEWLY [...] tires and good running order [...] battery and magneto. A [...] 2700 OAKWOOD AVE.

FORD ROADSTER, 1916, [...] shocks, etc. Very low price, [...] down. Complete stock Ford [...] MORAN & M'MENAMY, 1424 S. Main.

FOR SALE—1916 FORD TOURING [...] painted, shock absorbers, [...] burner, etc. $300. R. F. D. [...] San Gabriel.

FOR SALE—FORD TOURING CAR, [...] cash or terms. Am owner. [...] tion, shock absorbers, speedometer [...] CALLENDER BLDG.

1917 KELLY 7-PASSENGER, [...] miles, cost $1800. Must [...] for $750. See car 962 S. GRAND.

IF BEHIND IN YOUR PAYMENTS [...] heavy I will assist you [...] 320 Cons. Realty Bldg. [...]

FOR SALE—1914 FORD TOURING [...] tras, good mechanical condition [...] 2137 W. 21ST ST. 72218.

GET IN AHEAD— Telephone your Sunday ads to The Times Friday or early Saturday. PICO [...]

TO LET—REO SIX, 7-PASS. [...] driver. STILLWELL CAR [...] Stillwell Hotel, 838 S. Grand.

FOR RENT—DODGE TOURING [...] driver. STILLWELL CAR [...] Stillwell Hotel, 838 S. Grand.

FOR RENT — STUDEBAKER [...] senger, without driver. [...] SUPPLY CO., Stillwell Hotel, [...]

FOR RENT—FORD TOURING [...] driver. STILLWELL CAR [...] Stillwell Hotel, 838 S. Grand.

$25 1914 BUICK, NEW TIRES, [...] just overhauled; runs fine. [...]

Classified Liners.

THINGS ON WHEELS— All Sorts. Automobiles for Sale.

AUCTION AUCTION AUCTION

Don't drive an old car when you can get a slightly used Studebaker, Hupmobile, Buick, Dodge, Oldsmobile and many other makes. We are offering for sale at 1145 S. Main st. 40 late model cars. These cars are owned by new car dealers and are guaranteed for 3 months and must be sold before the first of January, 1918, so we are going to offer them at auction at 1145 South Main st., on Monday, December 10, 1917. If you are interested in a good used car come at once and inspect these beautiful late model bargains. These cars can be seen and inspected at the above address. Any of these cars can be bought before the auction.

King sells on time. King trades cars. King rents cars. King is open all night. King's phone number is F5966. King teaches them to drive. King's address is 1145 S. Main st. King says "Don't forget the date." King says "Bring your money and your car and let's get together."

AUCTION AUCTION AUCTION

1917 CADILLAC 8 CLUB ROADSTER. [...] last June; perfect condition, fully [...] Klaxon, spotlight, bumper, extra [...] Price $2200. Owner going to front. Call or Phone MR. CROSSMAN, 627 Story Bldg. Main 6800.

THINGS ON WHEELS—
All Sorts.
Automobiles for Sale.

WANTED MERCERS—

THE CARS ARE IN EXCELLENT MECHANICAL CONDITION; HAVE GOOD TIRES ALL AROUND AND ARE GUARANTEED. WE HANDLE NOTHING BUT THE BEST. THE PRICES ARE RIGHT AND THE CARS ARE RIGHT.

[illegible]

Used Car Department,
THE GEO. W. SMITH CO., INC.,
952 South Grand. F1569.

W. F. PIPHER & CO.,
907-09 S. MAIN.
SPECIAL THIS WEEK.
[illegible]
Consult Us to Buy or Sell.
W. F. PIPHER & CO.

XMAS NOW AT
BARNEY SNYDER'S
[illegible]

Classified Liners.

THINGS ON WHEELS—
All Sorts.
Automobiles for Sale.

AUCTION AUCTION AUCTION

[illegible]

JONES,
3015 South Grand ave.

1917 CADILLAC 8
CLUB ROADSTER.
[illegible]

[illegible]

THINGS ON WHEELS—
All Sorts.

Automobiles for Sale.

FORD TOURING CAR, EXCELLENT CONDITION; new Racine tires all around; shock absorbers, electric lights and other extras; will trade for calves, cows or beef cattle. Ph. CARVER 10884.

FOR SALE—OR RENT—TRAILERS ALL SIZES, 2 or 4 wheels, new or second-hand. PIKE AUTO WORKS, 817 Central. [illegible] 1445, F6871.

1917 HUPMOBILE, SEVEN-PASSENGER, LOOKS very good, can arrange very low payments, new cord tires, etc. 200 W. PICO ST.

LATE BUICK LITTLE SIX, WILL CONSIDER $100 or so as first payment, balance easy; will trade your car in as first payment. 200 W. PICO ST.

FOR SALE — $150 BUYS GOOD 5-PASSENGER Ford, this is a real bargain for some one wanting a cheap car. 1349 S. MAIN ST.

FOR SALE—1916 FORD ROADSTER, IN THE best of condition; 2 extra tires, easy terms. 1349 S. MAIN ST.

FOR SALE—CLASSY ROADSTER, $265, BARGAIN and terms to responsible party. Address S, box 459, TIMES SPRING ST. BRANCH.

HUDSON 6, 1915, FOR $650. DANDY CONDITION. Call and see this car; you will buy. Biggest bargain in city. 60083. MR. WOOD.

FOR SALE—5-PASS. REGAL UNDERSLUNG, GOOD rubber, runs good, nice looking, little car. $150 cash. 856 E. 22ND ST.

1917 BUICK ROADSTER, IN GOOD CONDITION; tires new, all around; a bargain for quick sale. 742 S. OLIVE ST. F3484, Main 6416.

FORD ROADSTER, 3 MONTHS' GUARANTEE, $240; $50 down, $25 per month. J. A. CRAWFORD, 1240-48 S. Flower st.

LEFT BY OWNER FOR SALE—1917 WESTCOTT 5-passenger. A snap, $850. GEO. I. LUFKIN & CO. 1127 S. Olive st.

FOR SALE—1916 FORD, $285; $100 CASH, BALance terms. Call WEST 5228.

FOR SALE—BRUSH RUNABOUT, $40 CASH, OR will take good motorcycle. 2204 S. MAIN ST.

FOR SALE—1916 FORD ROADSTER IN SPLENDID condition, $300 cash. Call GLENDALE 305J.

BARGAIN, 1917 FORD, ELECTRIC STARTER. Ask for MR. TAYLOR, 238 S. Figueroa.

1918 FORD TOURING, DELIVERED TODAY, can't use. Who wants it? 72817. 1000 W. Pico.

SAXON SIX-CYLINDER ROADSTER, GOOD CONdition throughout. $695. 1127 S. OLIVE ST.

1917 FORD TOURING, MANY EXTRAS, SACRIfice, $300 cash. PARK VIEW GARAGE.

Automobiles for Exchange.

FOR EXCHANGE—CADILLAC, REBUILT, FOR A lot, not too far out. Will add some cash. Call J. R. BLAINE, A2210, M4040. 706 Grosse Bldg.

HIGH GRADE USED AUTOS TO EXCHANGE FOR trust deeds or mortgages. See MR. PRATT, with JOHN T. DYE, 524 W. Pico st.

Automobiles Wanted.

WANTED—WILL PAY SPOT CASH FOR LIGHT, late touring Ford, Chevrolet, Buick, Dodge or Studebaker. Must be bargain. Bring your car today, 815½ W. 7TH. Main 2486. Please hurry! I mean business.

WANTED—LATE MODEL 4 OR 5-PASSENGER light car. Will give furniture of 5-room bungalow. No junk. Address S, box 384, TIMES SPRING ST. BRANCH.

WANTED—LATE MODEL 4 OR 5-PASSENGER light car. Will exchange my beautiful Apollo player piano, no junk considered. Address T, box 237, TIMES SPRING ST. BRANCH.

IF YOU HAVE A LATE MODEL AUTOMOBILE touring car, or roadster, and want to realize spot cash on sight, see NOBLE at 1056 S. Olive.

WANTED—TO BUY GOOD LIGHT CAR, $25 down and $20 month. Call this morning, 757 S. BURLINGTON.

WANTED—BEST BUY FOR CASH, FORD, SAXON or Dodge, or might trade good land. Address H, box 40, TIMES OFFICE.

WANTED—1917 FORD, GIVE 5-PASS. OVERLAND and suburban lot. WARNACK, 407 F. E. Bldg. F6793.

WANTED—DODGE OR BUICK FOR CASH. SUNset GLENDALE 654J, Home GLENDALE [illegible]

WANTED—AUTOMOBILE; GIVE LOT OR FIRST mortgage; guarantee cash loan on either. PHONE 52588.

WANTED — WILL PAY CASH FOR DODGE, Hup, Buick "6" or similar car. W. H. COOK, 1006 S. Olive st.

WANTED — WILL PAY CASH FOR DODGE, Hup, Buick "6" or similar car. W. H. COOK, 1006 S. Olive st.

WANTED—BUY, DODGE OR BUICK, $500, NOT earlier than '16. No dealer. HOLL. 2811.

WANTED—A LIGHT CAR, EITHER DODGE OR Ford. Must be cheap for cash. WILSHIRE 923.

WANTED—TO BUY OLD AUTOMOBILES UNDER any condition, paying best prices. BOYLE 4041.

WANTED—DODGE TOURING; HAVE CASH. NO dealers. 57814.

Automobile Trucks.

FOR SALE—OR EXCHANGE—1½-TON AUTOCAR truck, in A1 condition; new tires and new flat bed, with cab; see this truck if you want something good; will take a 5-passenger Ford as part payment and make terms on part of balance. PHONE 21451 and make appointment for demonstration.

FOR SALE—2 5-TON DUMP TRUCKS IN A1 mechanical condition. One "PEERLESS," one "MACK" with new Wisconsin motor. Will sell on terms. J. C. MITCHELL CO., Owners. Bdwy. 978. 6th floor Trust & Savings Bldg. 60817. Sixth and Spring sts.

FOR SALE — PRACTICALLY NEW 1917 FORD Smith-Form-a-Truck, high stake express body with cab, top and curtains, speedometer, new rubber all around, demountable wheels on front. Phone F2302. MAIN 2202.

TRUCKS FOR RENT OR SALE—ALL IN GOOD shape, by week or month, to responsible parties. THE PACIFIC KISSELKAR BRANCH, Tenth and Olive sts. Bdwy. 2969, 10457.

RETIRING FROM BUSINESS, HAVE FEW ONE-ton trucks and truck units for Fords. Will sacrifice for quick sale. DAWES, 1944 S. Olive.

FOR SALE—CHEAP FOR CASH, OR ON EASY terms, one 5-ton Alco truck with dump, and one flat top. 1018 STORY BLDG. Phone A5812.

FOR SALE—GOOD 1500-LB. DELIVERY TRUCK, in good condition. See MR. GALLAGHER, 640 S. Rose st.

FOR SALE—5-TON TRUCK IN GOOD CONDItion, recently overhauled, new tires, big bargain; $1250. BOZZANI GARAGE, 617 N. Bdwy.

For Hire—Automobiles.

FOR HIRE—MY PERSONAL 1918, 7-PASSENGER LIGHT SIX; HAS ONLY BEEN DRIVEN SIX WEEKS. WILL RENT FOR 30 OR 60 DAYS. PRICE REASONABLE TO RESPONSIBLE PARTY. CAR WELL EQUIPPED, INCLUDING PLATE GLASS TOP AND EXTRA TIRES. PHONE MR. WINCHEL, PICO 114, OR 60262.

TO RENT—AUTOMOBILES WITHOUT DRIVER, by the hour, day, week or month, forty cars of standard makes; with small deposit and good references you can have a car to use as your own. STILLWELL CAR AND SUPPLY CO., at Stillwell Hotel, 838 S. Grand. Tel. Bdwy. 237, 60297.

CHEAPEST AND MOST SATISFACTORY WAY TO rent, buy a FORD, use, then sell for about what it cost; get our proposition. W. D. DUNHAM FORD AGENCY, 7th nr. Union. Wil. 687; 52268.

NEW 6-CYLINDER STUDEBAKERS, 5-PASSENger, $1.25; 7-passenger, $1.50 hr. Rates by day or trip; drivers familiar with city and country. HENRY'S AUTO SERVICE. West 2858, 74842.

$1.00, $1.25, $1.50 HOUR, NEW AND ATTRACtive 5 and 7-passenger cars. HARRISON C. PRICE AUTO SERVICE, 23530, West 6026, or 61882, BDWY. 2052.

IF YOU WANT TO RENT AN EASY RIDING, nice running 6-cylinder auto, with careful driver, who knows the city, country well. Phone SOUTH 6877-W. 4-pass., $1 hour; 6-pass., $1.50.

LATE MODEL OAKLAND 6, DODGE, OVERLAND cars, $1.25 hr.; night, day service. ART'S AUTO SERVICE, 844 S. Westlake. Wilshire [illegible]

$1.25 HOUR, NEW 5-PASSENGER BUICK SIX, careful competent driver. Phone LARGENT. [illegible]

CLASSY NEW CARS WITH COMPETENT DRIVer, $1.25 per hour. MAC'S AUTO SERVICE, [illegible] W. Pico. Phone 74170. West 4696.

AUTO FOR HIRE—NEW 5-PASSENGER DODGE car, $1 per hour; any place any time. Owner driving. PHONE 56264.

FOR HIRE—5-PASSENGER OVERLAND, TO REsponsible party by month, $75. F. G. SHELBY, 60871.

FOR RENT—NEW STUDEBAKER SIX, BY WEEK or month, without driver. 541 DOUGLAS BLDG. 18925.

1918 STUDEBAKER AUTOS, 5, 7-PASS., $1.25 UP. Prompt service, careful driver, familiar country, city. POLLACK'S AUTO SERV., WIL. 4678, [illegible]

FOR RENT—BY THE MONTH, LATE MODEL Cadillac and Cole 8-cylinder, 7-passenger cars, without driver, $150 per month. 170 E. 40TH.

$1 UP PER HOUR, NEW BUICK SIX TOURING, Riverside, Santa Barbara, San Diego. A2223, MAIN 2223; nights, 28227.

LATE MODEL TOURING CARS, $1.25 PER HOUR. GEORGE AUTO LIVERY. 55818. WILSHIRE 2081.

CLASSY 5-PASS. CAR, $1.25 PER HOUR. CAREfully driven. JOHNSON, 59809—Wilshire 2108.

FORDS—1917 ROADSTERS AND TOUR. WITHout driver. Wilshire, Main 1482, 822 S. Spring.

$1 PER HOUR, BABY GRAND CHEVROLET. Owner drives car. VERMONT 444.

1916 FORD FOR RENT—HOUR, DAY, WEEK. Drive yourself. Days 72817. Nights, Sun., M.8270.

FORDS FOR HIRE, IN A1 CONDITION, WITHout driver. 808½ S. SPRING. A4160.

NEW 1918 BUICK 6, OWNER DRIVING, $1.25 per hour. Phone 72831—WILSHIRE 2826.

FORDS FOR RENT WITH OR WITHOUT DRIVer; new cars. WILSHIRE 923.

FOR HIRE—DODGE AND BABY GRAND CARS, 75c per hour up. Phone SOUTH 827.

FORD, CAREFUL DRIVER, CITY, BEACH OR country trips, rates reasonable. PHONE [illegible]

NEW 6-CYLINDER, 5 AND 7 PASSENGER CARS. Special low prices. MAIN 2207; 58760.

Bicycles.

FOR SALE—BICYCLE WITH NEW STUDDED tires and coaster brake, $12. 1280 W. WINCHESTER AVE.

Automobile Repairing and Painting.

FORD OWNERS—DEMOUNTABLE WHEELS, $2 per wheel, installed. 814 W. 10TH.

Motorcycles.

WANTED—LATE MODEL MOTORCYCLE WITH side car, bargain, cash, no dealers; mornings. 730 CLOVER. East 552.

MOTORCYCLES FOR LESS; BIG BARGAINS, LOWest terms. We buy. 925 S. MAIN.

Automobile Tires.

FOR SALE — 2 NEW 32x4 CLINCHER TIRES, $12.50 each, worth $20. 2204 S. MAIN.

NEW TIRES, 32x4, 35x5, 36x4½, SACRIFICE, half price, private party. 162 WEST 37TH ST.

FURRIERS—

FURS REMODELED AND REPAIRED, NEW FURS to order, first-class work; satisfaction guaranteed. ENGLANDER, 217 Brockman Bldg.

FOR SALE, EXCHANGE, WANTED—
Agricultural Implements and Vehicles.

FOR SALE—SOME RANCH TOOLS, COMPLETE stock, 100 galvanized redwood tanks, 50 brass cylinders, 30 windmills, guaranteed to same work as new. Why pay prohibition prices? DEMMITT CO.'S office, 120 N. Main. Phones: Broadway 1984, 15191. Also buy good material.

IMPLEMENTS AND RANCH SUPPLIES, SAMPLES and slightly used. 4 floors. Large stock. Liberal credit. Save 20 per cent on some. No branches. ARNOTT & COMPANY, INC. The Yellow Front. Established 1892. 112-118 South Los Angeles st.

WANTED—WINDMILLS, TANKS, PUMPS, PIPing; ranch tools; pay cash. Write DEMMITT, 120 N. Main st. Bdwy. 1984, 15191.

SCOTTY, 135 S. LOS ANGELES ST., PAYS CASH for pumps, engines and all kinds of farm machinery. Phone MAIN 3326 and buyer will call.

ALL KINDS OF SECOND-HAND FARM MACHINERY for sale at SCOTTY'S PLACE, 135 S. L. A.

LIVE STOCK—
For Sale, Exchange, Wanted.
Horses, Mules, Cattle, Etc.

FOR SALE—2 MARES AND 1 THOROUGHBRED Kentucky Jack 2 years old, elegant condition, closing out price $125. 2038 COMPTON AVE. 22119.

WANTED—WE PAY CASH FOR HOGS, ANY NUMber and kind considered. DURBIN & FORBES, Broadway 4170. 722 San Fernando Bldg., Los Angeles.

FOR SALE — 2400-LB. TEAM MARES, GOOD workers, sound, gentle, leather harness, 2½-in. farm wagon; a bargain. FARMERS' EXCHANGE, 1630 S. Main.

FOR SALE—TEAM OF HORSES, 7 AND 8 YEARS old, weigh 2800; leather harness and gravel wagon, make good ranch wagon. 766 E. 16TH ST.

FOR SALE—TEAM OF MARES, 7 AND 8 YEARS old, weigh 2800, leather harness and wagon, used to ranch work. 856 E. 22ND ST.

FOR SALE—TEAM OF BLOCKY RANCH HORSES, 7 and 8 years old; weigh 2600; sound and used to all kinds of work. 712 E. ADAMS.

FOR SALE—TEAM RANCH HORSES, $50, WAGON, harness, cheap; also 3 burros, $15 each. FARMERS' EXCHANGE, 1630 S. Main.

WANTED — WILL ACCEPT CALVES, COWS OR beef cattle in exchange for a Ford touring car in excellent condition. Phone CARVER 10884.

FOR SALE—2400-LB. TEAM ORCHARD MARES, orchard wagon and cultivator, harrow, plow. FARMERS' EXCHANGE, 1630 S. Main st.

FOR SALE—2200-LB. TEAM MULES, WAGON and harness, $175; also team burros, $35. FARMERS' EXCHANGE, 1630 S. Main st.

FOR SALE—2800-LB. TEAM MARES, WITH harness, $100; also mare, buggy and harness, $30. FARMERS' EXCHANGE, 1630 S. Main st.

FOR SALE—TEAM OF HORSES, WEIGHT 2700 pounds, with wagon and harness. Can be seen at 1763 PENNSYLVANIA AVE.

WANTED—I PAY BIGGEST PRICES FOR COWS, bulls, calves. PICARD, 1706 Maple ave. S. 3172.

FOR SALE—CHEAP; GOOD OLD BLACK MARE, work anywhere, $10. Phone SOUTH 582.

WANTED—BUY COWS, FRESH COWS, CALVES, hogs. S. 1518-J. HANNON BROS., 1652 E. 20th.

POULTRY—POULTRY SUPPLIES
For Sale, Exchange, Wanted.

WANTED—POULTRY OF ALL KINDS, HIGHEST prices paid and call for them anywhere. LOS ANGELES POULTRY EXCHANGE, 2212 Central ave. Phone South 5548.

WANTED—HIGHEST MARKET PRICES PAID FOR poultry of all kinds. Will call if desired. SO. CAL. POULTRY EX., 332-4 Central ave. Broadway 729.

FOR SALE—WHITE LEGHORN PULLETS, JUST begin to lay. $10 per dozen and up. E. R. EDWARDS, Phone 54-J. Keuter & Hamlin, Van Nuys.

WANTED—DELAYS ARE COSTLY— Telephone your Sunday ads to The Times Friday or early Saturday. PICO 700; 10391.

WANTED—PULLETS, HENS, RABBITS, PIGEONS. VERNON POULTRY CO., 4370 S. Main. 28037.

Rabbits, Hares, Etc.

WANTED—TO BUY, RABBITS, OLD AND YOUNG, in any quantity. Can give a little more than others. SYCAMORE RABBITRY, 4355 Pasadena. Pico 1144, F6297.

WE PAY HIGHEST MARKET PRICES FOR POULtry, rabbits. Hanimann Fish Co., 129 S. Main.

Pigeons, Birds, etc.

FOR SALE—CANARIES, GERMAN ROLLERS, guaranteed singers. Prices reasonable. 1827 N. ALEXANDRIA AVE. Phone 599017.

Dogs and Dogs at Stud.

THE DOG SHOP—
CLASSY, GUARANTEED HEALTHY DOGS.
THE EXCLUSIVE DOGGERY.
302 W. NINTH ST. BDWY. 7080.

FOR SALE — BEAUTIFUL BLACK COCKER Spaniel puppy; also fine red dog, 1 year old. 1028 S. NEW HAMPSHIRE ST. Phone [illegible]

FOR SALE—ENGLISH AND BOSTON BULL TERriers, Scotch Collies, Pomeranian Spitz, all thoroughbred stock. 424 W. 6TH ST.

WANTED—DOGS, CATS, BIRDS TO BOARD, FINE care, cheap. BDWY. 5512.

ATTORNEYS—
Counselors-at-Law.

FREE CONSULTATION— And advice in all legal matters; general practice; fees reasonable. S. HARDESTY, 529 Higgins Bldg., Second and Main.

CONSULTATION FREE, GENERAL PRACTICE, fees reasonable; open evenings. A. G. HILL, 440 Wilcox Bldg.

ALL LEGAL MATTERS ATTENDED, CONSULTAtion free. W. A. JENKINS, 906 March-Strong Bldg., 9th and Spring.

OFFICE OF ATTY. M. J. GROSSMAN, NOW AT 837 MER. NAT. BANK BLDG. 6th and Spring.

MASSAGE—
And Other Baths.

BATHS, SWEATS, MASSAGE, COMPETENT OPerators. 222 UNION LEAGUE BLDG., Second and Hill. Open evenings.

ELECTRIC CABINET SWEATS, MASSAGE, OPERators, both sexes. MRS. HALL & MRS. GRAY, 200½ S. Broadway, open Sundays.

STANLEY BATHS, ATTENDANTS, BOTH SEXES, 247 S. BDWY. Room 16. Open Sunday.

MAY SEDGWICK, RUTH ROLLAND, BATH, MASsage, 520 S. Bdwy. Rm. 218. Masseuse, masseur.

VIOLET RAY VIBRATORY TREATMENT, OPERAtors both sexes. Room 619, 405 S. HILL ST.

LOST, FOUND, STRAYED—
And Stolen.

LOST—FROM AUTO, THIS EVENING, IN ALTAdena, standing on corner Santa Anita and Alameda sts., lady's black leather handbag, containing [illegible] and items of value; also Southern Pacific R.R. ticket to Portland, Or. Liberal reward for return to MR. TRIMBLE, at above address.

LOST—ONE BROWN REED ROCKER, ON MAIN ST. ALHAMBRA. Notify Superintendent's office, BARKER BROS., 724 S. Broadway.

LOST—FROM MACHINE IN FRONT OF L. A. Athletic Club, 7th between Hill and Grand; a black leather grip. The initials G. D. D. stamped on side but almost indistinct. Contents of clerical nature. Reward to finder. Return to Room 410 H. W. HELLMAN BLDG.

LOST—A SMALL BLACK HANDBAG CONTAINING money, jewelry and railroad tickets; about 2 o'clock Tuesday near Sixth st. and Vermont ave. A suitable reward offered for its return to 2921 SEVENTH AVE.

LOST—BETWEEN WILSHIRE BLVD. AND THE Morosco Studio, a ribbon bag containing pair of white kid gloves, a small silver purse and some money. Reward if returned to 252 S. BENTON WAY.

LOST—BLACK OBLONG POCKETBOOK AT [illegible] Drug store, Eighth and Hill, or downtown district, containing gold piece; small change. Reward. PHONE WILSHIRE 5650.

LOST—LADY'S SMALL GOLD WATCH, INSCRIBED on cover A. F. Finder will receive reward upon delivering same to owner. MRS. A. ROGONY, 267 E. 48th st.

LOST — STRAYED, STOLEN, FRIDAY EVEning, November 30, from 382 S. Van Ness ave., one male French bull dog, reward offered. PHONE 587262.

LOST—LAVALLIERE PENDANT SET WITH pearls and small diamond; near 3rd and Spring sts. Reward offered. Call MR. KEMPS, Main 5711.

FOUND—AN AUTO TIRE ON LONG BEACH BLVD. Owner can have same by describing and paying for adv., etc. JOHN M. WALL, L. A., R. 2, box 697E.

LOST—$10 REWARD FOR RETURN OF MINK cape. No questions. Phone 21141 or address 2027 TOBERMAN.

LOST—PHYSICIAN'S GRIP, BETWEEN BOYD ST. garage and corner San Pedro and Pico. Return to 214 BRADBURY BLDG. Reward.

LOST—ON NORWOOD ST., NEAR WASHINGTON, ring set with amethyst with initials M. S., '13. Return to UNIVERSITY CLUB and receive reward.

LOST—SMALL ROUND GOLD PIN, SMALL DIAmond center. Finder notify E. A. MOORE, Redlands, Cal. Reward.

LOST—GRAY OPOSSUM CAPE COLLAR, NOON, Tuesday, in West Hollywood. Phone CADILLAC HOTEL, Ocean Park and owner will call. Reward.

LOST—POCKETBOOK CONTAINING COUNTY HOSpital card. Mail to CASEMYRA SWANTER, 108 N. Grand ave. Phone Main 5506.

LOST—$100 LIBERTY BOND, BETWEEN 7TH and Eighth, Broadway. Tel. MISS SEITZ, M. 8104. Reward.

FOUND—SMALL PURSE CONTAINING SPECIAL several keys on ring. Apply to GEO KONDO, 1280 W. 25th st. Pay for ad.

LOST—BUNCH OF KEYS ON WESTLAKE NEAR Pico, or Pico between Westlake and Hoover. Reward, 1230 S. WESTLAKE.

LOST—SMALL PURSE CONTAINING $10 BILL, Seventh and Spring. Phone 51381. Reward.

LOST—SMALL IVORY CARVING IN GOLD BAND. Reward. Phone 45-W. ALHAMBRA.

LOST—AIREDALE, FEMALE, SIX MONTHS OLD. Reward. Call RAFFERTY, Main 3295.

LOST—LITTLE BLACK VALISE, CONTAINED books. Finder PHONE F5900.

MINING—

IF YOU ARE LOOKING FOR A REAL, LIVE, attractive enterprise, where a moderate sum invested will bring big returns, and a good income, come in; we can interest you. AMIGO MINING CO., 426 Grosse Bldg.

WANTED — POSITION BY EXPERIENCED AND successful mining superintendent, amalgamation and concentration mill man; Mexican and U. S. experience. Address S, box 461, TIMES SPRING ST. BRANCH.

WANTED—WINDMILLS, TANKS, PUMPS, PIPING, ranch tools; pay cash. Write DEMMITT, 120 N. Main st. Bdwy. 1984, 15191.

IRVING & CO., ASSAYERS AND GOLD BUYERS. Mines examined. 703 S. SPRING ST. A9182.

EDUCATIONAL—
Schools and Colleges.

LESSONS IN ENGLISH, FRENCH, TRANSLAtions; also Italian & Spanish; 20 class lessons $5. STEPHENS, 717 Majestic Theater. Pico 1191.

SPANISH AND SPANISH SHORTHAND BY SPANish teacher. Address G, box 181, TIMES OFFICE.

LOS ANGELES CHIROPRACTIC COLLEGE. DR. CALE, Pres., 961 S. Hill. Main 5542—A5406.

NURSES—
With Experience.

GRADUATE NURSE, YOUNG LADY, PLEASING personality, wishes position, doctor's office. References. S, box 463, TIMES SPRING ST. BRANCH.

MANICURING—CHIROPODY—
Facial Scalp Treatment, Hairdressing.

VIOLET VIBRATORY TREATMENTS. HOURS [illegible] Attendants both sexes. 405 S. HILL. Room 619.

OLIVE CLARK, SCALP TREATMENTS. OPEN evenings and Sunday. 613 FAY BLDG., Third and Hill.

FIRST-CLASS MANICURING, SWEDISH EXPERTS for scalp and facial. FAY BLDG., Third and Hill, office 309.

MISS MAYS—SCALP AND FACE TREATMENT. Hours 10 to 6. Open Sundays. 207 S. BDWY., Room 217.

LILLIAN BURTON AND RUTH MOORE, FIRST-class manicuring. FERGUSON BLDG., Third and Hill, office 200.

BEST AND MOST SCIENTIFIC SCALP, FACIAL treatments in city. Satisfaction guaranteed. 904 S. FIGUEROA.

NEWLY OPENED SPANISH TOILET PARLOR. Hours 10 to 6. Closed Sundays. Merchants Trust Bldg. OFFICE 425.

HYGIENIC BEAUTY PARLORS, 802 MASON OPera house Bldg., 127 S. Bdwy. Manicuring, open evenings.

MME. HUBBARD, ELECTRICAL FACIAL, SWEATS, shampooing, massage. 1155 S. GRAND AVE., near 12th st.

MASSAGE, FACE AND SCALP TREATMENTS, 622 S. SPRING ST., room 15; open Sundays.

MISS E. BENNETT, FACIAL MASSAGE, 331½ S. SPRING ST., Room 4. Open Sundays.

FACIAL MASSAGE AND SCALP TREATMENT, FOR appointment call MISS BLASER, 29929.

CHIROPODIST, 466 S. HILL ST., ROOM 206. Broadway 4470. Evenings by appointment.

MISS D. ALLEN—SCALP TREATMENT. 308 W. NINTH ST.

MASSAGE, FACIAL AND SCALP TREATMENTS, 215 E. EIGHTH ST.

SENORITA J. MENDEZ, FIRST-CLASS MANICURist, facial and scalp. 321½ W. 4TH ST.

MOTION PICTURE SUPPLIES—

MOTION PICTURE STUDIOS, Attention! We have props of all description for sale or rent, cheap. Fixtures, furniture, rugs, carpets, linoleums, 500 opera chairs, antiques, electric fixtures. It will pay you to investigate. Main 3114. J. J. SUGARMAN'S, 142-148 N. Spring st.

SEWING MACHINES—
Old and New.

OUR TERMS: $1 DOWN, 50c WK. ALL MAKES. Drophead sewing machines, guaranteed, $10, $12, $14, $16, $18. New machines rented week or month. NEW METHOD SEWING MACHINE CO., 547 S. Spring, near 6th. M. 1718. A1415.

SPECIAL SALE NEW & SLIGHTLY USED SEWING machines of standard make. Regardless of cost. Box-top machines, $3 up, guaranteed. Renting, [illegible] 738 S. SPRING. 16588.

TYPEWRITERS—
And Supplies.

TYPEWRITERS— RENTED SOLD REPAIRED. Factory-rebuilt typewriters sold $5 down, $5 per month. All machines guaranteed one year. BARKER BROS. Main 9000—724-738 S. Broadway—10422.

TYPEWRITERS RENTED— 3 MONTHS FOR $5.00 AND UP. First rental applies on any machine purchased. Factory rebuilt typewriters, from $20 to $65. AMERICAN WRITING MACHINE CO., INC., 716 S. Spring st. A5912. Main 2960.

FOR SALE—TYPEWRITERS, ALL MAKES, RENTed, lowest prices; rentals paid allowed on purchase. Underwoods, Remingtons. [illegible] S. BDWY.

FOR SALE—NEW REMINGTON TYPEWRITER, cost $100. 2 months old; will sacrifice. 708 CITIZENS' NATIONAL BANK BLDG.

WANTED—TO BUY TYPEWRITERS; WILL CALL and see them. PHONE 74775.

MUSICAL INSTRUMENTS—
For Sale, Exchange, Wanted.

FOR SALE—MATHUSHEK PIANO, FOR ONLY $90. Remember, the Fitzgerald Music Company's guarantee goes with every piano we sell. You are not only buying piano quality, but guaranteed satisfaction. FITZGERALD MUSIC CO., 727-729 S. Hill st.

FOR SALE—MY BEAUTIFUL CABINET GRAND piano, $185; $5 down and $5 month; or will rent. See it today. 215 W. NINTH ST., between Hill and Broadway.

FOR SALE—WELTE MIGNON PLAYER, USED, beautiful Jubo mahogany case; original cost $1000. This week, $225. FITZGERALD MUSIC CO., 727-729 S. Hill st.

WILL RENT FINE PIANOS, $2.50 A MONTH AND up. Rent credit applied if purchased later. FITZGERALD MUSIC CO., 727-729 S. Hill.

FOR SALE—88-NOTE PLAYER-PIANO AND 50 rolls, $200, cost $800. Call STORAGE, 620 W. Sixth.

TO LET—PIANO, $3 MONTHLY; EXPERT TUNing, $1.50. TAYLOR PIANO CO., 1012½ S. Hill. Broadway 890.

TO LET—UPRIGHT PIANO, $2.50 MONTHLY. Call STORAGE, 620 W. 6th.

TO LET—$3, MODERN MAHOGANY PIANO, 21808. 1900 PARK GROVE AVE.

FOR SALE—STEINWAY PIANO, LOOKS NEW; payments or rent. 610 W. SIXTH.

FOR SALE—BEAUTIFUL STEINWAY GRAND, very cheap. PHONE F5296.

FOR SALE—PIANO FOR $100, CLEAR TITLE. Call today. 619 W. SIXTH.

WANTED—UPRIGHT PIANO. WILL PAY $75 cash. MAIN 664 or 10184.

MACHINERY—
And Mechanical Arts.

FOR SALE — USED 100 REDWOOD, IRON tanks, water, oil; 30 windmills, engines; 50 brass cylinders, piping, rods. Guaranteed do same work as new ones. Note prices same, never raised. DEMMITT COMPANY, 120 N. Main.

FOR SALE—GAS ENGINES 1 TO 300-H.P. Rails, pipe, pumps, crushers, blowers, mining machinery, various equipment of all kinds. LLOYD. F7020. 806-808 N. Main st. Bdwy. 4103.

FOR SALE—5-INCH VERTICAL B. & J. PUMP, complete, 50-ft. pit, guaranteed same work as new. $150 there; $85 worth of pipe. DEMMITT, 120 N. Main.

FOR SALE — PORTABLE WOOD SAW, 7-H.P. Hercules engine, 30-inch saw on tilting table, good as new. H. D. KIES, 1002 6th st., Santa Monica.

FOR SALE—500 FEET 11 5-8 I.D. AND 300 FEET 6 5-8 I.D. second-hand screwed well casing. W. G. LEARY, 1002 Santa Fe ave. Main 8190—10171.

WANTED—WINDMILLS, TANKS, PUMPS, PIPing, ranch tools. Pay cash. Write DEMMITT CO., 120 N. Main st. Bdwy. 1984, 15191.

WANTED — ALL KINDS OF MACHINERY, MOtors, pumps, engines for cash. SCOTTY, 135 S. Los Angeles. Phone Main 3326.

SCOTTY, 135 S. LOS ANGELES ST., PAYS CASH for pumps, engines and all kinds of farm machinery. Phone MAIN 3326 and buyer will call.

MACHINERY OF EVERY DESCRIPTION BOUGHT and sold. BUTTRESS & McCLELLAN, 205-207 N. Los Angeles. Broadway 3008. A8473.

SEVERAL NEW AND SLIGHTLY USED ENGINES. ARNOTT & CO., Implements, 112 S. L. A. st.

MUSICAL INSTRUCTION—

HOLMES-GIBSON STUDIO, 711 MAJESTIC Theater Bldg. Phone A9197. Mandolin, banjo, guitar, Hawaiian instruments taught. GIBSON instruments, easy payments; old instruments taken in exchange.

SADIE CRUMBLING, TEACHER OF VIOLIN, mandolin, string instruments. Special holiday rates. Gibson instruments. Easy payment. 625 MAJESTIC THEATER BLDG.

VOICE CULTURE, ARTIST TEACHER, TRIAL free; terms moderate; results guaranteed. [illegible]

PATENTS—
And Patent Attorneys.

WESTALL & WALLACE. PATENT ATTORNEYS. JOSEPH F. WESTALL, Counsellor in Patent and Trade-Mark Causes, and ERNEST L. WALLACE, formerly Examiner in United States Patent Office. PATENT BOOK FREE. Los Angeles and Washington Offices. 516 TRUST & SAVINGS BLDG. MAIN 5508. 6TH AND SPRING. F5533.

WE WANT PATENTS, WE PROCURE AND FInance patents, form corporations; we are registered attorneys. 305 EQUITABLE BLDG., First and Spring sts. Phone Main 9431.

HAZARD & MILLER— Pioneer patent agency, established 1878. Hazard's book on patents free. 504-6 CENTRAL BLDG., Sixth and Main sts.

PATENTS THAT PROTECT AND PAY. No models necessary. Advice free. MARTELL, 711 Temple st., opp. Courthouse.

GET YOUR PATENT DRAWINGS AND APPLICAtion Papers; other Inventors satisfied. KRUG, [illegible] I. W. Hellman Bldg., 4th and Main.

MOTORCYCLISTS KILLED WHEN AVIATOR FALLS.

[BY A. P. NIGHT WIRE.]

TORONTO (Ont.) Dec. 5.—Two members of the Royal Flying Corps in training here were instantly killed yesterday when they were struck by a falling airplane driven by Cadet J. H. Bacon of Grand Forks, N. D. They are: Corp. Frank E. Mercer, aged 18, Toronto; Private Harold D. McPhail, 22, Kincardine, Ont., air mechanic.

The two men were riding a motorcycle with a side car in the vicinity of the airdrome at Armour Heights when the plane fell and struck them. The aviator escaped without serious injury.

Federal Ownership.

(Continued from First Page.)

railroads, Commissioner McChord declared, the next best plan would be to enact legislation to centralize Federal authority over railroads to a single agency.

SURPRISE.

The commission's report, the first special report in years, came as a surprise to Congress, but it met an immediate response in both the Senate and House. Senator Newlands,' chairman of the special Congressional railroad investigation commission and of the Senate Interstate Commerce Committee, arranged a conference with President Wilson for next Monday to receive executive recommendations. Decisive action by the government immediately is necessary, Senator Newlands said, to insure efficient operation of the railroads and provide sufficient capital.

ADAMSON'S VIEW.

Chairman Adamson of the House Interstate Commerce Committee expressed opposition to the suggestion of repealing the anti-pooling provision of the Sherman Act and advocated loaning money only to weak roads. Representative Sims, who will succeed Representative Adamson as chairman of the committee, advocated government operation. Representative Gillette, acting Republican leader, said he favored almost any plan short of government control.

A big government loan to railroads has been discussed among officials for some time.

Authority to operate railroads was given the President in the following section of the military appropriation act last year:

"The President in time of war is empowered, through the Secretary of War, to take possession and assume control of any system or systems of transportation, or any part thereof, and to utilize the same, to the exclusion as far as may be necessary, of all other traffic thereon, for the transfer or transportation of troops, war material and equipment, or for such other purposes connected with the emergency as may be needful or desirable."

The report of the commission to Congress follows, in part:

"To the Senate and House of Representatives:

"The act to regulate commerce requires the commission to transmit to the Congress such recommendations as to additional legislation relating to regulation of commerce as the commission may deem necessary. Under this mandate the commission submits the following special report, supplementing its annual report, with reference to transportation conditions as affecting and affected by the war in which the United States is now engaged:

"The railroads of the country came into being under the stimulus of competition. From the outset their operation and development have been responsive to a competition which has grown with the growth of population and industry. This competitive influence has been jealously guarded and fostered by State laws and constitutions, as well as by the Federal law. The keenness of rivalry naturally drew to the front those who were quick to seize and resolute to retain every available point of vantage for their respective roads. Terminals, if confined to exclusive use, were not only of strategic importance, but profit-yielding assets. Out of competition grew rate wars, pooling, mergers and consolidation into systems, as well as the rebating and other preferential treatment of shippers which the act to regulate commerce was primarily framed to prevent.

"In that act the Congress, accepting the competitive principle as salutary, has thrown about it prohibitions against compacts for the pooling of freights or divisions of earnings of different and competing roads, and, while the original act is but the nucleus of the act we now administer, that prohibition has remained unchanged.

"But, like the original act, successive amendments were alike framed in times of peace and for times of peace. They looked to protection of the shipper and the public against unjust or unfair treatment by the carrier, and not to protection of the nation and its commerce in time of war by utilization of all the forces and resources of its transportation systems to their fullest extent.

"Since the outbreak of the war in Europe, and especially since this country was drawn into that war, it has become increasingly clear that unification in the operation of our railroads during the period of conflict is indispensable to their fullest utilization for the national defense and welfare. They must be drawn, like the individual, from the pursuits of peace and mobilized to win the war. This unification can be effected in one of two days, and we see but two.

"The first is operation as a unit by the carriers themselves. In the effort along this line initiated early in this year they are restricted by State and Federal law, and the idea is the antithesis which heretofore has controlled their activities. Their past operations have been competitive, although since the Hepburn act, and especially since the Mann-Elkins act, the prescription by the commission of reasonable maximum rates and charges for rail carriers subject to the act, and the exercise of its power to require abatement of unjust discrimination or undue prejudices, have in great degree restricted that competition to the field of service. But whether or not perpetuation of the competitive influence is desirable under a system of government regulation, it is apparent that operation of our railroads as a unit involves the surrender by each of exclusive use of terminal facilities, surrender at times of profitable traffic to other carriers, and acceptance of less profitable traffic, with resultant loss of revenue, wherever economy of movement or greater freedom from congestion would dictate that course if the various carriers were, in fact, but one.

"The alternative is operation as a unit by the President during the period of the war as a war measure under the war powers vested in him by the Constitution and those which have been or may be conferred by the Congress.

"As bearing upon the alternatives thus stated, it will be recalled that since the beginning of the war in 1914 the traffic offered to and moved by the railroads has increased enormously. Prior thereto there had been occasional periods of car shortage, usually restricted in territory, but it may be said that from 1907 down to 1916 the number of cars in the country exceeded the demand. This subject is treated in our annual report.

"The sudden, unforeseen and unprecedented demand for transportation occasioned by the war placed a strain upon the facilities and equipment of the railroads which they were not, and are not, prepared to meet. There was created a need for immediate and extensive additions to existing facilities and equipment. This need is coincident with demands upon capital, as well as upon labor, manufactures and natural resources, such as we have never known. Important additions and betterments will require new capital.

"The railroads propose essentially that we allow increases in freight rates of such magnitude that their increased earnings will attract investors, by dividends declared or by the promise of dividends in competition with securities issued by Federal, State and municipal governments, public utility corporations and industries organized and operating primarily for gain as distinguished from public service. Some of the latter have yielded large profits since the outbreak of the war.

"An attempt to secure new capital would come at a time when the rising cost of living has made it difficult for those dependent for support upon their earnings to meet their current expenses; after the absorption by American capital of two-thirds of the American securities owned abroad prior to August 1, 1914, the railroad securities returned to this country alone amounting to from $1,700,000,000 to $2,000,000,000, after financing in this country of loans to our present allies; and after subscription for almost $6,000,000,000 of Liberty Loan Bonds.

"Even if the railroads have more money, the immediate construction of necessary facilities and equipment could not readily be effected. Labor is scarce and the cost is mounting. So with materials and supplies. Car and locomotive builders are largely engaged in producing equipment needed abroad, both by our allies and by our own forces in the conduct of the war. The steel and other materials needed for such construction, as well as the labor are also needed in other phases of the conflict. Under such conditions and pending the acquisition of such additional facilities and equipment it is indispensable that those now in existence should be used to their fullest capacity, primarily for the uses which are most vital to the country's defense and welfare, but without unnecessary hindrance to the industry and commerce of our people upon which their ability to contribute toward the success of the war so largely depends.

SUPPLEMENT.

Commissioner McChord in his supplementary report said:

"The special report of the majority of the commission leaves unsaid some things which should be plainly stated, if prompt and sure relief is to be brought to the present transportation system. That the lack of adequate railroad service, particularly in eastern territory is serious at the present time and is a cause of grave concern for the coming winter months needs no demonstration. That the industries of the country engaged in making war materials as well as those not so occupied require the very best service which can be given by the railroads is also clear. I fully concur in the majority report that 'it is necessary that our transportation systems be placed and kept on the plane of highest efficiency,' and also that 'this can only be secured through unification of their operation during the period of war.' But the majority report takes the position, at least by implication, that this unification may 'be effected by the carriers' themselves. With that judgment I wholly disagree."

Commissioner McChord here summarizes the efforts of the railroads to meet the burdens of war conditions through the appointment of successive central committees, the fifth and last of which is the war board or executive committee of the special committee on national defense of the American Railway Association. The first two of these committees, he says, were given no real authority and only as late as November 24 did the present war board begin taking such an essential step as the pooling of cars and facilities.

"I do not wish to be understood as saying that the carriers' committee has not accomplished results," the commissioner continued, "nor that the shippers have not co-operated with the carriers to get the heavier car loading which has been a very material factor of improvements. But our experience with railroad committees during the past year makes me believe that no voluntary committee can accomplish what the situation demands. One of the principal reasons is that in the element of self-interest, the traffic influence is a persistent factor in postponing and resisting measures that seek to disregard individual rights in the effort to secure transportation results as a whole. The 'merely individual and competitive activities' and the established operating practices have their effect, despite directions or recommendations that have no sanction to enforce them except a voluntary agreement which is very general in character.

"There runs also in the activities of these committees the self-evident purpose to do whatever appears to be necessary to prevent the governmental authority from acting. For these and others reasons which it is not necessary to state, I cannot concur in a report to the Congress which apparently acquiesces in a continuation of control of the transportation system by a committee appointed by the carriers themselves. The suggestions with reference to the anti-trust laws, the anti-pooling provision of section five of the act, the desirability of giving government control for capital purposes and the regulation of security undoubtedly have merit, but in my judgment their enactment into law will not make it possible for any committee appointed by carriers to secure the full measure of transportation service which the present conditions demand.

"The 'unification' needed if our transportation systems are to be 'placed and kept on the plane of highest efficiency' is the unification of the present diversified governmental control. At the present time there are several Federal agencies authorized by law to issue orders or directions with respect to transportation. This commission, by the Car Service Act, approved May 29, 1917, was given very broad powers to issue summary directions with respect to the movement, distribution, exchange, interchange and return of cars. The priority order designated by the President for the purpose under the act approved August10, 1917, is designated to direct that traffic essential to the national defense shall be given priority in transportation, and he has made certain orders of that character. The transportation of troops and material of war, under the amendment to the act to regulate commerce, approved August 29, 1916, is required upon the demand of the President to be given preference over all other traffic in time of war, and by direction of the Army and Navy departments and the United States Shipping Board preference orders have been given for the transportation of a very large tonnage of war materials and supplies of all kinds.

"The administration's controlling board on fuel and food, to which adequate transportation is, of course, vital, has taken an active interest in the movement of those commodities through their appointed agents.

"Under this diversified control the carriers are not able to meet the requirements of the increasingly heavy tonnage which must be moved. In consequence, the industries devoted to war purposes and those engaged in their normal business are suffering. There is no institution in which regularity of operation is more requisite than in transportation, but railroad operation is approaching a choatic condition. A coherent plan must be worked out which shall provide for both the needs of the government in the energetic prosecution of the war and the needs of general commerce.

"It is imperative that war material be given preference in transportation, but the financial sinews of war depend in large measure upon the successful operation of our manufacturing plants and business establishments.

"I concur in the view that 'the situation does not permit of temporizing,' but I am convinced that the strong arm of governmental authority is essential if the transportation situation is to be radically improved. That authority must be unified to make possible action that is both vigorous and consistent. If the President elects to exercise the power given him, under the act approved August 29, 1916, to take possession and assume control of the transportation systems, I believe that vastly improved transportation conditions can be promptly secured. For this course legislation assuring the carriers a fair return may be appropriate.

"If the President does not so elect, it is my judgment that the authority over the regulation of railroad operations now vested in the several agencies referred to, with such amplification as may be necessary, should be promptly centralized by act of Congress. All of the forces now at work upon the problem, including the carriers' Executive Committee and its numerous subcommittees, could be at once utilized under a single governmental administrative control."

EIGHT MEN KILLED IN FACTORY BLAST.

[BY A. P. NIGHT WIRE.]

PITTSBURGH, Dec. 5.—Eight men were killed, two are missing and more than twenty-five were injured, many of them seriously, late today, by an explosion that wrecked the "T.N.T." plant of the Aetna Chemical Company at Heidelberg, a suburb. The explosion did damage estimated at $250,000 to the plant and shattered windows in factories and homes for a radius of nearly two miles. All of the dead and injured are employees of the company.

The cause of the explosion has not been determined.

RIPLEY OPPOSED.

"Operation of Railroads by Government will Result in Failure," He Says.

[BY A. P. NIGHT WIRE.]

SAN BERNARDINO, Dec. 5.—Actual government operation of railroads would result in failure, according to a statement here tonight by E. P. Ripley, president of the Santa Fe Railway.

"Railroading is a great scientific industry; a government is a political machine. A political machine can never succeed in the management of a great industry," he said.

Labor unrest, Mr. Ripley said, was partly responsible for the present congested condition of the railroads of the country.

MEANS LOSES POINT AT MURDER HEARING.

W. J. BURNS IS NOT PERMITTED TO TESTIFY FOR THE DEFENSE.

[BY A. P. NIGHT WIRE.]

CONCORD (N. C.) Dec. 5.—Counsel for Gaston B. Means, charged with the murder of Mrs. Maude A. King, interrupted presentation of the defense today in an effort to offer, through W. J. Burns, a New York detective, evidence designed to show that Means, although acting before the United States went to war, as an agent of the German government, not only was loyal to the United States government, but had supplied it with valuable information.

Presiding Judge Cline would not permit the jury to hear Burns's testimony on the ground that it was not pertinent since the fact had not been established at the trial that Means was a German agent. It may be admitted after Means takes the stand in his own defense.

Afton Means, brother of the defendant, told of the trip to Blackwelder Springs, where Mrs. King was shot, and said she was instrumental in getting up the party.

EVIDENCE OF UNITY ON PEACE SENTIMENT.

CLERICAL LEADER SAYS BERLIN IS SHAPING POLICY IN THIS DIRECTION.

[BY ATLANTIC CABLE AND A. P.]

BERLIN, Monday, Dec. 5 (via London, Dec. 4.)—Mathias Erzberger leader of the Clerical Center, told the Associated Press that, while the Reichstag had adjourned subject to call, its president and the government were acting in complete unity in the peace sentiments expressed by the party leaders in confidential discussions carried on in the Main Committee and with Count Von Hertling, the Imperial Chancellor, and Dr. Von Kuehlmann, the Foreign Secretary.

Herr Erzberger added that there was substantial evidence that the Reichstag and government were working in the fullest concurrence and that Parliament had been given an active voice in shaping the government's peace policy.

DAIRYMEN FAVOR NON-PARTISAN PARTY.

[BY A. P. NIGHT WIRE.]

UTICA (N. Y.) Dec. 5.—Declaring the agricultural interests have been shamefully neglected, the 1000 delegates in attendance at today's convention of the Dairymen's League adopted a resolution favoring a non-partisan party.

LIVE-STOCK TERMINAL RELIEF SUCCESSFUL.

KANSAS CITY EXPERIMENT EFFECTIVE—CHICAGO TO ADOPT SYSTEM.

[BY A. P. NIGHT WIRE.]

WASHINGTON, Dec. 5.—After successful operations at Kansas City since November 12, the zone system for live stock shipments will be instituted at Chicago, the food administration announced tonight, beginning December 10. The plan, worked out to relieve war-time terminal congestion, has solved a problem that has bothered live stock dealers and transportation experts for twenty years.

Under the zone system live stock territory adjacent to the receiving centers is divided so that shipments are equalized throughout six days of the week. Each zone has a shipping day and is not permitted to move its stock on other days. The plan has stabilized prices as well as receipts.

For more than two generations it has been the custom to ship live stock to market largely on Monday and Tuesdays. The result has been congested tracks and receiving pens and fluctuating prices.

SPEAKERS TO TELL PURPOSES OF WAR.

[BY A. P. NIGHT WIRE.]

WASHINGTON, Dec. 5. — Vice-President Marshall, Secretaries McAdoo and Baker, Rabbi Stephen S. Wise, Bishop Charles D. Williams and Lieut. Paul Perigord of the French army, are some of the speakers who will be heard at the series of war conferences to be held in every State in the Union within the next few months under the auspices and direction of the speaking division of the Committee on Public Information. The purpose is to tell the people about the war. Secretary Baker made the first conference address today at Richmond, Va.

HYLAN AS REFORMER.

New York District Attorney Says New Mayor Indorses Plan for Clean-up.

[BY A. P. NIGHT WIRE.]

NEW YORK, Dec. 5.—After January 1, when the new city administration comes into power, all places that tend to debauch the morals of the community will be gone after "hammer and tongs," Dist.-Atty. Edward Swann declared in a statement issued tonight. Mayor-elect John F. Hylan indorsed the plan, said Mr. Swann.

Sensational entertainments and dancing acts at theaters, cabarets, hotels and restaurants will be closely scrutinized and suppressed if they exceed the bounds of decency, he declared.

PRESIDENT AND WIFE DO HOLIDAY BUYING.

[BY A. P. NIGHT WIRE.]

WASHINGTON, Dec. 5. — The President and Mrs. Wilson went Christmas shopping this afternoon. They walked through the crowded streets of the downtown business section for nearly two hours and stopped at various shops.

ALIEN MARRIAGE LAW MAY BE REPEALED.

[BY A. P. NIGHT WIRE.]

WASHINGTON, Dec. 5.—Repeal of the law under which American women marrying aliens take on an alien status is to be urged before the House Immigration Committee by Representative Jeanette Rankin of Montana, and other women who want them to remain American citizens.

TELEPHONE STRIKE IN TACOMA ENDS.

[BY A. P. NIGHT WIRE.]

TACOMA (Wash.) Dec. 5.—With the taking back of 110 union telephone operators by the company yesterday Tacoma's telephone strike, which has been on continuously since October 31, was ended. The electrical workers, after finding out that the company was living up to its part of the agreement agreed to go back to work.

HOUSE PLANS VOTE ON PROHIBITION BILL.

AND WILL BALLOT ON SUFFRAGE WITHIN TWO WEEKS.

[BY A. P. NIGHT WIRE.]

WASHINGTON, Dec. 5.—An informal understanding for a vote in the House on nation-wide woman suffrage and nation-wide prohibition constitutional amendment bills on December 19 and 20, respectively, was reached today between House leaders.

Most of the members of both houses are in accord with the President's desire that Congress concentrate its efforts during this session upon war legislation, but in the House particularly there is an insistent demand for action upon some general democratic measures, including the prohibition and suffrage amendments before the Christmas holiday recess.

The House Judiciary Committee meets next Tuesday to vote on both resolutions and is expected to report them promptly.

CARRANZA SOON TO ANNOUNCE CABINET.

[BY A. P. NIGHT WIRE.]

MEXICO CITY, Dec. 5.—The bill regulating the organization of ministerial departments, approved by the lower house recently, was taken up by the Senate today and probably will be ratified this week. It will be put into effect immediately after passage and President Carranza will complete his Cabinet with new appointments. The most probable candidates, according to reports in well-informed circles, are: Foreign Relations, Isidro Fabela; Minister of the Interior, Gen. Candido Aguilar; War, Gen. Pablo Gonzales; Finance, Rafael Nieto, and Communications, Felix M. Palavicini. The other portfolios will remain as at present.

THE CITY
AND ENVIRONS.

On American Poets.

Mrs. J. W. Mollis will present her illustrated lecture, "The Standard American Poets," with readings from their works, in the Y.M.C.A. auditorium this evening.

Exemption Board Moves.

The headquarters of city district exemption board No. 18 have been moved from Avenue 26 and Workman street to North Broadway and Workman. The telephone number at the new place is East 1108.

Magicians to Meet.

The Los Angeles Society of Magicians will hold a meeting on the night of the 14th inst., at Thayer's, No. 334 South San Pedro street, instead of on next Friday, as originally planned, according to an announcement sent out by John Statham, secretary of the organization.

Alfred Noyes to Lecture.

Dr. Alfred Noyes, the English poet, author of "Robin Hood," "Tales of the Mermaid Tavern" and contributor to many American magazines, will address the students and friends of Occidental College this morning at 9:20 o'clock at Occidental College chapel.

To Open Series.

The recital of old English, French and Irish folk songs by Grace Wood Jean, which, through error, was announced to be given this evening, will actually be given this afternoon at 4 o'clock in Cumnock Hall. This will open the year's series of artist recitals at Cumnock.

Seeks Bids Here.

Those wishing to bid on the following supplies for the government for shipment to Camp Kearny may obtain all the necessary information from the Merchants' and Manufacturers' Association, No. 228-228 Wilcox Building: Turkey, cranberries and celery. Bids on the above are to be opened Tuesday.

To Study Drama.

"Womenkind" and other peasant dramas of W. W. Gibson will be studied this evening by the study section of the Los Angeles center of the American Drama League, under the leadership of Prof. Paul Spencer Wood of the University of Southern California. The session will be at the banquet-room of the Clark. Open discussion will follow Prof. Wood's address.

Win Medals.

Voltaire D. Perkins of Los Angeles was awarded the gold medal for the best argument, and Morris W. Ankrum won the medal for delivery in the first annual oratorical contest held by the University of Southern California college of law yesterday. The general theme was "The Duties of an Attorney." Huch Neal Wells of the college of law faculty presented the medals.

For Blues and Grays.

While the hatchet has been buried between the Blues and Grays for the past half-century, it will be buried still deeper tomorrow, when the fifty-fifth anniversary of the Battle of Prairie Grove, Ark., will be observed by the veterans at a dinner to be held at the Rosslyn. T. P. Murray, No. 563 North Boylston avenue, announced yesterday that the Confederates are heartily invited to the banquet, which will be held at noon. All surviving members of the army of the frontier, either Union or Confederate, are requested to notify Mr. Murray, telling whether or not they will attend the dinner.

SUIT OVER TUNNEL.

Use of Bank Against City for Hill-street Bonds Goes Over Till Saturday.

Argument on a demurrer and motion to transfer the suit of the Guaranty Trust and Savings Bank against the city of Los Angeles from Department Sixteen to some other department of the Superior Court, was continued until Saturday by Judge Jackson yesterday. The bank is suing in behalf of the holders of the Hill-street tunnel bonds to obtain judgment against the city for the face value of the bonds, approximately $134,000.

Delphin M. Delmas, counsel for the bank, also asks that the Hill-street tunnel be sold to satisfy the judgment and that the purchaser of the tunnel succeed to all the rights of the city there, including the right to collect the amount due.

The city, through Assistant City Attorney Charles S. Burnell, sets forth the decision of the Supreme Court, which holds that the bonds are void. This decision was made in the suit of Ellen Thompson against former City Treasurer Hance, to enjoin the collection of the money in these bonds, on the ground that the city could not build a tunnel under the Vrooman Act. The Supreme Court so held.

ON THEFT CHARGE.

James Brown of Salt Lake City was arrested here yesterday by John Powell of the Automobile Club theft bureau, while attempting to dispose of an auto which police detectives say he admits is a stolen machine. Detectives Erven and Hickok were instrumental in recovering the car. Utah authorities are now on their way here to take the prisoner back to Salt Lake City.

ALIEN ENEMY CREWS ARE BEING SIFTED.

Restrictions Placed on Foreign Sailors Strictly Enforced at Harbor.

Without unnecessary notoriety special agents of the Department of Justice, customs and immigration offices, alien German enemies are taken daily from the crews of vessels landing at San Pedro and San Diego. It is estimated that there have been thirty or forty such sifted out when the crews were mustered, and told that they are not allowed to come in a vessel within the three-mile limit at sea, and 100 yards of a fort on land, without taking chances on being arrested and held incommunicado.

So much celerity marks the work of the special agents that there is no delay in the movements of the vessels, and while the cargoes are being unloaded, the crews are given the "once over," and the alien enemies separated from the others.

In a number of instances Germans have sought to change the spelling of their names in order to avoid suspicion, and they are inclined to dodge the question whether they are aliens. The owners of the vessels are said to be co-operating in every way with the representatives of the government in carrying out the orders of President Wilson.

ALLEGED COLORED DESERTER ARRESTED.

[LOCAL CORRESPONDENCE.]

MONROVIA, Dec. 4.—William Cuoton, colored, was a soldier just one day. He didn't like it, and from the training camp in Texas where he had been sent from Camp Lewis he started home, without first advising the commanding officer. Yesterday, while he was telling some friends about his military experiences Constable James Quiggle walked up, armed with a Federal warrant from the colonel of the training camp where Cuoton had been sent. Within two hours the colored man was on his way to Fort MacArthur. He denied that he was a deserter, but claimed he had "fixed it up" at the offices of the local draft board in Alhambra.

Los Terrados Hotel, S. Pasadena. —[Advertisement.

PROMOTED.

[LOCAL CORRESPONDENCE.]

SAN LUIS OBISPO, Dec. 5.—Albert Awalt, assistant postmaster, has been appointed acting postmaster to fill the place until such time as an appointment of a new postmaster is made. Awalt succeeds George A. Bennett, who shot and killed himself last Sunday afternoon after returning from an automobile ride.

BUSINESS BREVITIES.

[Advertising.]

Men are peculiar—as most women will admit. They are perhaps particularly peculiar when it comes to gifts. One thing is certain and it offers a sure guide—he likes practical, useful, wearable things. We suggest a smoking jacket or lounging robe. The largest, the best, the most reasonably-priced stock in town, is here. Harris & Frank, Spring near Fifth.—[Advertisement.

For quick action drop answers to Times "liners" in Times liner boxes in downtown office buildings. The locations of the boxes are printed in the first column of The Times "liners" section.

Wrinkles, sagging faces; all feature defects corrected. Drs. Steele & Steele, Cons. Realty Bldg., 607 South Hill, room 302.

The Times Branch Office, No. 619 South Spring street. Advertisements and subscriptions taken. Telephones, Pico 700, 10491.

See ad. "For Sale—Bungalow." 5015 Marathon. Phone 53206.

Finest photographs, Steckel Studio.

Many Men Interested

in that special holiday offer of Cherry's, the upstairs shop in the Orpheum building. To reliable customers who give good references, Cherry gives choice of any garment in the house—and the first payment need'nt be made until January first. After that, easy payments to suit.

AUCTION

Comparatively new first-class Furniture of two 4-room flats, principally fumed oak.

Friday, Dec. 7th, 9:30 A.M.

640 N. Berendo St.

Take Hollotrope Drive car to Melrose Ave. Two dressers, commodes, chiffoniers, 3 good mattresses, 2 F. O. pedestal dining tables, 12 dining chairs, 7-9x12 and other size Brussels rugs, all nearly new; mahogany writing desk, 2 F. O. library tables, 6 pieces oak grass furniture, Morris chair, chairs, rockers, etc.; V. M. bed, 4 iron bed, 3 gas heaters, 2 couches, curtains, leather and oak rockers, 2 sets dishes, linen, bedding, silver, kitchenware, lot other goods, also two thoroughbred Scotch collie dogs, pedigreed and registered.

N. B.—These choice flats, all modern, with all late style built-in features, will be for rent unfurnished after the sale, reasonable.

STROUSE & HULL, Aucrs. M. 5374; F3765.

AUCTION

WINSLOW DAIRY.

1½ miles east of Monrovia, 1 block from Duarte Santa Fe Station.

Saturday, December 8th, 9 a.m. Sharp.

Consisting in part of 20 milk cows, 1 bull, 1 heifer, 3 horses, wagons, harness, chute, upright boiler complete, cooler, milk vat, double bottle washer, other goods, no reserve. Terms: Over $100, 4% discount for cash.

KEMP & SON, Auctioneers. So. 1280.

"The Exclusive Specialty House"

Myer Siegel & Co

443-445-447 S. Broadway

Philippine

(hand-made)

Lingerie

$2.45 $3.45 $3.95

An unusual assortment of wonderful Philippine hand-embroidered Nightgowns and Envelope Chemises, exclusively designed by us. Just the thing for a pleasing Xmas Gift.

(Third floor)

Christmas purchases to the amount of $5.00 or over will be shipped free by express or parcel post to any place in the U.S.

AUCTION

THURSDAY—10 A.M.

1053-1055 So. MAIN ST.

The complete furnishings of two homes, also complete contents of millinery shop, including all fixtures, cases, feathers, hats, trimmings, etc. Big sale, all furniture and rugs above average. At 12 o'clock we will sell 1911 OAKLAND 5-passenger automobile, run only 5500 miles, in all-round good condition.

REED & HAMMOND, Auctioneers.

Rhoades & Rhoades

Expert Live Stock Auctioneers

Drs A. Rhoades and Harold B. Rhoades, sales conducted in all parts of California and adjoining States.

Office 1261-2-3 So. Main St., Los Angeles Phones Main 1598—60599

AUCTION

J. J. SUGARMAN AUCTION AND COMMISSION HOUSE

J. J. Sugarman, General Auctioneer.

We buy and sell furniture and stocks of merchandise, also fixtures, office furniture. Money advanced.

142-148 No. Spring St.—112-114 Court St. Main 5114—F4810.

THOS. B. CLARK

General Auctioneer and Importer of Antique Furniture

840 SOUTH HILL STREET

F1907, Broadway 1921

REED & HAMMOND

General Auctioneers, 1023-25 So. Main St., near 11th. Oldest and largest auction house in the Southwest. Experts in every branch of auction work. We do our own advertising the big sales. Clerk will call on consignments. For all information call up F2545; Broadway 1088.

Our stand on Germany.

Our stand on the wool shortage is this—we will continue to furnish ALL-WOOL quality at Popular Prices as long as a bolt of these fine fabrics remains on our tables.

Xmas Suits Now Tailored by Experts $20, $25, $30, $35, $40

Save $5 to $10 in Quality at Brauer's.

Brauer & Co.

—Tailors to Men Who Know—

TWO SPRING ST. STORES

345-347 and 529-527½

HOW TO REDUCE YOUR WEIGHT

A SIMPLE, SAFE, RELIABLE WAY

People who are overburdened with fat know only too well the discomfort and ridicule that overstout people have to bear. Yet, most fat people may easily reduce their weight by the new system.

If you are getting around unhealthy fat you are unnecessarily weakening your vital organs and are carrying a burden which destroys the beauty of your figure. There is no need of anyone suffering from superfluous fat. Reduce your weight in a simple, safe and reliable way, without starvation diet or strenuous exercise. Spend some time daily in the open air, breathe deeply and get from the druggist a small box of oil of korein capsules; take one after each meal and one before retiring at night. Also follow the other simple directions. You may eat all you need if you chew your food thoroughly.

If you desire a test, free, of oil of korein, it will be sent you in plain wrapped packet, with an interesting booklet, "Reduce Weight Happily," if you write to Korein Company, 1620, Arcade, East 25th Street, New York, N. Y.

Weigh yourself once a week so as to know just how fast you are losing weight, and don't leave off the treatment or even skip a single dose until you are down to normal.

Oil of korein is absolutely harmless, is pleasant to take, and helps digestion. Even a few days' treatment has been reported to show a noticeable reduction in weight, footsteps become lighter, your work seems easier and more buoyant feeling takes possession of your whole being.

BOOKS

OF EVERY DESCRIPTION BOUGHT AND SOLD

STRATFORD & GREEN

642 S. Main St. Main 8655; F3970

Fully 90% of the tourists who visit Los Angeles read the Los Angeles Times exclusively.

—TEETH $5.00—

Best Set (none better, no matter how much you pay), guaranteed 10 years $7.00
Bridge Work $5.00
Gold Crowns $5.00
Porcelain Crowns $5.00
Gold Fillings ..... $1.00 up
Gold Inlays ..... $5.00 up
Synthetic Porcelain Fillings ..... $1.00 up
Cement Fillings ..... 25c up
Silver Fillings ..... 50c up
Teeth Treated 50c
Nerve Removed (Painless) $1.00
Teeth Extracted (Painless) 25c

No charge for painless extracting when plate or bridge work is ordered. ONE PRICE ONLY

The Only Private Dentist in the City Doing Work at Such REMARKABLY LOW PRICES.

NOT A DENTAL PARLOR. A private, high-class, up-to-date, SANITARY dental office, with sterilized instruments and gentlemanly operators whom you will not be ashamed to recommend to your friends.

EXAMINATION FREE. Hours 8:30 to 6:00.

DR. FAIRFIELD

201-204 Pantages Theater Bldg. 836 South Broadway. Both Phones.

Safe Milk

for Infants and Invalids

HORLICK'S

THE ORIGINAL

MALTED MILK

Rich milk, malted grain, in powder form. For infants, invalids and growing children. Pure nutrition, upbuilding the whole body. Invigorates nursing mothers and the aged. More nutritious than tea, coffee, etc. Instantly prepared. Requires no cooking.

Substitutes Cost YOU Same Price

GOOD BLOOD

"Blood will tell." Blotches and blemishes, like murder, will out, unless the blood is kept pure. Its purity is restored and protected by the faithful use of

BEECHAM'S PILLS

Largest Sale of Any Medicine in the World. Sold everywhere. In boxes, 10c., 25c.

ANSWERING THE CALL OF UNCLE SAM

Are you?

If so, you will find much of interest and much of help in the Farm and Tractor Section of the Los Angeles Sunday Times.

Notable articles on Irrigation, Poultry, Livestock.

Tractor Farming, Horticulture, Proper Application of Farm Tools, Etc.

It will appear regularly with the Sunday Times.

The Farm and Tractor Section

McBURNEY'S KIDNEY and Bladder Medicine.

Gent deposit, bed-wetting, gravel, dropsy, diabetes and rheumatism. Send 10 cents in for Bright's Disease, brick to stamps to W. F. McBurney, 1507 Vermont Ave., Los Angeles, Cal. for 5 days' treatment. Prepaid. $1.75, all druggists. Established 1888.

STOP YOUR COUGHING

No need to let that cough persist. Stop the irritation, and remove tickling and hoarseness, by relieving the inflamed throat with

PISO'S

Diamonds

THEIR FULL VALUE PAID IN CASH

References—Leading Banks and Jewelers.

J. C. FERGUSSON F2516.

306-7 Hans Bldg. Our New Location.

Drs. Shores & Shores

STRICTLY RELIABLE SPECIALISTS

Men & Women

When you tell your troubles to a doctor, you want to know WHO HE IS, and that he is reliable and will treat you absolutely as the square. Look at Drs Shores' record of 24 YEARS OF CONTINUOUS SUCCESS AS SPECIALISTS. Low Rates. Up-to-date Treatment. Electricity, etc. Medicines Free to Patients. Do not invite permanent invalidism by neglect. But come and see what experienced specialists can do for you and if and how you can be cured or benefited. Consultation FREE. Our Specialties: Catarrh, Deafness, Head Noises, Asthma, Hay Fever, Rheumatism, Lumbago, Sciatica, Neuritis, Piles, Fistula, Stomach, Bright's Disease, Diabetes, Piles, Goitre, Consumption, Epilepsy, Eczema and Other Chronic Diseases of the Nerves, Skin, Blood, Stomach, Bowels, Heart, Lungs, Bladder, Kidneys and Liver. Rooms 602-4-5 Lissner Bldg., 324 S. Spring St., Los Angeles. Office Hours: 9 to 5. Evenings, 7 to 8; Sundays, 10 to 12.

Worth $2.00

Present this ad. before Dec. 9th or a first payment on dental work amounting to $5.00 or over.

Operating Done Entirely By Proprietors

Get our prices FIRST, then present ad. We make this offer to convince you that our work is

Painless and First Class.

All Work and Materials Guaranteed the VERY BEST

FULL SET OF TEETH.....$7.50 up
GOLD FILLINGS.....$1.00 up
GOLD CROWNS, 22-CARAT.....$5.00
SILVER FILLINGS.....$1.00

Drs. Hines & Sutherland

Formerly Anchor Painless Dentists

820 South Broadway.

Opposite Hamburger's Dept. Store

Phone 10586, Main 1062

Hours, 8:30 a.m. to 6 p.m.

He Makes Money With His Smile

The men he meets in business have confidence in him and his hearty laugh. He couldn't put it over if he had bad teeth.

Let Dr. Stone fix your smile.

Fair prices—excellent dentistry.

Consultation free.

DR. STONE 254 S. Broadway at Third St. Main 1255 Hours 8 to 6

LOOK on page 64 of the Saturday Evening Post and then see Our Window

Trunkdom 619 Spring

Automobile News

in The Times is gathered and compiled by a corps of expert writers, and it is always comprehensive and reliable.

The Pink Section of the Sunday Times, comprising from 12 to 16 pages of authentic, dependable text and business announcements relative to motoring, roads, machines, accessories, and athletic and sporting events, is of wide interest to dealers and readers. Its advertising columns are regularly used by every reputable automobile and accessory dealer in Los Angeles.

Wherever men of discriminating taste assemble during the evening hours—in the lobbies and dining salons of Los Angeles' exclusive clubs and hotels—there you will invariably find quality dress togs from the shops of Wolf & Bean. Sensible men are coming to realize the "fallacy of fancy prices." Dress suits as low as $35. We show THE LATEST FIRST.

Wolf & Bean

"THE FULL DRESS MEN"

208-10-11 Merchants Bank Building

F2216 Sixth and Broadway, 6054 Spring

THE WEATHER.

[Official Report.]

LOCAL OFFICE, U. S. WEATHER BUREAU, Los Angeles, Dec. 5.—[Reported by Fred A. Carpenter, Meteorologist.] At 5 o'clock a.m. the barometer registered 30.00; at 5 p.m., 30.05. Temperature for the corresponding hours showed 54 deg. and 68 deg. Relative humidity, 5 a.m., 51 per cent.; 5 p.m., 71 per cent. Wind, 5 a.m., northerly, velocity 8 miles; 5 p.m., westerly, velocity 9 miles. Highest temperature, 72 deg.; lowest, 53 deg. Rainfall for season, .43 of an inch; last season, 4.27 inches. Barometer reduced to sea level.

WEATHER CONDITIONS.—The barometer continues high over the major portion of the United States and the weather remains generally fair, except in the Northwestern States. The precipitation in Alberta, Canada, during the past week fell at Calgary, Edmonton and Medicine Hat in portions of Canada, North Dakota and Minnesota. At Winnipeg the lowest temperature was 10 deg. below zero. The weather over Southern California is uniformly fair, and generally and northern winds prevail. The lowest temperature, 32 deg., was reported at Fresno. The forecast for Los Angeles and vicinity is for continued fair weather Thursday.

ORCHARD REPORTS.—Minimum and maximum temperatures for the 24 hours ending at the Los Angeles office of the U. S. Weather Bureau yesterday, are as follows:

	Max.	Min.
Burbank	72	38
Compton	72	36
Glendale	72	40
Hollywood	72	40
Mt. Wilson	72	40
Pasadena	72	40
Pomona	72	40
Redlands	72	40
Riverside	72	40
Santa Barbara	72	40
San Bernardino	72	40
San Fernando	72	40
Tustin	72	40

LOCAL FORECAST.

For Los Angeles and vicinity: Fair Thursday; light frost in the interior in the morning.

STATE FORECAST.

SAN FRANCISCO, Dec. 5.—Weather forecast, San Francisco, Oakland and vicinity: Thursday fair; light northerly winds.

Sacramento Valley: Thursday fair; light frosts in the interior in the morning; light northerly winds.

Sacramento, Santa Clara and San Joaquin valleys: Thursday fair; heavy frosts in the morning; light northerly winds.

ARIZONA FORECAST.

WASHINGTON, Dec. 5.—Forecast for Arizona: Fair Thursday and Friday; not much change in temperature.

COLORADO RIVER.

YUMA (Ariz.) Dec. 5.—[Exclusive Dispatch from the U. S. Reclamation Service.] Gauge height Colorado River, 14.7 feet; discharge, 6900 second-feet; yesterday, 6900 second-feet.

M'ADOO AND BAKER TALK TO THE CHIEFS.

[BY A. P. NIGHT WIRE.]

WASHINGTON, Dec. 5.—Secretaries McAdoo and Baker yesterday addressed the police chiefs of more than 165 cities, assembled here for the twenty-fourth annual convention of the International Association of Chiefs of Police.

Secretary McAdoo said the principal thing to be observed in this war was the elimination of waste. Sacrifice, he told the chiefs, ought to be considered a privilege. Secretary Baker urged the police heads to help the military authorities in preserving clean and moral conditions in the vicinity of camps.

At today's session the re-election of President Michael T. Long of Newark, N. J., and all other officers, and the selection of Kansas City as the 1918 meeting place, were announced.

NEW PRICES FIXED FOR CANNED SALMON.

[BY A. P. NIGHT WIRE.]

SAN FRANCISCO, Dec. 5.—New prices for canned Alaska salmon applicable to packers were fixed yesterday by the United States food administration at Washington. The following telegram was sent to the food administration for California by Herbert C. Hoover:

"In view of the data at hand, until such time as the administrator may rule otherwise, quotations of Alaska salmon in excess of the following prices will be deemed unreasonable and in violation of the law: Red salmon, $2.25; pink salmon, $1.45; chum salmon, $1.60.

"Packers of salmon in other districts than Alaska, where packing costs are higher, if asking more than the above figures, must be prepared to prove that such prices afford no more than a reasonable profit."

TEMPERANCE PEOPLE REJOICE IN VICTORY.

[BY A. P. NIGHT WIRE.]

WASHINGTON, Dec. 5.—Demonstrations in honor of Indiana, Utah, New Hampshire, New Mexico, the District of Columbia and Porto Rico, which have been given "dry" laws during the past year, featured last night's session of the annual convention of the National Woman's Christian Temperance Union.

ROAD CLOSED.

[LOCAL CORRESPONDENCE.]

SAN LUIS OBISPO, Dec. 5.—The Board of Supervisors have ordered the Oasis Car road closed at request of the military authorities. This road runs through a large tract of land owned by the Union Oil Company, and it is claimed that too many pleasure parties and women riding in the vicinity to see the soldiers encamped there, is the reason for the closing of the road.

VAUDEVILLE ACTOR WINS.

Joseph Mercedes, a vaudeville performer, won a judgment before Judge Valentine yesterday in the suit of Alexander Pantages for alleged breach of contract. Mr. Pantages asked for $1000 damages and $500 attorney's fees. The contract called for eleven weeks' work, and Mr. Pantages claimed that Mr. Mercedes had "jumped" it. The latter contended that he had been released from the engagement.

"TIMES" CIRCULATION FOR THE MONTH OF NOVEMBER, 1917.

STATE OF CALIFORNIA, COUNTY OF LOS ANGELES, ss.:

Harry Chandler, President and General Manager of the Los Angeles Times, being duly sworn, declares upon his oath that the following is a true and correct sworn report of the daily circulation of said newspaper for the month of November, 1917:

NOVEMBER, 1917.	Copies.
November 1	98,823
November 2	99,907
November 3	99,778
November 4 (Sunday)	114,540
November 5	98,227
November 6	98,497
November 7	79,426
November 8	79,426
November 9	99,451
November 10	99,330
November 11 (Sunday)	115,078
November 12	99,611
November 13	99,778
November 14	79,097
November 15	79,209
November 16	79,209
November 17	79,274
November 18 (Sunday)	114,815
November 19	79,050
November 20	71,788
November 21	71,909
November 22	79,075
November 23	79,075
November 24 (Sunday)	110,584
November 25	79,497
November 26	79,211
November 27	79,211
November 28	79,2[illegible]
November 29	80,561
November 30	79,858

Average for every day of November..... 91,228
Sunday only, average for November..... 112,998
Average every-day gain for November, 1916 8,825
Average Sunday-only gain over November, 1916 15,082

HARRY CHANDLER,
President and General Manager, The Times-Mirror Co.

Subscribed and sworn to before me this 3rd day of December, 1917.

H. L. CHAPIN,
Notary Public in and for the County of Los Angeles, State of California.

VITAL RECORD

MARRIAGE LICENSES.

The following marriage licenses were issued: Name and age given.

BELL—OCTAVIA, Widow, 7, San Pedro, 22
Cowan, 28
BILLINGSLEY—GREY, Los Angeles, 22
Los Angeles, 22
BOLLER—ROBERTSON, Pat Rose, 21
Los Angeles, 18
CHRISTENSEN—ANDERSON, Los Angeles, 21
Anna C., 21
COOK—DAVIDSON, Los Angeles, 21
Davidson, 21
DOLLAR—ELLIOTT, Los Angeles, 21
Los Angeles, 21
GIANGRIFFO—WILLIAMS, Los Angeles, 22
Los Angeles, 22
HARA—HARATA, Los Angeles, 21
Los Angeles, 18
KINSHITTA—[illegible], Los Angeles, 21
Los Angeles, 21
LEGOY—BARNES, Los Angeles, 21
Los Angeles, 21
LOPEZ—[illegible], Los Angeles, 21
Los Angeles, 21
MARSHALL—[illegible], Los Angeles, 21
Los Angeles, 21
McGRATH—[illegible], Los Angeles, 21
Los Angeles, 21
MYERS—[illegible], Los Angeles, 21
Los Angeles, 21
PATSOU—DUNLOP, Los Angeles, 21
Los Angeles, 21
RATLIDGE—[illegible], Los Angeles, 21
Anna M., 21
SHIELDS—[illegible], Los Angeles, 21
Los Angeles, 21
SUGARALDE—[illegible], Los Angeles, 21
Los Angeles, 21
WALSH—[illegible], Los Angeles, 21
Mamie, 18

BIRTHS.

Names, sex, place and parents:

ADAMS, M., and Mrs. M. ADAMS, Los Angeles, Dec. 1, boy.
BARTLETT, M., and Mrs. M. BARTLETT, Los Angeles, Nov. 30, girl.
BETTERSON, C., and Mrs. C. BETTERSON, Los Angeles, Dec. 1, boy.
BUCKLEY, M., and Mrs. M. BUCKLEY, Los Angeles, Dec. 1, boy.
CLEAVES, M., and Mrs. CLEAVES, Los Angeles, Dec. 1, boy.
CRANE, M., and Mrs. CRANE, Los Angeles, Dec. 1, boy.
HALSEMORE, M., and Mrs. HALSEMORE, Los Angeles, Dec. 1, boy.
JACKSON, M., and Mrs. JACKSON, Los Angeles, Dec. 1, boy.
MILLER, M., and Mrs. MILLER, Los Angeles, Dec. 1, boy.
MILLER, M., and Mrs. MILLER, Los Angeles, Dec. 1, boy.
MILLER, M., and Mrs. MILLER, Los Angeles, Dec. 1, boy.
NICHOLAS, M., and Mrs. NICHOLAS, Los Angeles, Dec. 1, boy.
SHIVELY, M., and Mrs. SHIVELY, Los Angeles, Dec. 1, boy.
WINDT, M., and Mrs. WINDT, Los Angeles, Dec. 1, boy.

DIVORCE SUITS.

CHADWICK, Grace vs. CLARK, Harry, Los Angeles, 22
DAILEY, Gladys vs. DAILEY, Frank, Los Angeles, 22
FRITSCHLER, Ruth vs. FRITSCHLER, Frank, Los Angeles, 22
GRANT, Alice vs. GRANT, Ralph, Los Angeles, 22
HOLLEY, Alice vs. HOLLEY, Ralph, Los Angeles, 22
SCHULZ, Jessie vs. SCHULZ, Herman, Los Angeles, 22

DIVORCE DECREES.

CASTENADA, Harry E. vs. CASTENADA, Ethel, Los Angeles, 22
DOUGLAS, Edna vs. DOUGLAS, Frank, Los Angeles, 22
HAUPT, Mabel vs. HAUPT, Frank, Los Angeles, 22
KEPP, Mabel vs. KEPP, Frank, Los Angeles, 22
MALLARD, Ethel vs. MALLARD, Frank, Los Angeles, 22
MINCHER, Ethel vs. MINCHER, Frank, Los Angeles, 22
REYNOLDS, Mary vs. REYNOLDS, Frank, Los Angeles, 22
OSTRANDER, Mary vs. OSTRANDER, Frank, Los Angeles, 22
WILKINSON, Mary vs. WILKINSON, Frank, Los Angeles, 22

DEATHS.

With Funeral Services.

BAYNE, At Long Beach, S. C. of Immanuel Bayne, 46. Mrs. Bayne, 46. Funeral notice later.
BLOYD, December 5, 1917, Mrs. Sarah Frances Bloyd, 72. Mrs. Bloyd, 72. Funeral notice later.
FULFORD, December 5, 1917, Mrs. Mary Fulford, 72. Mrs. Fulford, 72. Funeral notice later.
HAMLIN, December 5, 1917, Mrs. Mary Hamlin, 72. Mrs. Hamlin, 72. Funeral notice later.
HART, December 5, 1917, Mrs. Mary Hart, 72. Mrs. Hart, 72. Funeral notice later.
JUDD, December 5, 1917, Mrs. Mary Judd, 72. Mrs. Judd, 72. Funeral notice later.
KIPP, On December 5, 1917, Mrs. Mary Kipp, 72. Mrs. Kipp, 72. Funeral notice later.
LOWE, Wall Street, December 5, 1917, Mrs. Mary Lowe, 72. Mrs. Lowe, 72. Funeral notice later.
MACKINTOSH, December 5, 1917, Mrs. Mary Mackintosh, 72. Mrs. Mackintosh, 72. Funeral notice later.
MEREDITH, December 5, 1917, Mrs. Mary Meredith, 72. Mrs. Meredith, 72. Funeral notice later.
MILLER, December 5, 1917, Mrs. Mary Miller, 72. Mrs. Miller, 72. Funeral notice later.
MOORE, December 5, 1917, Mrs. Mary Moore, 72. Mrs. Moore, 72. Funeral notice later.
MULLER, December 5, 1917, Mrs. Mary Muller, 72. Mrs. Muller, 72. Funeral notice later.
NICHOLAS, December 5, 1917, Mrs. Mary Nicholas, 72. Mrs. Nicholas, 72. Funeral notice later.
OSTRANDER, December 5, 1917, Mrs. Mary Ostrander, 72. Mrs. Ostrander, 72. Funeral notice later.
SHIVELY, December 5, 1917, Mrs. Mary Shively, 72. Mrs. Shively, 72. Funeral notice later.
SILVERSTEIN, December 5, 1917, Mrs. Mary Silverstein, 72. Mrs. Silverstein, 72. Funeral notice later.
THOMAS, December 5, 1917, Mrs. Mary Thomas, 72. Mrs. Thomas, 72. Funeral notice later.
WALKER, December 5, 1917, Mrs. Mary Walker, 72. Mrs. Walker, 72. Funeral notice later.
WINDT, December 5, 1917, Mrs. Mary Windt, 72. Mrs. Windt, 72. Funeral notice later.

CARD OF THANKS.

We sincerely thank our many friends for the kindness extended us during the illness and death of our beloved husband and father.

A. T. BAILEY.

Bartley's Old Floral Store, Artistic floral designs, Sixth st., bet. Broadway and Hill.

Ivy H. Crosby, Hill street at Ninth.

DESERTER PASSES MANY BAD CHECKS.

[LOCAL CORRESPONDENCE.]

SAN LUIS OBISPO, Dec. 5.—Chadwick, alias C. was arrested at the and brought back here for passing a Hotel Andrews, when an army officer, over to Capt. Smith Company Adders of Gen. Pershing's American Lake. Taylor that the deserter from the Sixty-first Infantry Company, Camp Chadwick left a from that city to San Diego.

TO DEPORT ALIEN.

[LOCAL CORRESPONDENCE.]

SANTA ANA, Jackson is going to authorities for Refugio Tuarde tell him "Vagos" has been declared land an uprising Juan Capistrano given a deportation because he is an Maxico. He is pending a reply request.

N. B. Blackst
Broadway at N

Write Often? Then Wh of This

Beautiful Ch Stationer

—The frequent interchange of tho personal news through the medium of more than any other one thing to k the sentiment of love and friendship.

—A good thing to remember about this the fact that everything in it is brand new, date.

—And we are showing immense assortment needed in gift needs.

—Fancy boxed stationery in white and all t as pink, perfection fawn, gray, etc.

—Represented are the well known make boxes at

—Crane's and Hurd's box stationery from

This extraordinary va

Gift Statio at 95c Bo

—One hundred boxes of beautiful fancy b stationery. Each box contains 48 sheets of 48 envelopes. The boxes have hinged co is dainty colonial designs.

—A most attractive, useful and at the sam price only

—NOTE—You will find in this section ideas in Christmas cards, personal greeting and tags, etc.

—We would appreciate early orders for FIRST FLOOR.

Our Entire Stock of Spangled Tunics and Marked Down Regardl for Immediate Disposal.

$15.00, $17.50 and $18.50 Values

—Black and colored beaded tunics and ga net, richest and most delightful of trimming notable embellishment of evening and recep

$22.50, $25.00 and $26.50 Values

—Fashionably brilliant effects in spangled in black, old rose, silver, chasseur or em

—$30, $32.50 and $35 tunics in black $21.50.

—$39.50 and $42.50 tunics reduced to $

—These to be made up over satin or chiff using for a made-over gown.

FIRST FLOOR.

Mr. Wad Ordered Cabbage Soup but He Got Camouflage! . . . . . By GALE.

[Copyright, 1917, by The Bell Syndicate, Inc.]

The Los Angeles Times

XVIIth YEAR. THURSDAY MORNING, DECEMBER 6, 1917.—PART II: 10 PAGES. POPULATION [illegible]

VITAL RECORD

MARRIAGE LICENSES.

[illegible]

BIRTHS.

[illegible]

DIVORCE SUITS FILED

[illegible]

DIVORCE DECREES

[illegible]

OFFICIAL DEATH REPORT

[illegible]

DEATHS.

With Funeral Announcements.

[illegible]

CARD OF THANKS.

We sincerely thank our many kind friends for the sympathy shown us during the illness, for the many floral offerings extended to us when the death of our husband and daughter occurred.

MRS. [illegible]
A. T. DALE.

Darling's Shop
FLORAL DESIGNS
Artistic work. Reasonable prices.
Sixth st., bet. Main and Spring. F 1

Ivy H. Overholser
Funeral Director
322 West 6th St. Phone F1262

DESERTER PASSES MANY BAD C[illegible]

[LOCAL CORRESPONDENCE.]

SAN LUIS OBISPO, Dec. 5.—[illegible] Chadwick, alias [illegible]. C. Wall, was arrested at Rag [illegible] and brought back to C[illegible] here for passing a bogus Hotel Andrews, where he [illegible] an army officer, was [illegible] over to Capt. Brasfield of [illegible] with Company Artillery [illegible] dere of Gen. Pruden [illegible] American Lake, where [illegible] Taylor that the prisoner [illegible] orter from the Three Fi[illegible] Sixty-first Infantry. [illegible] Company. After [illegible] Chadwick left a trail of [illegible] from that city as far [illegible] Diego.

TO DEPORT MEXI[illegible]

[LOCAL CORRESPONDENCE.]

SANTA ANA, Dec. 5.—[illegible] Jackson is going to [illegible] authorities for [illegible] Refugio Ybardo to the [illegible] tell him "Vamos, [illegible] has been declaring [illegible] lead an uprising of [illegible] Juan Capistrano. [illegible] given a discharge from [illegible] because he is an [illegible] Mexico. He is being [illegible] pending a reply from [illegible] request.

B. Blackstone Co.
Broadway at Ninth.

Write Often? Then Why Not a Gift of This Beautiful Christmas Stationery?

The frequent interchange of thought and interesting personal news through the medium of correspondence tends more than any other one thing to keep alive and foster the sentiment of love and friendship. WRITE OFTEN!

A good thing to remember about this stationery department is the fact that everything in it is brand new, fresh, crisp and up-to-date.

And we are showing immense assortments of just exactly what is needed in gift needs.

Fancy boxed stationery in white and all the favorite shades, such as pink, perfection fawn, gray, etc.

Recommended are the well known makes of Highland linen in [illegible] .....35c, 50c and up

Crane's and Hurd's box stationery from..50c to $7.50 a box

This extraordinary value in

Gift Stationery at 95c Box

One hundred boxes of beautiful fancy boxed Shirley Lawn stationery. Each box contains 48 sheets of white lawn paper and 40 envelopes. The boxes have hinged covers and are decorated in dainty colonial designs.

A most attractive, useful and at the same time inexpensive gift; price only 95c

NOTE—You will find in this section every new, worth-while item in Christmas cards, personal greeting cards, Christmas seals and tags, etc.

We would appreciate early orders for engraving and printing.
FIRST FLOOR.

Our Entire Stock of Beaded and Spangled Tunics and Garnitures Marked Down Regardless of Cost for Immediate Disposal.

$15.00, $17.50 and $18.50 Values Reduced to $10.75.

Black and colored beaded tunics and garnitures—the very latest, richest and most delightful of trimming novelties for the fashionable embellishment of evening and reception gowns.

$22.50, $25.00 and $26.50 Values Reduced to $15.00

Fashionably brilliant effects in spangled tunics and garnitures; in black, old rose, silver, chausseur or emerald.

$30, $32.50 and $35 tunics in black and colors reduced to $21.50.

$39.50 and $42.50 tunics reduced to $26.50.

These to be made up over satin or chiffon or used as a trimming for a made-over gown.
FIRST FLOOR.

Schedule.

E OF COAL S FIXED HERE.

Administrator of Fuel Appeals for Economy.

Here will Release it for Needs of War.

Saving of Wood and Gas is Proposed.

[illegible] to the citizens of Los [illegible] to abstain from the use of [illegible] fuel and urging the substitution of wood and gas, Victor H. [illegible], chairman of the food [illegible] committee, yesterday established [illegible] of prices for coal in this [illegible] Southern California, using [illegible] as the basic figure.

[illegible] admitting that the supply [illegible] is below normal, Mr. [illegible] declared that this was not [illegible] reason for curtailing the [illegible] here, but rather that consumers will release a large [illegible] for use elsewhere. Mr. Ros[illegible] pointed out that with the equitable [illegible] supply of gas and [illegible] there was no need for a large [illegible].

[illegible] CONFERENCE.

[illegible] announced by Mr. [illegible] was created after a ten[illegible] conference between the Executive [illegible] of the Southern California [illegible] and Feed Dealers' Association [illegible] the fuel administration [illegible] remains until January 1, [illegible] revised or amended.

[illegible] are required to obtain [illegible] from each customer [illegible] sacks or more, and [illegible] are limited, at the present [illegible] to deliveries not exceeding [illegible] supply.

[illegible] on the situation, Mr. [illegible] said the coal situation [illegible] little different than [illegible] in normal years. [illegible] true there is a subnormal [illegible] of coal on hand, this is [illegible] during the winter months.

HERE ARE OUR COAL PRICES.

Sixteen Dollars a Ton is Figure Fixed by Fuel Administrator.

Following are the prices fixed for coal in Los Angeles by the local representative of the fuel administration, Victor H. Rossetti, yesterday:

Sack of 100 pounds	$ .90
Five hundred pounds	4.25
One thousand pounds	8.25
One ton	16.00

and as a result of the activities of the fuel administration a greater amount of shipments are now being received.

Fortunately, this community, as a result of its equitable climate, can do more than its bit in the conservation of the coal supply by using as little coal as is consistent with its absolute needs, to the end that less fortunate communities be served with a requisite supply and enable the government to fulfill the demands for fuel made upon it by our industries, and particularly the requirements of our navy and the navies of our allies.

Dr. H. A. Garfield, United States fuel administrator, has urged that coal be conserved even to the point that wherever possible its use be done away with entirely. The people of Los Angeles should bear in mind that every pound of coal that they do not buy or use is released for some other purpose much more vital to the cause. The same is true of fuel oil. Patriotic people should refrain from using it as far as possible. It isn't so much a question of shortage as its conservation for priority uses.

PLENTY OF WOOD.

Wood and gas may be had in this city in abundance and the Los Angeles committee urge the use of wood in furnaces and grates. It is regarded as healthier and cleaner than coal, and is approximately the equivalent of coal in heating value. The committee asks that consumers order wood from their dealers and to substitute gas for coal wherever possible and in so doing do our share to win the war.

For the guidance of the public the

(Continued on Fifth Page.)

Come-back.

TO ASK ACTION FOR BLACKMAIL

Hester Says He'll Appeal to District Attorney.

Darley's Charges Dismissed in Justice Court.

Wife Sues for Divorce; Tells of Three Arrests.

Charging that the action of Fred W. Darley, local automobile broker, in having his wife, Mrs. Catherine Glahn Darley and George C. Hester, Chicago millionaire, arrested on a statutory charge, and his later filing a $100,000 alienation suit against Mr. Hester, was "purely a blackmailing scheme," Attorneys Griffith Jones and Warren L. Williams announced yesterday that Mr. Hester will lay the facts before Dist.-Atty. Woolwine today with the view of prosecuting Mr. Darley.

This announcement was made by Attorney Jones yesterday after the statutory charges had been dismissed against Mrs. Darley and Mr. Hester on the recommendation of the District Attorney's office, and Mrs. Darley had filed a suit for divorce, charging extreme cruelty and setting out that Darley has been three times arrested on various charges.

All the principals in the case appeared before City Recorder Frank H. Lowe of Glendale yesterday. When the case of the State against Mrs. Darley and Mr. Hester was called Deputy District Attorney William G. Randall asked that it be dismissed.

"It is not the part of my duty to express an opinion in this matter," said the deputy District Attorney, "but I will state to the court that the prosecution is not prepared at this time to present sufficient evidence to sustain the charges brought against the two defendants. Therefore, I move that the cases be dismissed at this time with the provision that the State reserves the right to file another complaint charging the same offense against the same parties in another jurisdiction."

City Recorder Lowe dismissed the two cases, and the famous arrest of

(Continued on Second Page)

Manufacturer in Counter Offensive.

Principals in the Darley-Hester case.

Photographed yesterday at the Glendale justice court, where Darley's charges against his wife and Mr. Hester were dismissed.

Witnesses Don't Appear.

FEDERAL INQUIRY ASKED INTO TEACHER'S LOYALTY.

CHARGES of disloyalty preferred against Miss Alice Fisher, a teacher in the Solano-avenue school, are scheduled to be investigated by the United States authorities. They were transferred yesterday afternoon from the office of Assistant Superintendent of Schools Bettinger to the United States District Attorney's office. Asst. Dist.-Atty. Lawson and Attorney L. G. Guernsey, representing the young woman's accuser, James H. Levering, No. 847 Carillo street, conferred last evening, and today witnesses are to be questioned.

That the Federal authorities would take charge of the investigation came as a surprise to Miss Fisher, her family and friends. The decision to do so came after several witnesses for the prosecution failed, or declined, to appear yesterday afternoon before the representative of the City Board of Education. Attorney Guernsey, present with Mr. and Mrs. Levering, Mrs. Gertrude Graham, wife of Police Sergeant Graham, and one or two others, sought the missing witnesses, and when they were not located, he asserted they had been prevailed upon to remain from the investigation.

Attorney Guernsey declared to the assistant superintendent that he

(Continued on Tenth Page.)

Anti-bomb School.

KEARNY TAKES LESSONS IN GAS-MASK PRACTICE.

Camp has an Introduction to the Kaiser's "Kultur" Methods of Warfare.

[BY DIRECT WIRE—EXCLUSIVE DISPATCH.]

CAMP KEARNY, (Cal.) Dec. 5.—If the Kaiser could look behind the new gas masks being furnished the Fortieth division, he would surely think his "kultur" gas bombs had been surreptitiously filled with the laughing variety. Last night one of these new gas masks arrived here and this morning at the new anti-gas bomb school it was directed, bisected and its various uses in the field were explained by Capt. Banon, the British officer assigned to this camp for instruction in combating this insidious method of warfare introduced by the Germans.

For company commanders and noncommissioned officers today was a momentous occasion. They were introduced for the first time to the Kaiser's methods and they laughed so long as they had the protection of a gas mask, but when without the head gear the impression soaked in that after all this is a part of the war.

The gas house at camp was opened today. This is not meant to be taken in the sense of verb "to gas," which means merely to camouflage by empty talk, but it is a house built especially for instruction to defeat the Germans in their attempts to poison the Sammies. The gas chamber is a practically hermetically sealed house, filled with a proportionate mixture of gas and air. The men have to place the gas mask over their head and start the chemicals going in a little box they carry strapped to them. The chemicals produce air, which saves the soldier from death from the bluish-flamed gas bombs in No Man's Land.

TELL OF EXPERIENCES.

Officers who have been at the front tell of their first experience with gas bombs. They say that they saw soldiers suddenly grasp their throats in despair and cry: "They have poisoned us." The British and Canadians that night, angered at such methods of warfare, drove back the Huns on a four-mile front.

Just before the men are given the gas, which is not natural gas, nor the ordinary stove type, but a mixture of one to fifty thousand, the one being gas, their heart action and lungs are tested. They cover their heads with the mask, which comes close to their necks. Many of the officers and men thought they were being handed a new form of camouflage, for they could not see the gas

(Continued on Ninth Page.)

Red Cross Message.

DENIES RUMANIA WILL ASK SEPARATE PEACE.

Neither will Russia, Says an American Commissioner, Here.

"RUMANIA will never make a separate peace with Austria or Germany, as reported in the cable messages from abroad today, and the American Red Cross mission sent to Rumania has the assurance of this from the King and from the commanders of the army."

This is the message that is being carried to President Wilson today by Maj. Bernard Flexner and other members of the American Red Cross mission to Rumania, who arrived in San Francisco on Tuesday, according to the statement made here last evening by Lieut. Frank Connes, member of the mission. Lieut. Connes leaves for Washington today.

Lieut. Connes painted a vivid word picture of the horrors of life in Rumania, and said that the starved and typhus-ridden country is looking toward the shores of America for succor.

"The people of the country cannot even begin to picture the terrible suffering that is being endured in Rumania," said the lieutenant. "Just think of 200,000 babies without a stitch of clothes, starving to death. Think of the wounded soldiers that are being carried into the hospitals, where there is not a yard of cotton to bandage their wounds. Their shirts are removed, but cannot be washed, because there is not a cake of soap to be bought no matter what fabulous sum is offered. These shirts are dried and put back on the men, who lie on blood-soaked cots without a sheet or anything else to cover them.

"Conditions are horrible. The American mission was shocked to think of the frightfulness of the situation. The Russian soldiers entered Rumania and helped to eat what little food there was, because

(Continued on Ninth Page.)

Suit Started.

DECLARE TRUST WAS BETRAYED.

"Record" Indicates Defense Against Joe Scott.

Charges Case was Neglected and then Abandoned.

Plaintiff in Libel Action Tells Jury His Side.

Taking of testimony in the libel suit of Joseph Scott against the Record, Dana Sleeth, E. W. and J. G. Scripps, in which Scott asks for a judgment of $100,000 began yesterday. The plaintiff will complete his presentation of testimony this forenoon.

The article on which the suit is based was published in the Record on May 1 of this year. It was an account of a speech made by Griffith Jones, and the reference to Mr. Scott, as cited in the pleadings, was as follows:

ARTICLE COMPLAINED OF.

"And speaking of lawyers, I see that the Hon. Joseph Scott, a most ethical lawyer, is for Stephens. Let me tell you what he did to the Record:

"Joe Scott was employed by the Record, the paper I represent, in the defense of a certain libel suit. He accepted the case, took the retainer, and the Record went to Mr. Scott, laid all of its evidence before him, and said: 'Here is our case. We rely on you absolutely, as you are a man of integrity, honor and standing in the community.'

"Then what happened?

"I'll tell you what happened!

"E. T. Earl came to him and talked with him, and then Joseph Scott told the Record that he could not represent the paper, and now he is special counsel in Earl's suit against the Record.

"If that isn't dastardly, I don't know what it is. If that isn't a betrayal of trust, I don't know what it is. And every word I have told you is the truth."

The defense alleges that Attorney Scott was engaged as associate counsel with John H. Perry to defend a libel suit against the Record, and that he turned over the work on the case to a young attorney in the office, taking no special steps to prosecute arrangements for defending the case, and finally withdrawing therefrom, informing the editor of the Record that he was attorney for E. T. Earl, owner of newspapers in the same field with the Record. Attorney Perry not becoming aware of the situation here until the time had passed when judgment could have been taken by default, the situation was saved for the Record, it alleges, only by the courtesy of opposing counsel, when the other side might easily have pressed its advantage and secured judgment.

PLAINTIFF'S CASE.

The plaintiff expects to close his case this forenoon, with a continued examination of Attorney A. G. Ritter of the Scott offices, who was placed in charge of the libel suit by Mr. Scott, when Mr. Perry, who engaged Mr. Scott to assist him, supposed that the latter was giving his personal attention to the case.

Dana Sleeth, editor of The Record, testified that he had had several conversations with Attorney Ritter regarding the libel suit, and had given the attorney information thereon, and that on the last visit of Mr. Ritter the latter delivered to him a letter from Scott in which he withdrew from the case.

Mr. Ritter acknowleged, in his testimony, the authorship of various telegrams and letters sent to Mr. Perry, and all signed with the name of Joseph Scott, these covering a period from October 19, 1916, to November 2, the same year.

There were also introduced telegrams from Mr. Perry to Mr. Scott, first asking him if he was in a position to act with Mr. Perry in the libel case, and then later telling of the dates when he expected to be in Los Angeles, and asking for the securing of a continuance and the probable date of hearing the demurrer, and finally a letter of Mr. Perry to Mr. Scott with which he enclosed copy of the demurrer. This letter was dated November 7, and Mr. Scott's letter stating that he had withdrawn from the case, was dated November 9. Mr. Scott's letter to Dana Sleeth, advising him that the attorney withdrew from the case, was dated November 2, 1916.

NARROW ESCAPE.

The strong point brought out by the defense, through its cross-examinations, was that the stipulation for a continuance expired at 5 o'clock on the evening of November 9, and had it not been for the action of Attorney Griffith Jones, without even Mr. Perry's knowledge, no effort would have been made to secure a further extension of time, and that such an extension was given through the professional courtesy of Vincent Morgan, even after this attorney was in a position to have taken judgment by default; that no telegram was sent by Mr. Scott's office to Mr. Perry, regarding the withdrawal of Mr. Scott, but simply a letter that could not possibly have reached him in time to protect the extension of time, as Mr. Perry was in Seattle at the time.

In the course of a discussion as to evidence fixing responsibility for proceedings in Mr. Scott's office on the case, Mr. Scott declared in court yesterday:

"I again repeat that I accept all responsibility. We want to give a full history of the matter."

Attorney Ritter testified that he

(Continued on Ninth Page.)

SERVICE FIRST, SCHOOL SLOGAN.

More than Thousand Stars on Los Angeles' Banner of Honor.

Service flags will float from the tops of seven high schools in this city within the next forty-eight hours, carrying a total of 1078 stars that will represent the number of young men who have gone forth to fight in the nation's cause. This number, in several instances, includes graduates of the schools, but a segregation cannot be made until a later date.

A modern Betsy Ross is at work in each school completing the flag that is now symbolic of true patriotism, and the Los Angeles High School will fly its flag this week with more than 200 blue stars in the white center. Polytechnic High School has 287 pupils on its roll of honor and the flag is nearing completion.

Other schools have the following: Hollywood High School, 171; Manual Arts, 194; Jefferson, 80; Lincoln, 30, and Franklin, 10. The Glendale Union High School recently held a patriotic service to commemorate the installation of a service flag containing sixty-five stars, and it is stated that several of the Los Angeles High Schools will hold appropriate services.

Friday.

TO HOLD SUGAR HEARING HERE.

Merritt Wires He will Reach this City Tomorrow.

"Good Progress" Reported by State Food Chief.

National Move by Growers for Higher Prices.

L. D. Sale, president of the Chamber of Commerce, last night received a telegram from Ralph Merritt, food administrator for California, asking him to call a meeting of home fide sugar-beet growers and sugar refiners for 2:30 p.m. tomorrow to discuss the sugar-beet crisis in Southern California. The meeting probably will be held in Blanchard Hall.

Ralph Merritt, Federal food administrator for California, will be in Los Angeles tomorrow to confer with Dist.-Atty. Woolwine on the sugar beet situation. The announcement of Mr. Merritt's coming was the most important development yesterday in the efforts of the District Attorney to force the food administration to take cognizance of his contention that the refineries of Southern California are not paying the farmers sufficient for their beets to enable them to make a profit.

A secondary feature of the day's developments was a letter from C. G. Patterson of Salt Lake City, secretary of the Intermountain Association of Sugar Beet Growers, addressed to the District Attorney, stating that the farmers of Utah are experiencing the same difficulties with the refineries as regards prices for beets as the growers in California.

The Utah association seeks the cooperation of the California growers in a nation-wide movement to force the refineries to pay a higher price for the 1918 crop.

UTAH OFFERS AID.

The letter from Mr. Patterson reads as follows:

SALT LAKE CITY (Utah) Dec. 3.

Hon Thomas Lee Woolwine,
District Attorney,
Los Angeles, Cal.:

Dear sir: Have just noticed in the Salt Lake Tribune a dispatch stating that a grand jury in your county has probed the sugar situation and that you had telegraphed results of the investigation to President Wilson and Food Administrator Hoover.

We have been fighting the sugar crowd out here for a year past. Conditions are quite as bad here as they are with you. The farmers feel that they have had enough of beet

(Continued on Tenth Page.)

This is the Victrola XIV, $110

Buy Your Victrola Before the Holiday Rush

Good music helps to make a happy home, and the Victrola provides just the kind of music that is most desired in every home.

$85

$57.50

$45

$20

There are Victrolas in variety enough to suit every taste, and if you'll stop in we'll be glad to play your favorite music for you.

Let Us Show You the Many Special Holiday Outfits

Easy Terms Arranged

We Sell by Mail. Ask Us About Our Free Trial Proposition. Catalog Mailed on Request.

FRANK J. HART
SOUTHERN CALIFORNIA MUSIC COMPANY
332-334 SOUTH BROADWAY, LOS ANGELES.

Sacrifice.

FORGOT WIFE FOR HIS ART?

John Barrymore's Spouse Tells of Unrequited Love.

Passion of Famous Actor for His Work is Described.

Woman, Broken-hearted from Inattention, Gets Divorce.

The glamour of being wedded to a famous actor wore off in less than five years with Mrs. Katherine B. Blythe, who has just divorced her famous husband, John Barrymore, the funny man of screendom, at Santa Barbara. She alleged desertion. She testified on the witness stand in Judge S. D. Crow's court how it all came about. Her husband was a screen in the humor line before the audiences of the country; he played to packed houses on the screen and the legitimate, but his humor didn't come home with him, it seemed. His life was before the brilliant, blazing footlights, and there he lived intensely. When he arrived home where the bride was waiting he had exhausted his humor, even his interest, and buried himself in a book, she said.

She testified that he read all night while she watched and waited for recognition; slept all day and only came back to the world when it was time for the curtain to rise on his act. There was no cruelty charged, only they didn't have the same temperament. She longed for his attentions, he gave himself up to his stage and burned out his soul each night that America might laugh.

One night he telephoned from a club in New York that he wasn't coming home, she stated. Later a friend brought her word from him. Their lives had parted.

"I thought it would be grand to be the wife of such a man," testified the wife, but now her ideas have changed. She says she tried every effort to win him back, but his only response was that their temperaments were too different and they must part forever.

"I saw I had lost him forever and so I came to Santa Barbara to be near my relatives," the broken-hearted woman testified.

A deposition was read from her father corroborating her testimony and showing that she had been deceived by the glamour of a great name and has come to realize her troubling mistake. The wife's testimony was also corroborated by a playwright named Sheldon, who told of the consuming passion of John Barrymore for his art and of his neglect of his wife and of the final desertion. The wife also stated that a property settlement had been reached between them. He was represented by an attorney, but no testimony was introduced in his behalf.

Mrs. Blythe, or Barrymore, is connected with some of the most prominent and wealthy families of Santa Barbara. Her action was filed November 1, and lost to the public, who did not recognize in the defendant, John B. Blythe, the famous John Barrymore.

BENEFIT PROCEEDS ARE GIVEN TO FUND.

FILM INDUSTRY'S CONTRIBUTION TO BUY SOLDIERS GIFTS IS PRESENTED.

Representing the film industry's contribution to the National Defender's Yuletide fund, $7000.95 was formally presented by Mack Sennett and Charley Murray to Mayor Woodman, representing the committee, yesterday while the cameras cranked at the Sennett studios. The money represents the proceeds from the benefit entertainment given at Clune's Auditorium on November 26 and the films taken of the presentation will be shown all over Southern California to stimulate contributions to the movement.

In receiving the check from Mr. Sennett, Mayor Woodman said, "I want to take this occasion to thank the film industry, through you, for its wonderful work, and to assure you that the people of this city do appreciate the loyal spirit and unflagging zeal that the film men are showing in helping Los Angeles to hold up its own in all of our war efforts."

The proceeds received from the big benefit affair is the largest single donation received by the committee in charge of preparing Christmas gifts for Southland soldiers.

DOG IS CAUSE OF DIVORCE ACTION.

FILM ACTRESS WANTED ANIMAL AT FOOT OF BED; SPOUSE OBJECTED.

The trial of the contested divorce suit of Mrs. Louise Margaret Whisler against William D. Whisler on the ground of desertion, which came before Judge Wood yesterday, brought out the incident of a dog. Mrs. Whisler is a moving-picture actress and the dog is her special pet. Mr. Whisler is an electrician and perhaps he would not have objected if the dog had not been permitted to sleep at the foot of the bed. He wanted the dog on the back porch.

He put the animal out of the house several times and Mrs. Whisler brought it back. This strained the relations between husband and wife. Mrs. Whisler told her husband that she loved the dog more than she did him, and that she would not give the animal up. He left the house.

Asked by the court what she said to him on that occasion, Mrs. Whisler replied she had told him he had better go back to his mother. She said she was not a housewife and did not expect to be, as she was wedded to her profession.

Mr. Whisler was self-sacrificing, Mrs. Whisler's testimony showed. She said he would have supper cooked when she got home late from work and would also wash the dishes. Once in a while she made a cake or a salad. Judge Wood denied Mrs. Whisler a decree and refused to grant Mr. Whisler relief on his cross-complaint.

To Ask Action.

(Continued from First Page.)

Mrs. Darley and Mr. Hester, that caused the quiet town of Glendale to boil over with excitement, was settled in court in exactly four minutes.

Attorneys Jones and Williams, acting for Mrs. Darley and Mr. Hester, filed a divorce complaint in the Superior Court in behalf of Mrs. Darley, alleging extreme cruelty on the part of the husband.

TELLS OF ARRESTS.

Darley has been arrested twice, according to the divorce complaint, "once in Chicago upon the charge of having issued a fictitious check and again upon another charge pertaining to a false representation which he had made in regard to an insurance policy." Both actions, it is alleged, were settled by Darley and the complaints were then dismissed. Darley himself flatly denies he was ever arrested in his life.

The petition sets forth that Mrs. Darley "at that time consented to live with the defendant only upon the promise being made by the defendant that he would live the life of a respectable citizen and cause to the plaintiff no further embarrassment and mental anguish, and upon the promise of the defendant that he would seek honorable employment. The defendant has not sought, in a proper manner, employment since that time and has not since that time had a regular or visible means of earning his livelihood. That the defendant has caused great mental anguish to the plaintiff by representing himself as a garage owner, and as a man interested in large business affairs."

It is further alleged that Darley "was arrested in Chicago on November 6 by the Federal authorities for evading the draft law and is now under a $5000 bond to appear for trial in the United States courts in Los Angeles."

BLACKMAIL SCHEME?

Mr. Hester, who married Miss Gertrude Glahn, sister of Mrs. Darley, following his arrest while driving through Glendale last week, stated yesterday that Darley had made violent threats against Mrs. Darley, Mrs. Hester and himself, and that on account of these threats the newly-married couple have been compelled to give up their bungalow at the Crocker ranch, Casa Verdugo road, Glendale, and seek secluded quarters.

"Mrs. Hester and myself have had a bad start for a honeymoon," said Mr. Hester yesterday, "but true love never runs smoothly, so it will come out all right in the long run."

Attorneys Jones and Williams in the demurrer filed in connection with the $100,000 alienation suit charged technical errors, and asked that the suit be dismissed.

Darley laughed at the blackmail charge last night. He announced that he is leaving for Portland, Or., and that, on his return, which he said will be in a few days, he will ask that the case be reopened.

PACIFISTS' CASE READY FOR JURY.

PROSECUTING ATTORNEY PLAYS DEFENDANTS IN FINAL ARGUMENT.

The pacifists' case which has been dragging along in the Women's Court will go to the jury today. Yesterday was devoted to the arguments to the jury. Deputy City Prosecutor Richards occupied the time up to 3 o'clock.

He opened by accusing the defendants—the Rev. Robert Whitaker, the Rev. Floyd Hardin and Harold Story, of hiding behind the scriptural injunction "Thou shalt not kill." Then he made the assertion that when someone at one of the pacifist meetings declared that Woodrow Wilson is a God-fearing man, another pacifist arose and said he thought that Woodrow Wilson had good reason for fearing God.

The audience in the courtroom was evidently greatly disturbed when this information was offered before the jury, and the court was compelled to call for order.

At another time, Attorney Richards told the jury he had copies of letters written to the People's Council for Democracy and Peace, in which it was explained that men now wearing United States Army uniforms have been distributing the council's literature in the army camps, and that the names of heads of families in which there are young men who have claimed exemption have been sent to the council so that literature can be supplied to them.

Mr. Richards pointed out that these things are the work of the agents for the people's council, and that the defendants are evidently in sympathy with the council's platform, else one of them would not have made the alleged statement, at a meeting in South Pasadena, that the conscription law is more despicable than the old slavery law before the Civil War.

Attorney James Reckman opened his argument for the defense at 2 o'clock and occupied the remainder of the afternoon. Today when court convenes Judge White will read his instructions to the jury.

SUE TO RECOVER AUTO.

"Millionaire Kid" MacKusick Figures in a Claim and Delivery Action.

A claim and delivery suit on trial before Judge Avery yesterday, brought by Ernest and Johnny Reese and S. E. Babson against H. G. Salisbury and Guy H. Campbell involved one of the transactions of A. M. MacKusick, known as "the millionaire kid." The suit centers around an automobile taken to Mr. MacKusick's garage on South Main street by Mr. Campbell, sold on a contract by Mr. MacKusick and the contract assigned to Mr. Babson.

Mr. Campbell subsequently took the auto away and sold it to Mr. Salisbury. The plaintiffs are asking for the possession of the machine or its value, $500, and $500 damages.

FOUR ARRESTED AS DRUG LAW VIOLATORS.

Two men and two women were arrested at the Continental Hotel, Hotel, No. 826 South Hill street, yesterday and charged with having violated the State poison law. In the party were Dorothy Cullen, John Ault and Mr. and Mrs. H. R. Wilson. The narcotic squad claims to have seized several opium-smoking layouts and a small amount of yenshee in the rooms occupied by the people who were arrested.

Lose Point.

ELEY DEFENSE GETS SET-BACK.

Expert Says O'Neill's Name on Receipts are Forgeries.

Bank Officials' Testimony is Blow for ex-Fire Chief.

Former Swedish Consul will Take Stand Today.

Theodore Kytka of San Francisco, a handwriting expert, yesterday declared in Superior Judge McCormick's court that the signatures of T. F. O'Neill to two receipts held by A. J. Eley, former Fire Chief, are rank forgeries.

Before he took the witness stand for the prosecution, W. W. Gibbs, Jr., assistant cashier of the Guaranty Trust and Savings Bank, after qualifying as a handwriting expert on O'Neill's signatures, said that if he had been presented with checks signed as are the two exhibits of the prosecution, that he would not have cashed them.

George Pickrell of the Merchants' National Bank, also threw a cloud upon the genuineness of the two photographic signatures.

Kytka said that in all his thirty years of experience as a handwriting expert, he had never made but one mistake. He was unable to explain that incident by objections from Deputy District Attorney Selph, excepting that in the case in question he had had but a few minutes in which to examine the original signature and the alleged genuine ones.

Taken as a whole, the day was a bad one for the defense, the really first damaging day that it has encountered since the case began.

The cross-examination of Kytka by Attorney M. F. Shannon for the defense, was brief. It was questions by him that elicited the fact that the expert had not always been accurate in his deductions.

A feature of the defense will be the testimony of Milton Carlson, former Swedish Consul, and local handwriting expert, who will take the witness stand and swear that the signatures on the two receipts are genuine.

Eley is being prosecuted for the alleged embezzlement of $500 due O'Neill, a former member of the fire department, who succumbed to an illness superinduced from a cold contracted while fighting a fire. It is the contention of Eley that O'Neill signed the $500 receipt in this city on May 4 of last year. The prosecution seeks to prove that the physical condition of O'Neill made it impossible for him to be out of bed, let alone come to Los Angeles.

NO ENOCH ARDEN STUNT FOR HIM.

Husband Comes Back, and Re-wed Wife has Second Marriage Annulled.

When Mrs. Laura M. Weaver read in an Omaha newspaper that her husband had been killed in a wreck, she was prostrated with grief. Inquiry among relatives confirmed the story, as she thought, and so, when a former sweetheart made court to her, she lent an ear. They were married November 18, 1916.

Six months later Mrs. Weaver received a letter. It was from her first husband and stated in explicit terms that he was not dead and that he was on his way home. She separated from James W. Weaver husband No. 2, immediately and filed suit for annulment of the marriage. She was granted a decree by Judge Jackson yesterday.

"FATTY" ARBUCKLE AT GARRICK TONIGHT.

Fatty Arbuckle—very much in person—will appear at the Garrick Theater tonight to show the audience a good time with amusing stories of his experiences in filming "A Country Hero," the comedy in which he is attracting overflow crowds to the popular Broadway house this week. The town of Zamville is a premise in itself of laughter and with Fatty Arbuckle describing the funny incidents the evening will be decidely one of entertainment.

"A Country Hero" is proving one of the best and most popular comedies ever shown at the Garrick, according to the daily attendance. The success of "Fatty at Coney Island" brought back the comedy lovers in droves. Supporting Mr. Arbuckle in the cast are Alice Lake, Buster Keaton and Al St. John. Fatty will make his appearance at the 9 o'clock show. Don't fail to see him.

GETS DAMAGES.

Judge Wellborn yesterday awarded Leona Florence Horton $500 damages against the Angelus Hospital Association for burns she alleged she received while a patient at the institution. She sued for $2500 damages, claiming that she had been negligently treated.

DOCTOR'S WIFE WINS.

Woman Gets Decree on a Charge of Desertion—Says Husband's Way of Going was Delicate.

Mrs. Jessie E. Cummings won her freedom from Dr. Roland S. Cummings, physician and member of the University Club, in Judge Jackson's court yesterday. The custody of her three children was awarded to her, and under a settlement made out of court she receives the home place at No. 2932 Halldale avenue and other property.

Mrs. Cummings, who was married October 25, 1905, alleged that she was deserted June 27, last. Dr. Cummings's going was rather delicate. He packed his trunks and suit cases and waiting until dark, drove away in an automobile, so that the neighbors would not observe him and gossip.

When Judge Jackson asked if there were other reasons why Dr. Cummings left her, other than those she had stated, Mrs. Cummings replied:

"Yes. I can answer, if necessary."

The court did not insist, and granted the decree. Dr. Cummings did not appear in court to contest the suit. Mrs. Cummings was represented by Capt. Frank P. Doherty.

When in Doubt— Give Diamonds

What gift carries more sentiment, beauty, quality and longevity than a perfect blue-white diamond? It is the gift incomparable.

Our stock includes only perfect stones—blue-white gems of absolutely **first quality.** Our experience in gem selection covers a period of thirty-five years.

In our Xmas diamond stock we are featuring many ornate and original designs in rings, brooches, bar pins, etc.—at prices consistent with dependability and utmost value.

Donavan & Seamans Co.
Jewelers, 743 S. Broadway
Established a quarter of a century

328 So. BROADWAY

A NUMBER of substantial improvements and business changes have taken place in what is known as the "North End." The new million-dollar Edison Building, at Third and Broadway, is now nearing completion, and gives an added stability to this section.

The new Grand Central Public Market has brought a lot of business into this block. There are many other substantial changes, which we will not attempt to mention.

On Broadway
Between 3rd and 4th

Our dining-room at 328 South Broadway serves a great many people doing business in this section of the city. If your business should call you here at any time, and you find yourself around the lunch hour looking for a good place to eat, remember that there is a Boos Bros.' dining-room, where you are sure of the best quality of food, quick, courteous service and moderate prices.

In these days of Hooverizing, economizing, small portions, meatless and wheatless days, you will find added satisfaction in a Boos Bros.' menu.

Boos Bros.
—Where quality never varies

328 South Broadway. 436 South Hill Street.
838-840 South Main Street.
(Service Daily—6:30 a.m. to 8 p.m.

648 South Broadway. 321 West Fifth Street.
(Service Daily—6:30 a.m. to midnight)

When in San Francisco, Visit Our Dining Rooms.
725 Market Street 1059 Market Street

Compares with Other Grands at $750

We pay Freight and Delivery

Manufacturers' Chicago price $650

A Genuine Lyon & Healy Grand for $668
Our Holiday Offer

We bought a carload—just 15 of these wonderful little Grands for our before-Christmas trade.

You may have one for a small payment down and $12 a month—bench and delivery free.

You may pay any amount down, up to $50, and get a receipt for twice the amount paid.

You may trade in your upright at liberal allowance.

Remember there are but fifteen grands and you will have to act quickly.

410 West Seventh Street **Bartlett Music Co.** Between "Hill and the Ville"

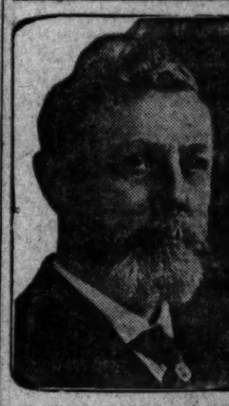

The Doctor Advises
by Dr. Lewis Baker

The questions answered here are general in character, the opinions and advice are given and do not always apply to any case of disease. Those wishing further advice may address Dr. Lewis Baker, care of this paper, inclosing self-addressed stamped envelope for reply. Full name and address must be given, but only initials will be used in the answers. Any prescriptions can be filled at any well-stocked drug store. Any one may order of wholesale druggist.

"W. E." writes: "I have such a very severe cough and cold and have not been able to get anything to help me. It is weakening my system."

Answer: Use the following and your cold and cough will vanish and you will soon be strong again. Get a 2½ oz. bottle of concentrated essence menthaloxene and take every hour or two. This can be taken pure or made into a full pint of home-made syrup. Full directions as to use will be found on bottle. This is a mild laxative and will drive the cold from the system.

C. L. asks: "I have tried to cure dandruff, itching scalp, falling hair and baldness with numerous tonics, etc., but in vain. What do you recommend?"

Answer: I have been recommending plain yellow mingol for the past seven years and scores of my patients are delighted with the quick, pleasant action of this remedy, in stopping itching, falling hair, dandruff, etc. It gives the hair health, luster and vigor as nothing else does. Obtain in 4-oz. jars with full directions.

Miss M. Mc. asks: "I am writing for help. I am so very, very thin and scrawny that I would give most anything to become stout. Anything that would make me more attractive. What prescription can you give me?"

Answer: Judging by my correspondence there are a great many young people who want advice as you do. I know of nothing so good to aid the nutritive processes as three-grain hypnuclans tablets and very frequently advise their use in these columns. Several months' treatment is necessary to produce noticeable results.

Worried Man writes: "Let me say that my condition puzzles and worries me. In the last year I seem to have been growing old rapidly, though only 38. My food and sleep do not recuperate my strength and energy, and lately I have dizzy spells, trembling, headaches, loss of appetite, memory and hopelessness. Despondency and worry over my condition are ever present."

Answer: Cheer up, get well, and then conserve your vitality by proper, temper-

J. P. G. writes: "The symptoms which led me to need medicine for kidneys are: Severe, headache, bloating, followed by fever. Frequent urinate, but scanty now in color and bad odor. Also a stinging pains."

Answer: When such are present balmwort tablets are used to tone up and invigorate, and neutralize the alkalinity of natural functioning. Get them in rules with full directions.

Mr. L. C. B. asks: "Is it possible to reduce my 240 pounds to about 180 pounds?"

Answer: It is impossible to say how much one can reduce in trying, but three-grain tablets should be used according to directions with each meal. They are to be had at most any drug store, or unnatural you should not be able to get desired.

Mrs. N. B. B. asks: "I have headache and constipation and my blood seems to be full of anger and tired feeling. Can you prescribe for me?"

Answer: Three-grain tablets (not sulphur) are most effective in relieving constipation, thereby relieving illness and disorders, etc. I advise you to use them according to per directions with each meal.

NOTE: For many years I have been giving free advice and prescriptions to millions of people through these columns, and during all this time relieving illness and disorders in any single individual is the exception to my experience. Thousands have written me letters and personal visits of gratitude and appreciation.

DR. LEWIS BAKER.

I have been taking Sulphur Bitters for indigestion, and liver trouble, and find that they give me the best results of anything I have taken for the past 30 years, and I feel that I recommend them highly. I enclose stamp and address. Yours for Health and Beauty." I received more benefits from your Sulphur Bitters than any other medicine I ever took, and will say very truly yours.

Life's Gentle

OCIETY.

BY VIRGINIA WOODS.

...y Next Week.

...wedding of Miss Kathleen ... and Lieut. Egmont F. ... of the Twenty-first Regiment ... place next week if the fur... which the young army man ...ed for be granted—and it is ...rtain to be. The young ...rs only waiting to hear from ...mander in charge of Lieut. ...'s regiment before they set ...al date. Announcement of ...gagement was made the last ...ner by Mr. and Mrs. J. C. ..., parents of the bride-to-... Kavanaugh is well known ...g and social circles, but for ...t year has given up most ...ivities interest for Red Cross ... Lieut. Koenig is the son of ...omas Koenig.

...e Governor's Wife.

...a compliment to Mrs. William ...ephens, wife of the Governor, ...Edwin S. Rowley entertained ...y guests at tea yesterday afternoon at her lovely home, No. 3621 ...S Park avenue. Only intimate ...nds of Mrs. Stephens in that ...ighborhood were asked.

...Banning's Tea.

...out sixty or seventy friends of ...Jack MacFarland have been ...ng to a tea which her mother, ...Hancock Banning, is giving this ...noon at Hoover avenue and ...Third street. The tea hours ...to be from 4 o'clock until 6. ...ose there to be there will be ...ames de Ropp and Miss Anne ... Mr. and Mrs. MacFarland ...ve been here from the Capitol ...veral weeks. Mrs. Banning is ...ertain her friends on the first ...nday of each month during the ...

...Married in Washington.

...Father Church, whose en... ...ent to H. W. Van Benschoten, ...ger and treasurer of the ...Mountain Coal Company of ...ville, Tenn., was recently an... ...ed. leaves this morning for ...shington, D. C., for the wedding ...ceremony will take place there ...St. John's Church on the 12th ...Miss Church was accompanied ...her mother, Mrs. Mabel Church.

...Announced.

...wedding of Miss Virginia ...s and Henry Stanton, in Po... ...was yesterday announced by ...bride's aunt, Mrs. M. E. Chris... ...of No. 917 South Burlington ...e. The young couple had been ...gaged some time, but had never ...ed the date for the marriage. They ...ent motoring and decided to ...ke it once, so drove over to Po... ...looked up the proper persons ...were wed. The only witness ...ere friends of Mrs. Stanton's. The ...ride, whose home was with ...other, Mrs. Margaret Rickets ...n, is well known in Los An... ...and Pasadena social circles. ...the wedding the couple motored ...n at once to the bridegroom's ...near Upland.

...for Army Men.

...a compliment to three men in ...service, Mr. and Mrs. H. J. Rob... ...entertained at dinner last ...Those were indicated for ...Harry Long, Sergt. Robert ...Corp. Lloyd Morrell and ...Blanche Revolan, Irene and ...Johnson and the host and host...

...g Party.

...and Mrs. Roland Hess enter... ...with a delightful card and ...g party at their home, Vista ...Cerros, in Hollywood. The ...included Mr. and Mrs. R. N. ...son, Mr. and Mrs. George B. ...ker, Mr. and Mrs. M. Kauf... ...Swartz, Mr. and Mrs. Jay H. ...r, Mr. and Mrs. William Dou... ...and Mrs. Lee K. Strobe, Mr. ...Harvey J. Wilcox, Mr. and ...Owen J. Adams, Mr. and Mrs. ...P. Kemp, Mr. and Mrs. A. A. ...Mrs. John Gentle, Mrs. Flora ...Misses Ruth Hand, Frances ...Gretchen Compton, Messrs. ...Jones, Donald Alcorn. Also ...

Benefit Army ...

Nothing is ... make a brilli... musical for t... French and ... sailors to be ... noon at 2:30 ... clubhouse. Th... permanent re... and sailors w... the war. The ... arranged by ... composer pianis... the programme ... Sprotte, Miss ... Mary Gowans, ... man Shaw.

This is the ... this nature he... Angeles, but t... patronage of F... George of Gre... bert of Belgium ... care of Franc... provide new c... soldiers and s...

At Del Mar.

A few of ... Stratford Inn t... are Mr. and ... Mrs. D. M. Br... Brooks of Los ... Walter Murphy, ...liams of Pasad... H. E. Taylor o... there.

Caswell Dinner ...

L. F. Caswell ... ner party of th... at the Athletic ... and Mrs. C. H. ... ner party in th... club for ten.

For New York ...

As a compli... W. Hamerling ... and R. Balin, ... Southern Count... California, ente... dinner last eve... was served in ... Wilshire boulev... marked for Ivy, ... Moore, Mr. and ... wards of Los An... Dudley of Santa ... Hemerling.

Military Ball.

Mrs. Michael ... dore Dockweiler, ... ning, Mrs. Robe... Cosmo Morgan, ... ler, Commander ... ker, Capt. Charl... Walter Shaw, ... and many others ... patrons announc... Alexander for h... honor of the sail... be given at Shr... the evening of ...

Great enthusias... especially at the ... sailors are stati... the courtesy of ... Preston the Sub... that base will be ... the dancers.

Miss Alexand... allmed 190 Los A... whose spirited re... committee of rec... commendable.

Personals.

Mrs. Granville ... daughter, Miss ... away quietly yest... Fort Leavenworth ... Mrs. MacGowan's ... Hard Z. MacGow... Aviation Corps t... pects to go over ...

Mrs. Henry Ch... been in Oakland, ... other Bay cities ... months, has return... and is domiciled ... Figueroa street. ... much time to war...

Mrs. J. Henry ... club woman, has ... an extended trip ... She went ostensib... general convention ... Daughters of the C... was held in Mem... home at No. 87... fifth street.

Theaters—Amusements—Entertainments

CLUNE'S AUDITORIUM— NO...
Douglas Fairbanks
A CONCOCTION OF FUN SPICED WITH FAIRBANKS
REACHING FOR THE ...
SHOWS AT 2:05, 5:25, 7:39 and 9:55 P.M.
PRICES: FOR NIGHTS, 15c, 25c and 50c; MATINEES, A...

CLUNE'S BROADWAY— ...
JAPAN'S GREATEST EXPONENT OF THE CI...
SESSUE HAYAK...
IN MARION FAIRFAX'S VIVID MYSTERY ST...
"THE SECRET GA...
A GREAT STORY AND A STRONG CAST...
PATHE NEWS. SHOWS 11 A.M., 12:50, 2, 5:30, ...

CLUNE'S AUDITORIUM—
LOS ANGELES SYMPHONY ORCH...
ADOLPH TANDLER, Director; DESIDER JOSEF VE...
Friday Afternoon, December 7th, at ...
SEATS ON SALE AT CLUNE'S—DAILY, 9 A.M. to ...
PRICES: 50c, 75c, $1.00, $1.50, $2.00.

ANTAGES
VAUDEVILLE
WILLARD, The M...
JULIA CURTIS, Sin...
LORENZ, Versati...
FOUR HOLLOWAY ...
tainers. JACK MA...
prise Novelty.
A. SCHILLER, Toy Comedy...
VAN CELLO, Barrel Mystp...
"THE FIGHTING TRAIL."
Duncan, Carol Holloway.
Mats. 2:30—10c, 20c, 30c. Nights, 7 and 9—10c, ...

ILLER'S
Main Spring and ... at Ninth.
11 A.M., 12:45, ... 4:45, 6, 7:40, 9:15
THEDA B...
IN "THE ROSE OF BL...
A REMARKABLE PICTURIZATION ...
ORDINART'S GREAT STORY, "TH...

HAMBRA
Hill ... Theater
11 A.M., 12:45, ... 4:30, 6:00, 7:40
Babes in the W...
THE LATEST FOX KIDDIE PICTURE ...
CARPENTER AND VIRGINIA ...
Also: "OVER HERE," something new a...
Matinee 10-20-30c

LLY'S
Broadway
CHARLES RICHMAN
ANNA Q. NILSSON in
OVER ... THERE
The Story of a Coward Who Went Over the Top
PRICES 20 and 30 CENTS

PODROME
A PUNCH BILL
Headed by
CORNALLA
European Catapult Gymnasts
Pictures 2:15, 7:30, 9:30
Night shows ... and 9:15.
BRIGHT NEW VAUDEVILLE ACTS

PHONY THEATER— 214-218 SOUTH ...
House of Good, C...
THEL BARRYMORE in "The Eterna...

BROADWAY

...stantial improvements and busine... place in what is known as the ... new million-dollar Edison Build... is now nearing completion, and ... section.

...al Public Market has brought a ... There are many other substan... attempt to mention.

...oadway
3rd and 4th

...3 South Broadway serves a ... business in this section of the ... ould call you here at any time, ... ound the lunch hour looking ... emember that there is a Boos ... e you are sure of the best ... urteous service and moderate

...ing, economizing, small por... days, you will find added ... menu.

Bros
...ty never varies
436 South Hill Street.
...th Main Street.
...a.m. to 8 p.m.
321 West Fifth Street.
...a.m. to midnight)

Visit Our Dining Rooms, 1059 Market Street

The Doctor's Advice
by Dr. Lewis Baker

The questions answered below are ... eral in character, the symptoms ... names are given and the answer ... apply in any case of similar nature. Those wishing further advice, ... address Dr. Lewis Baker, College ... College-Elwood streets, Dayton, ... closing self-addressed stamped ... for reply. Full name and address ... be given, but only initials or ... names will be used in my answers. ... prescriptions can be filled at any ... stocked drug store. Any druggist ... order of wholesaler.

...ate living. Obtain three-grain ... tablets in sealed tubes with full ... tions, use them and an agreeable ... ing restoration should ensue to your ... tire satisfaction.

* * *

J. R. G. writes: "Those ... symptoms which lead me to ... need medicine for kidneys and ... severe headache, bloodshot eyes ... followed by fever. Frequent desire ... urinate, but scanty results of ... color and bad odor. Also ... stinging pains."

Answer: When such symptoms ... present balmwort tablets are ... to tone up and increase the ... neutralize the alkalinity, and ... natural functioning. Get them ... tubes with full directions.

Mr. L. C. B. asks: "Do you ... it is possible to reduce my weight ... 240 pounds to about 180 pounds?"

Answer: It is impossible to ... how much one can reduce ... trying, but five-grain arbolone ... should be used according to directions ... with each sealed tube, ... most any drug store. If the ... unnatural you should easily reduce ... desired.

* * *

Mrs. N. B. B. asks: "I suffer ... headache and constipation ... and my blood seems too thick ... languor and tired feeling. I ... you prescribe for me."

Answer: Three-grain sulpherb ... (not sulphur) are most effective ... relieving constipation, thinning the ... and removing the symptoms ... I advise you to begin taking ... per directions with each sealed ...

NOTE: For many years Dr. Baker ... been giving free advice and ... to millions of people through the ... columns, and doubtless has ... relieving illness and distress ... every single individual in the ... Thousands have written him ... of gratitude and confidence.

* * *

DR. LEWIS BAKER, Dear Sir: ... been taking Sulpherb Tablets for ... tion and liver trouble for ... and find that they give me the ... results of anything that I have ... for the past 20 years. ... that I recommend them to all my ... enclose stamp and coupon ... "Health and Beauty," and ... receive more benefits from ... Very truly yours, T. J. O'BRIEN ...

Life's Gentler Side—Society, Music, Song and the Dance—At the Play-houses.

SOCIETY.

BY VIRGINIA WOODS.

...Week.

...wedding of Miss Kathleen ... and Lieut. Egmont F. ... of the Twenty-first Regiment ... next week if the fur... the young army man ... be granted—and it is ... to be. The young ... only waiting to hear from ... in charge of Lieut. ... before they set ... date. Announcement of ... was made the last ... by Mr. and Mrs. J. C. ... parents of the bride-to-... Kavanaugh is well known ... and social circles, but for ... year has given up most ... interest for Red Cross ... Keenig is the son of ... Keenig.

...Governor's Wife.

...compliment to Mrs. William ... wife of the Governor, ... Rowley entertained ... at tea yesterday aft... at her lovely home, No. 2621 ... avenue. Only intimate ... of Mrs. Stephens in that ... were asked.

...ning's Tea.

...sixty or seventy friends of ... MacFarland have been ... a tea which her mother, ... Banning, is giving this ... at Hoover avenue and ... street. The tea hours ... from 4 o'clock until 6. ... to be there will be ... Rupp and Miss Anne ... and Mrs. MacFarland ... here from the Capitol ... weeks. Mrs. Banning is ... her friends on the first ... of each month during the ...

...Married in Washington.

...Church, whose en... H. W. Van Benschoten, ... and treasurer of the ... Coal Company of ... was recently an... this morning for ... D. C., for the wedding. ... will take place there ... Church on the 12th ... was accompanied ... Mrs. Mabel Church.

...Announced.

...wedding of Miss Virginia ... Henry Stanton, in Po... yesterday announced by ... Mrs. M. E. Chris... 417 South Burlington ... young couple had been ... time, but had never ... for the marriage. They ... motoring and decided to ... so drove over to Po... up the proper persons ... The only witness ... of Mrs. Stanton's. The ... whose home was with ... Mrs. Margaret Rickets ... well known in Los An... Pasadena social circles. ... wedding the couple mo... to the bridegroom's ...

...Men.

...compliment to three men in ... and Mrs. H. J. Rob... at dinner last ... were indicated for ... Long, Sergt. Robert ... Lloyd Morrell and ... Ravolan, Irene and ... and the host and host...

...Party.

... and Mrs. Roland Hess enter... a delightful card and ... party at their home, Vista ... in Hollywood. The ... Mr. and Mrs. R. N. ... and Mrs. George B. ... and Mrs. M. Kauf... Mr. and Mrs. Jay H. ... and Mrs. William Dou... and Mrs. Lee K. Strobe, Mr. ... J. Wilcox, Mr. and ... J. Adams, Mr. and Mrs. ... Mr. and Mrs. A. A. ... John Gentle, Mrs. Flora ... Ruth Hand, Frances ... Compton, Messrs. ... Donald Alcorn. Also Mrs. Cecil Dunn and Mrs. Robert Davis of Boise, Idaho, and Harold Abbott of the Naval Reserve Corps at San Pedro.

Benefit Army and Navy Musical.

Nothing is to be left undone to make a brilliant success the benefit musical for the American, British, French and Belgian soldiers and sailors to be held Saturday afternoon at 2:30 o'clock at the Ebell clubhouse. The event is given for a permanent relief fund for soldiers and sailors who have gone blind in the war. The programme has been arranged by Mrs. Gertrude Ross, composer pianiste. Other artists on the programme are Mrs. Hesse-Sprotte, Miss Blanche Ruby, Miss Mary Gowans, Miss Florence Norman Shaw.

This is the first time an affair of this nature has been given in Los Angeles, but the fund is under the patronage of President Wilson, King George of Great Britain, King Albert of Belgium and President Poincare of France. The object is to provide new employment to blinded soldiers and sailors.

At Del Mar.

A few of those registered at Stratford Inn in Del Mar this week are Mr. and Mrs. Walter Newton, Mrs. D. M. Brooks and Mrs. H. B. Brooks of Los Angeles, and Mrs. Walter Murphy and Mrs. Ben Williams of Pasadena. Mr. and Mrs. H. E. Taylor of New York are also there.

Caswell Dinner Party.

L. F. Caswell entertained a dinner party of thirty in the blue room at the Athletic Club last night. Mr. and Mrs. C. H. Wolfelt gave a dinner party in the English room at the club for ten.

For New York Visitor.

As a compliment to Mrs. Louis N. Hemerling of New York, Ferdinand R. Bain, president of the Southern Counties Gas Company of California, entertained six guests at dinner last evening. The dinner was served in his home, No. 3101 Wilshire boulevard. Covers were marked for Dr. and Mrs. Clarence Moore, Mr. and Mrs. Le Roy M. Edwards of Los Angeles and Mrs. T. H. Dudley of Santa Monica and Mrs. Hemerling.

Military Ball.

Mrs. Michael J. Connell, Mrs. Isadore Dockweiler, Mrs. Hancock Banning, Mrs. Robert Wankowski, Mrs. Cosmo Morgan, Mrs. John L. Butler, Commander and Mrs. J. J. Hunker, Capt. Charles F. Preston, Capt. Walter Shaw of the British army, and many others number among the patrons announced by Miss Clara Alexander for her great dance in honor of the sailors and soldiers, to be given at Shrine Auditorium on the evening of December 15.

Great enthusiasm has been shown especially at San Pedro, where the sailors are stationed, and through the courtesy of Capt. Charles E. Preston the Submarine Band from that base will be on hand to play for the dancers.

Miss Alexander has already aligned 100 Los Angeles society girls, whose spirited readiness to form a committee of reception is extremely commendable.

Personals.

Mrs. Granville MacGowan and daughter, Miss Eleanor, slipped away quietly yesterday and went to Fort Leavenworth, Kan., to visit Mrs. MacGowan's son, Lieut. Hillard Z. MacGowan, who is in the Aviation Corps there and who expects to go over seas shortly.

Mrs. Henry Clay King, who has been in Oakland, San Francisco and other Bay cities for the past few months, has returned to Los Angeles and is domiciled at No. 1944 South Figueroa street. She is devoting much time to war work.

Mrs. J. Henry Stewart, prominent club woman, has just returned from an extended trip over the old South. She went ostensibly to attend the general convention of the United Daughters of the Confederacy, which was held in Memphis. She is at home at No. 3715 West Twenty-fifth street.

DRAMA.

Show World Reviews.

"POLLYANNA" COMING.

BERTHA MANN AND "ROMANCE" DRAW CROWDS.

Mason.

It is only occasionally that advance interest in a new play has shown such wide and spontaneous public awakening as has been shown in the engagement of "Pollyanna," the glad play, seats for which are to be placed on sale this morning at the Mason. This beautiful attraction comes next Monday, under the direction of Messrs. Klaw & Erlanger and George C. Tyler. The popularity of Mrs. Porter's "Pollyanna" glad books has girdled the globe. The optimistic comedy which preserves their romance, humor and gladsome spirit, has found very enthusiastic welcome throughout the country since its first presentation in Chicago nearly two years ago. "Pollyanna" is a play for adults which young people enjoy. The optimistic philosophy of Pollyanna has an appeal for all classes of people—in fact, for all persons who subscribe to the doctrine that human happiness is the greatest thing in the world.

Helen Hayes will play the title role, and will be supported by George Alison, John Webster, Fanchon Campbell, Agnes Gildea, Adrian Morgan, Master McLelland and others.

Morosco.

"Romance," the play beautiful at the Morosco Theater, now in its second week, is playing to greater audiences than those which set a record during the first week of its appearance there. "Romance" is undoubtedly the most beautiful play that Los Angeles has seen in many years, and the great throngs that are crowding to see it have expressed their ultimate approval of both the magnificent cast and the beautiful production.

In addition to the regular matinees of this week there will be a special Red Cross matinee at the Morosco Friday, all the proceeds of which will go towards the national Red Cross. Oliver Morosco, in donating this benefit, has arranged that not one cent will be deducted from the gross receipts of this benefit, for everybody connected with the theater, from the ushers to the general manager, have donated their services to this affair.

In addition there will be no war tax upon the tickets, and you can have any seat in the house for 50 cents.

Orpheum.

A notable exception to the usual run of Orpheum headliners is provided in the announcement of that theater's programme for the week beginning next Monday matinee, in that the honor place is given to two young girls, who are utterly unknown here—Nellie and Sara Kouns. All reports indicate that they are a singing sensation, though not only have they never appeared in the West, but they have only been on the stage less than a year. Another big act is a dramatic sketch, "Maggie Taylor, Waitress," presented by Jean Adair and company. Paul McCarty, well-known entertainer, and Elsie Faye, another favorite, have combined in a song and patter act, "Suicide Garden," which is not what might be expected by its name; Harold DuKane, Jean Edwards and Olga Marwig are presenting futuristic dances that are a whirlwind hit, and Roland Travers is an illusionist. Trixie Friganza, with Melissa Ten Eyck and Max Weily, hold over, as do Aveling and Lloyd and Tower and Darrel, the nuts. There will be fine orchestral music, as usual, and the Orpheum's exclusive showing of the latest Pathe news views. Submarine F-7 and Nina Payne, the bizarre danseuse, close their engagement next Sunday night. As has already been announced, the Orpheum will give a special morning matinee at 10:45 o'clock tomorrow morning, the entire proceeds of which go to the Red Cross. Every artist in the bill has volunteered for this occasion, as has the management, the "front of the house," the stage crew and the orchestra, so every ticket sold at 50 cents mean a full half-dollar to the Red Cross.

Pantages.

Mrs. Anita M. Baldwin and her famous war dogs will be at Pantages all next week for the benefit of the Red Star Relief. Mrs. Baldwin will present a collection of dogs valued roughly at $40,000. Carol Holloway continues to add to her laurels through the current chapter of "The Fighting Trail." Willard is a scientific wizard who actually increases his height. Julia Curtis is a petite imitator and excellent singer. Nora Schilling is a tiny comedienne. Jack Mack and company present a surprise novelty. Van Cello does some clever footwork. Cook and Lorenz are aptly called a "blunderbus full of fun." The four Holloways are clever tight-rope walkers.

Hippodrome.

Realizing that everyone likes to hear a male quartette, that male voices ensemble are always good, the Hippodrome Theater has secured "The Rural Eight" to sing for Los Angeles theater patrons the coming week. "Songs of Yesterday and Today" they will offer and this group of trained voices will prove a real headline attraction. Fast, classy, clever tight-wire performers are the Leon Sisters and Company. Daring and nerve are the prime requisites of this act. When two coons argue, comedy is bound to be present. Kennedy and Fitzpatrick will show you that. Nifty dances, a presentation of "The Lancashire Clog" are the feature that Wright and Walker will bring. Shakespeare never intended "Julius Caesar" as a comedy, but when you see the Clayton-Drew Players give their version of "When Caesar Marks Anthony" you will know what real comedy is like. Daintiness characterizes the act of the Aloha Twins. "Mars" shows some astounding feats with juggling balls of fire, and the addition of motion pictures rounds out the programme.

The tiny tad in the Ross and Wise offering this week continues to make everyone gasp with his gymnastic feats. He's a wonder. Also Billy Morse, "brave but careful," has 'em all rolling off the seats.

Burbank.

As a forerunner of the coming transcontinental road shows booked into the Burbank Theater, the present attractions bid to give the new shows a run for their money. This week's variety bill features Billie Golden, the queen of song and chatter. Some of the other acts on the bill are Ernest Yerxa in a scenic novelty, taking up the entire stage of the Burbank; the Russell Duo, two clever musicians; Francis and Mack, a sister team, who sing and dance pleasantly, and Gallagher and Foley, in a repertoire of their best numbers. The photoplay feature is "Fear Not," with Brownie Vernon and a strong cast. Next week's bill will have among the bigger acts Mole, Jesta and Mole, "cyclonic cyclists;" Morey Long, in songs and stories; Little Marie Ellsworth, the juvenile commedienne; a big musical act, and others. The first-run photoplay will be "The Silent Lady," with Gretchen Lederer and little Zoe Rae as the leading figures.

Clune's Auditorium.

If one doubts the histrionic ability of the thunderbolt of the films or thinks that the redoubtable "Doug" is lost in anything but the conventional cowboy outfit a trip to Clune's Auditorium will dispel said doubts and thoughts. In "Reaching for the Moon," his latest comedy, he is cast as Alexis Caesar Napoleon Brown, who is employed at a button factory "somewhere" in New York City. A. C. N. Brown nourishes hopes of making Napoleon look like a piker if he ever has a chance to show his speed. Next Monday, Kitty Gordon, she of the "Oh, so-beautiful-shoulders," will be seen in "Her Hour," a story of maternal love.

Clune's Broadway.

Japan has headline honors on the programme at Clune's Broadway this week. The Ambassador of Nippon is Sessue Hayakawa, the celebrated Japanese actor, who is attracting good-sized crowds at the Broadway playhouse daily, in his latest feature photoplay, "The Secret Game."

Not only has this picture a perfect cast comprised of well-known players such as Florence Vidor and Jack Holt, but also contains a real plot circulating around a "leak" in official circles and how a noted Japanese detective, Nara-Nara—in the employ of the United States (played by Sessue Hayakawa)—is called upon to locate and "plug up" said leak. Commencing Sunday afternoon, Douglas Fairbanks begins an engagement in his latest photoplay, "Reaching for the Moon."

Garrick.

Roscoe Arbuckle will appear in person at the Garrick tonight to tell in detail some of the adventures in rural locations he met with during the filming of "The Country Hero," his comedy that is routing gloom this week at the Garrick. "Fatty" Arbuckle will appear at 9 o'clock, and a big crowd is expected to be on hand to welcome him. Mme. Petrova shares headline honors with Arbuckle, her dramatic offering being "More Truth than Poetry," a twentieth-century problem play. Starting Sunday at the Garrick William S. Hart will be seen in "The Primal Lure," supported by Margery Wilson, Robert McKim and others of note.

Superba.

The last three nights at the Superba will be department-store nights. Acting Manager Frank Seaman has invited heads of three of the biggest emporiums in the city to see "The Price of a Good Time," Lois Weber's screen epic of the tempestuous struggles of the grub moth behind the counters before the bright flames of the candle of temptation, and the girls themselves are expected to attend in large numbers. "The Price of a Good Time" will be shown for the last time on Saturday night, as Sunday "My Little Boy," starring Ella Hall and clever little Zoe Rae, begins a week's engagement.

Miller's.

At last! Elsie Ferguson on the screen. For several years patrons of the high-class photoplay have hoped to see this most popular stage beauty in the silent drama. In "Barbary Sheep," adapted from the well-known book by Robert Hichens and staged by Maurice Tourneur, Miss Ferguson is given a vehicle that is said to be entirely in keeping with her own great dramatic achievements. Mr. Miller announces that the opening date of this production will be next Saturday and that it will be shown but one week only. For the rest of this week Theda Bara will continue to entertain in "The Rose of Blood," Richard Ordynski's story. It deals with the events that led to the tremendous revolution in Russia, which drove the aristocracy out of the country and started reforms which will unquestionably end in making Russia another great republic.

Quinn's Rialto.

The strong sociological message from the pen of Willard Mack, "Who's Your Neighbor?" at Quinn's Rialto this week has broken all attendance records at that house, and great throngs have been the rule since the opening performance. All who have not seen this remarkable dramatic effort should take this opportunity to come to Quinn's Rialto early. A fine cast is seen to great advantage, Christine Mayo, Evelyn Brent, Frank Morgan and Anders Randolph being the particularly shining stars. Beginning next Monday, Rex Beach's popular American novel, "The Auction Block," will begin its engagement at Quinn's Rialto. This picture, produced by Larry Trimble, brings a message to every girl in America. A remarkable cast has been secured by Rex Beach for his play, including the beauty, Ruby de Remer, Florence Deshon, Tom Powers, George Cooper of old Vitagraph fame, Dorothy Wheeler, Florence Johns, Walter Hitchcock and Peter Lang.

Tally's Broadway.

Holding in one hand the white feather which his sweetheart had given him as the brand of his cowardice, Monte switched on the lights—and his eyes focused on the portrait of his heroic ancestor! This is one of the telling moments in "Over There," the photo drama in which Charles Richman and Anna Nilsson are featured at Tally's Broadway this week. "Over There" is the story of the regeneration of a fearful soul, of a man who overcame the spurious cowardice which enthralled him, and fought through "No Man's Land" to the peace and happiness beyond. The First National Exhibitors' Circuit second release, "Alimony," is to be featured at Tally's next week.

Symphony.

Next week is banner week at the Symphony, when the famous patriotic feature, "Draft 258" will be presented. It is not a war play, but simply the great story of a dear little woman and her immediate family during these perilous times. Mabel Taliaferro is playing the leading part. "Draft 258" is a play for all Americans. For the rest of this week the delightful emotional actress, Ethel Barrymore, will be seen in "The Eternal Mother," a gripping drama of mother love. A Sidney Drew comedy completes the programme.

Majestic.

Beginning next Sunday, the Majestic Theater will present for the first time in the West a wonderful Italian war picture, taken along the Italian battle front by photographers under the personal direction of the supreme Italian command. With the eyes of the entire world turned upon Northern Italy at this time, where the brave Italians are making their stand to stop the wild charges of the Germans and Austrians, and thus making the "world safe for democracy," these pictures should find an enthusiastic welcome from every American. The first presentation will be given Sunday afternoon, which will be in the nature of a preview, with the first regular performance Sunday night. Thereafter this film will be shown twice daily at the Majestic Theater. Seats will go on sale for this remarkable attraction this morning at the Majestic box office.

Palace.

Winsome Marguerite Clark as Bab, heroine of Mary Roberts Rinehart's story which appeared recently in the Saturday Evening Post, has scored one of the greatest triumphs of her entire career. "Bab's Burglar," which was directed by J. Searle Dawley, and which includes an exceptionally good cast, will appear at the Palace Theater all next week. She is the younger sister of an attractive girl of 24, and even more romantic than the average boarding-school girl. Bab's efforts to marry off her older sister are screamingly funny, and her experience with her thousand-dollar allowance, which she spends in two weeks, still funnier.

Alhambra.

"France in Arms," an official French government war film in five reels, is one of the big features at the Alhambra Theater beginning next Sunday. Here is promised to be the greatest record of the mighty battle for liberty that has so far come out of the trenches of Europe. Airplanes battling in the clouds, artillery duels, poilus going "over the top" into a veritable hail of bullets from machine guns, trench warfare, and, in fact, every phase of the terrific fighting on the French front in Flanders, is set before your eyes. The other feature on this double bill is Gladys Brockwell's latest Fox serial feature, "A Branded Soul," a fascinating romance of Mexico in which this splendid actress is seen as a beautiful young senorita, who succeeds in casting a spell over a mercenary American millionaire, and bringing him to a realization of the wrongs he has committed against her people.

HER :: INTERPRETATIVE :: ART.

Isadora Duncan is Remarkable.

At the Mason this week.

Famous dancer is presenting to Los Angeles the most amazing performances we have seen in many moons.

WOMEN'S WORK, WOMEN'S CLUBS.

BY ALMA WHITAKER.

Mrs. Gertrude Ross, who has won such a proud place in this city as a musician and composer, has gathered together a dazzling company of artists for the concert she is to give in behalf of the blind soldiers of the Allies, at the Ebell clubhouse, at 3 p.m., Saturday afternoon.

On this occasion Mrs. Bertha Vaughan, soprano; Mme. Anna Sprotti, mezzo-soprano; Miss Mary Gowan, contralto; Miss Florence Norman Shaw, violinist; Clarence Gustlin, pianist, and Mrs. Gertrude Ross, composer-accompanist, will all appear on the same programme, and the numbers selected for presentation cover a wide range of tastes and interest.

The need for urgent aid for these thousands of men of the Allied armies who have borne the brunt of the fierce years of war and given their eyesight in the great fight, has been brought home to us very poignantly of late and the musicians could not contribute their art in a nobler cause. The event will, of course, have the whole-hearted support of the Ebell Club, and the public can be counted upon to enjoy so rich a musical treat for such a good purpose.

Robert E. Lee Chapter.

The Robert E. Lee Chapter, U.D.C., has taken over Temple Auditorium for Saturday, when the piece de resistance of the big event, which includes a bazaar and entertainment and several prominent speakers, will be the really truly Southern turkey dinner. This will be served in the evening.

The menu positively makes one's mouth water, and the courses will be punctuated by speeches by Collector of Internal Revenue Carter and Isidore B. Dockweiler, both of whom will indulge in Civil War reminiscences.

Mrs. W. C. Tyler and Mrs. F. L. Morgan are in charge of the general arrangements, Mrs. David L. Morgan has undertaken the decorations, Mrs. T. T. Loy will superintend the bazaar and one of the chief hostesses will be Mrs. Henry Stanton, the bride of a week, formerly Miss Virginia Richetts, who sprung a surprise wedding on her friends. The proceeds all go to war relief work.

Cosmos Club.

Dr. John Brewer spoke before the Cosmos Club at its last meeting on "The Purpose of Vocational Training in a Democracy." He is anxious to see the high schools emphasize more decisively the importance of vocational training. The boys of the Polytechnic Glee Club proved an invigorating item on the programme, and Mrs. George B. Morse, Jr., and Miss May Marshall together contributed a happy musical programme.

Next Wednesday, Charles Lapworth, former editor of The London Daily Mail, will give an illuminating talk on war conditions, entitled "Taking the War Seriously," and Allan Gwan will also make a short speech.

The philanthrophy committee of the club will meet today at the Fuller Apartments, and among its numerous enthusiastic activities is that for providing a fund for milk to supply the poor and needy children of this city. This and its Red Cross work, and its emergency aid department makes the philanthrophy department a very tangible service.

At University Club.

The Women's University Club will give its annual children's Christmas party in the Brack Shops Auditorium, Saturday afternoon, when all the happy well-to-do children will bring gifts to be distributed among the poor. Mrs. Herman Flieshman and Miss Katherine Carr will have charge of the children's party, and Ella W. Duffield will give some of her delightful children's songs in the course of an appropriate musical programme.

ALLOW EXTRA PAYMENT.

The City Council yesterday adopted the recommendation of one of its committees to the effect that a compromise should be made on the claim of Lynn S. Atkinson for extra work on the Broadway tunnel. The city will pay $2250 as a compromise price for this extra work.

WHISPERS.

by the Village Post

Just think of it: that Tinker-to-Evers-to-Chance combination of picturedom, viz., Douglas Fairbanks, John Emerson and Anita Loos, have parted professionally! Why, it's just like breaking one of the boys off the Laocoon!

But it's all very amicable. In fact, everybody I met in Hollywood yesterday spent his time telling me just how amicable the parting was. If it had been any amicabler, something would have busted sure.

It is rumored Mr. Fairbanks has stated he intends varying the type of picture he makes to straight comedy drama.

Mr. Emerson is today en route to New York, accompanied by Anita Loos, and while in New York they will devote their time to considering a series of flattering offers from various film companies.

Dear Baron Moncheur! What a good old vacation the noble Belgian gentleman took from his frowning official duties the day he went out to the Famous Players studio in New York. You see, the Baron never, never sees pictures. So, as related by Mabel Normand, when he espied Pauline Frederick, he thought he had discovered someone.

"Lovely girl!" exclaimed the Baron paternally.

"That," said Miss Normand, "is Pauline Frederick."

The name meant nothing to an important official whose whole life is spent in more serious pursuits than visiting pictures.

"Well, she'll be a great star some day!" prophesied the Baron.

The dancer Mlle. Maslova, with Mr. Kosloff's act, is making a great hit in New York, and is being interviewed every day. They do say she doesn't employ an interpreter, either. Those Russians are terribly clever!

Wheatless day note: Princess Kalama, Orpheum Hawaiian dancer, promises she will not wear her shredder-wheat costume on Wednesdays.

Here's Trixie Friganza's latest gag: She made it up out of her own head, and had enough left for a wash stand, she says. But nobody laughed. See if you get it.

Trixie to the Orpheum drummer: "Give me a crash, will you?"

The drummer hits the cymbals a resounding smack, "Bing!"

"Ah," says Trixie, "I see we have Gen. Byng here."

She promises to issue blueprints if necessary.

Scene: Crowded street car following night theatrical performance.

Dramatis Personae: Handsome, but very shy m.i., Richard Dix: a pretty girl wearing a lace collar (note the lace collar,) and two kindly old ladies.

Scene I. Enter Richard Dix, who swings on a strap near a pretty girl also swinging on a strap. With swaying of car pretty girl falls on Dix's neck. Furious blushes on part of Dix, especially as girl remains.

Dix: W-what's the matter, young lady?

Pretty Girl: I can't leave you!

Dix: T-t-thanks for the compliment, but——

P. G. (pettishly:) Why don't you do something?

Dix: Er—why, my dear young lady!

P. G. (head still on Dix's bosom:) My lace collar's hooked into the button of your vest.

Enter kind-faced old ladies, who separate Dix from the pretty girl, with profuse thanks from the girl and less profuse ones from Dix, who now feels that the day when he shall be able to get a girl all for himself is further away than ever.

Daily pessimistic thought of Donald Bowles: Every day gets more something-less.

Theaters—Amusements—Entertainments

CLUNE'S AUDITORIUM— NOW PLAYING
Douglas Fairbanks
A CONCOCTION OF FUN SPICED WITH FAIRBANKS THRILLS
"REACHING FOR THE MOON"
SHOWS AT 2:00, 3:30, 7:30 and 9:00 P.M.
PRICES: FOR NIGHTS, 15c, 20c and 30c; MATINEES, ALL SEATS 15c.

CLUNE'S BROADWAY— 528 SOUTH BROADWAY PHONE MAIN 6936
JAPAN'S GREATEST EXPONENT OF THE CINEMA.
SESSUE HAYAKAWA
IN MARION FAIRFAX'S VIVID MYSTERY STORY.
"THE SECRET GAME"
A GREAT STORY AND A STRONG CAST.
PATHE NEWS. SHOWS 11 A.M., 12:30, 2, 3:30, 5, 6:30, 8, 9:30 P.M.

CLUNE'S AUDITORIUM—
LOS ANGELES SYMPHONY ORCHESTRA
ADOLPH TANDLER, Director; DESIDER JOSEF VECSEI, Pianist.
Friday Afternoon, December 7th, at 3:15 p. m.
SEATS ON SALE AT CLUNE'S—DAILY, 9 A.M. to 5 P.M.
PRICES: 50c, 75c, $1.00, $1.50, $2.00.

PANTAGES VAUDEVILLE
...SCHILLER, Toy Comedienne. VAN CELLO, Barrel Manipulator. "THE FIGHTING TRAIL," ... Carol Holloway.
WILLARD, The Man Who Grows. JULIA CURTIS, Singing. COOK & LORENZ, Versatile Performers. FOUR HOLLOWAYS, Superb Entertainers. JACK MACK & CO., Surprise Novelty.
Mats. 2:30—10c, 20c, 30c. Nights, 7 and 9—10c, 25c, 35c.

MILLER'S
THEDA BARA
IN "THE ROSE OF BLOOD"
A REMARKABLE PICTURIZATION OF RICHARD ORDYNSKI'S GREAT STORY, "THE RED ROSE."

ALHAMBRA
"Babes in the Woods"
THE LATEST FOX KIDDIE PICTURE WITH FRANCIS CARPENTER AND VIRGINIA CORBIN.
Also: "OVER HERE," something new about the great war.

TALLY'S Broadway
CHARLES RICHMAN ANNA Q. NILSSON in
OVER THERE
The Story of a Coward Who Went Over the Top
PRICES 20 and 30 CENTS
Shows at 11 A.M. 1:00, 3:00, 5:00 7:00, 9:00 P.M.

HIPPODROME
A PUNCH BILL
Headed by 6—CORNALLAS—6 European Catapult Gymnasts.
7—BRIGHT NEW VAUDEVILLE ACTS—7
ALL SEATS MATINEES 10 Cents EVES., 15c

SYMPHONY THEATER— 614-616 SOUTH BROADWAY Home of Good, Clean Photoplays.
ETHEL BARRYMORE in "The Eternal Mother"

Theaters—Amusements—Entertainments

MOROSCO— World's Greatest Stock Company
Regular Matinee Today RED CROSS BENEFIT MATINEE TOMORROW.
The Century's Most Beautiful Play
"Romance"
Prices: Nights, 10c to 75c. Matinees, 10c to 50c.
Next Attraction: "HIT THE TRAIL HOLLIDAY."

MAJESTIC— COMING SUNDAY
Authorized by the Italian General Staff.
"FIGHTING FOR ITALY"
The Greatest Battle of the War Now Being Fought
ON THE ITALIAN BATTLEFRONT SEATS ON SALE TODAY.

BURBANK Daily 1 to 11 p.m. Any seat 11c; Exc. Sat. Night, Sun., Hol. 15c. We pay the tax.
VAUDEVILLE AND PHOTOPLAY
Billie Golden, Russell Duo, Francis & Mack, Ernest Yerxa, Gallagher & Foley. First-run photoplay, "FEAR NOT."

KINEMA— Grand Ave. at 7th
2500 SEATS—15c, 20c, 30c
KINEMA
Grand Opening Soon with
Geraldine Farrar as The Woman God Forgot
Produced under the direction of Cecil B. de Mille, from the story by Jeannie MacPherson.
A mile of parking space surrounds this splendid playhouse

MASON OPERA HOUSE— FIRST TIME IN LOS ANGELES TWO YEARS IN THE EAST
SEATS TODAY 9:00 A. M.
KLAW & ERLANGER AND GEORGE C. TYLER PRESENT THE GLAD PLAY POLLY-ANNA BY CATHERINE CHISHOLM CUSHING.
BEGINNING MONDAY NIGHT
NIGHT PRICES: 50c, 75c, $1.00 AND $1.50.
MATINEE PRICES: 50c, 75c AND $1.00.

MASON OPERA HOUSE— W. T. Wyatt, Mgr., Broadway at 1st. L. E. BEHYMER Presents
ISADORA DUNCAN
"The Supreme Interpretative Dancer of the Age."
Symphony Orchestra of 50, Oscar Spirescu, Conductor.
TONIGHT Beethoven, Brahms, Schubert's B. Minor | Saturday Mat. Gluck's "Iphigenia" in Aulis, "La Marseillaise"
Tickets, 75c, $1, $1.50, $2; Boxes, $2.50 and $3. Mail orders accompanied by check and 10 per cent. Federal tax filled in order of receipt.

QUINN'S RIALTO— ONLY 4 MORE DAYS
You Cannot Afford to Miss the Greatest Sociological Drama Ever Produced.
? Who's Your Neighbor ?
No advance in prices, 20c-30c. Next Monday: "The Auction Block," by Rex Beach.

GARRICK—BROADWAY AT 8TH ST. TONIGHT!
FUNNY FATTY ARBUCKLE IN A VAUDEVILLE ACT
See "THE COUNTRY HERO" in Person. Also Madame Petrova's "More Truth Than Poetry." Com. Sun., Wm. S. Hart in "The Primal Lure."

ORPHEUM— THE BEST OF VAUDEVILLE
Every Night at 8. 10-25-50-75c; boxes $1.00. Matinee at 2 DAILY, 10-25-50c; Boxes, 75c. Except Holiday Matinees.
TRIXIE FRIGANZA with Melissa Ten Eyck and Max Weily; AVELING & LLOYD, Two Southern Gentlemen; DEIRO, Master Accordionist; ARTHUR HAVEL & CO., "Playmates;" TOWER & DARRELL, "Food for Squirrels;" NINA PAYNE, in Character Dances; "SUBMARINE F-7," Henri De Vries Great Spectacle; MILO???
Orchestral Concerts 2 and 8 p.m. Pathe Exclusive News Views.
Red Cross Benefit Friday 10:45 a.m. All proceeds to Red Cross.

SUPERBA— THE PLAYHOUSE PALATIAL WHERE QUALITY MEETS BROADWAY AT FIFTH ST.
Second Big Week of Lois Weber's
"The Price of a Good Time"
Starring Mildred Harris and Kenneth Harlan.

PALACE— 7TH NEAR BROADWAY Artcraft-Paramount Productions.
Jack Pickford and Louise Huff
In their brand new comedy drama, JACK AND JILL. And a Rib-Tickling Christie Comedy, "Help! Help! Police!" Completes the Bill.

SENNETT— 638 SOUTH BROADWAY Shows at 11 A.M., 12:45, 2:30, 4:15, 6, 7:40, 9:20.
PARAMOUNT MACK SENNETT COMEDY
"AN INTERNATIONAL SNEAK" Chester Conklin
WM. DESMOND in "The Sudden Gentleman."

PUBLISHERS:
THE TIMES-MIRROR COMPANY.
OFFICERS:
HARRY CHANDLER, Pres. and Gen. Mgr.
MARIAN OTIS-CHANDLER, Vice-Pres. and Secy.
E. S. PFAFFINGER, Treasurer.
HARRY E. ANDREWS, Managing Editor.
Harry Chandler, Marian Otis-Chandler, F. K. Pfaffinger, Mabel Otis-Booth, Harry E. Andrews, Directors.

Los Angeles Times

EVERY MORNING IN THE YEAR.
Daily and Sunday, and the Los Angeles Times Illustrated Magazine. Weekly, $3.00; Monthly, 75 Cents. Postpaid. Daily Founded Dec. 4, 1881—37th Year.
Member, Class A, of the Associated Press. Leased wire mileage covered: Day, 25,000; Night, 25,000; words transmitted, 50,000, not including specials.

OFFICE:
New Times Building, First and Broadway. Branch Office No. 1—419 South Spring Street.
LOS ANGELES (Loce Ahng-hayi-als

Entered at the Postoffice as mail matter of Class II.

MEMBER OF THE ASSOCIATED PRESS.
The Associated Press is exclusively entitled to the use for republication of all news credited to it or not otherwise credited in this paper and also the local news published herein.

REALIZING IT.

The government has fixed coal prices and is going to take over the railroads. It will not be long ere the American people realize that they are at war.

AN INVESTIGATION.

A United States Commissioner, who was sent to investigate the deportation by the Sheriff from Bisbee, Ariz., of a job lot of I.W.W.'s, has reported that the action of the Sheriff was illegal. The Sheriff, on being advised of the report, said: "I suspected as much when I expelled the blackguards. But I will not repeat the illegality unless they attempt to return." Now that is what we call an investigation that investigated.

"GREASELESS" DAY.

One result, undoubtedly not counted upon, of the present Hooverizing programme is evident to the patrons of cafeterias, restaurants and lunch counters. Meatless and wheatless days have led to an occasion of greasy days. Corn breads, rolls, piecrusts are shortened with camouflaged butter, lard and oil. Fish is fried in some fearful concoction of flour and grease which renders it indigestible; vegetables are seasoned with mysterious substances at which our "tummies" revolt. In fact, it is becoming almost impossible to buy a palatable and digestible meal anywhere at any reasonable price. "Conservation" and economy which lead to the substitution of deleterious ingredients and indigestible dishes for good, substantial food is not going to be a saving in the end. It may be that the cutting down of the consumption of meat is a good thing for the people who have been in the habit of living largely upon meats and rich food; it is quite possible that the substitution of cornmeal and coarse ground flours for a continuous diet of refined white flour is healthful. But the poor quality and the uncertain composition of much of the stuff that is now served in some cheap restaurants, and especially the unstinted use of grease—of doubtful flavor and odor—to say nothing of its indigestibility, is a serious menace to public health. The home cook may be able to substitute successfully; but an unusually large portion of our public in Southern California is dependent upon the eating place—and the messes being offered by some of these are likely to make business for the doctors. "Let us have at least one 'greaseless' day a week—for the sake of our 'innards.'"

GOVERNMENT INSURANCE.

No measure enacted by Congress is likely to be of such great and lasting benefit as that which provides for the insurance of soldiers and sailors.

Life insurance has a scientific basis. The tables of mortality tell how many out of 100,000 are expected to die each year and at what ages life-insurance rates are based upon these tables.

The United States has not gone into the life-insurance business for profit, but as a duty to the soldiers and sailors who cannot insure their lives in the ordinary way because of the extra hazard of war. The government has some advantages over the insurance companies. It does not pay heavy overhead expenses, salaries of presidents, secretaries and directors, advertising agents, commissions, medical fees, taxation, etc., and those whom it insures must, in order to be accepted as soldiers or sailors, have exhibited a much higher standard of health and physical condition than is exacted by the examiner for a life insurance company.

These and other conditions make it possible for the government, without risk of loss, to insure soldiers and sailors at a lower rate of premium than would be asked by a life insurance company. Any officer or enlisted man can take out a $10,000 policy for $80 a year which premium can be deducted from his monthly pay. The advantage to the insurer is that his family will, when his death occurs, be provided for without the delay and cost of securing a pension, and the government insurance covers not only death, but total disability, and matures from the moment he is totally disabled.

The insurance thus issued will be yearly renewable term insurance, but after the war the insured may convert their policies into other forms such as ordinary or twenty-payment life or endowment policies, maturity at the age of 60 or later, the premiums to be based, however, on the same mortality tables and without loading.

It will be interesting to note whether Congress changes the income tax law so as to provide that members of that body shall be liable for the provisions of the excess profits tax which they placed on incomes of more than $6000 a year. The people are not kicking about the taxes made necessary by the war, but they would like to see those who imposed the burden show a willingness to stand their fair share also. It would be the square thing to do.

One of the meanest men in a town in which we used to live was an old codger who used to brag that in a married life of about fifty years he and his wife had never had an unpleasant word. And nobody believed a word he said about it. He used to lie awake o' nights to hear his money draw interest.

THE HOLY CITY.

Seattle now appears to be almost frantically attempting to claw the beam out of its own eye.

For two or three years the city up there by the Sound has filled the world with a din over its own virtues and freedom from vice. The grandees of Seattle told each other how good they were until they were hoarse; then, for lack of an audience, they screeched paeans of self-praise to the excited world.

Clarence Blethen, the child editor and wariess warrior extraordinary, got so excited over his share of the exalted goodness of the place that he made grand tours of the country to tell the awed millions how wonderful it was to be great and good like him and Seattle. How much holier they both were under prohibition absolute!

The editor was a kind of latter-day Paul Revere to warn the world that Piety was coming—on its way from Seattle!

Every time that any other city on the Coast was a bit naughty Seattle just raised her eyebrows. They were seriously considering the propriety of adopting the following as the official motto of the city:

"Thank God, we are not like other men."

What got Seattle so excited over itself was that her saloons were closed. Seattle stood at the front door of the closed saloons with hands clasped in holiness while the old barkeep stood at the back door passing them in one at a time and selling them rot-gut whisky. The fact is that while Editor Blethen was raving about the successful working-out of bone-dry prohibition in Seattle and denouncing as "false from beginning to end" the statements to the contrary in the Los Angeles Times, rum dens and bootlegging and vice and grafting and bribery and debauchery were beginning to flourish as never before in Seattle, and the scandal became so great that the boy editor had to acknowledge it in his biggest type in his own inherited newspaper. And as a climax to Seattle's shame the United States Army forbade its men to even look in upon such a wicked city.

We Americans are long-suffering and patient people. When Seattle first screamed aloud her praises of herself nobody was rude enough to interrupt. We watched Seattle place a halo upon the fevered brow of Hiram Gill, her virtuous Mayor, and nobody said anything. There wasn't even a snicker.

We let Seattle get away with it; that's how polite we are.

But along came an army officer with several thousand men to take care of. He said some awful things to Seattle.

He said some of the things that we have all been thinking for some time back. He said, in effect, that Seattle was a hell-hole and that until it was cleaned up his soldiers were not to go near the place. Put an official embargo on Seattle. It is still on.

Since then the Seattlers have done the most appropriate thing that could be done in the circumstances. They hunted up a goat; Hi Gill, the Mayor, was chosen as the official goat. They said it was all Hi's fault. Everything, they say, would have been beautiful and pure in Seattle had it not been for Hiram. So they are making arrangements to recall Hiram or to impeach him. A sort of assistant goat being needed, they have fired the Chief of Police. A Superior Court judge is to take his place.

We do not know what they intend to do to Col. Claire Blethen, the Paul Revere of rampant hypocrisy. The worst thing they could do to him would be to make him keep still. But we do not believe such cruelty exists. So the colonel will doubtless continue to bleat about his superiority. Meanwhile we see by his newspaper that there is talk of putting that bone-dry and sanctimonious city of Gilliville under martial law in a last desperate effort to clean it up.

We hope our erring sister will be good. Yea, brethren, we hope so. We hope our erring sister will behave. But we know that frail humanity could never ascend to the moral heights that Seattle claimed to be perched upon before this dreadful thing happened.

It is distressing, really it is, for a city to be tagged by the United States army as Seattle has been—labelled a city so nasty that no soldier is permitted to enter its gates.

The preachers who once took Editor Blethen's word for it that bone-dry prohibition had made Seattle so much superior to Los Angeles—and that the editors of the Los Angeles Times were liars—are now holding up the Holy City of Saint Blethen as a horrid example.

And the editorette's editorials of yesteryear, assuring his admiring readers that bone-dry prohibition had purified Seattle—they are more interestin' readin' now than they were then.

In her red and spanked condition Seattle offers a real moral to the world in place of the bogus moral she attempted to proclaim in her brashness. The moral is this:

It is not safe to try to dam a flood. The way to deal with an overloaded boiler is not to hang a monkey wrench on the safety valve. It is not possible to clamp down the lid on a city that has a tough water front (or any other kind of city) and sit on the lid with safety.

There are forces of considerable energy that you can turn into very powerful forces for evil by the simple process of branding them as evil and trying to box them up. Seattle's sorrowful experience has also pointed quite another moral: A CLEAN, WHITE, SLICK-LOOKING GLOVE OFTEN COVERS A VERY DIRTY HAND.

LA FOLLETTE.

Senator La Follette, all by his lonesome, declares that he will not comment on the President's message to a mere newspaper reporter. He says that he will "make his comments on the floor of the Senate." Maybe he will not be on the floor of the Senate. Maybe the Senate will heed the petitions sent to it from all parts of the country and apply the toe of the Senatorial boot to the seating department of the traitorous ingrate from Wisconsin and land him far, far from "the floor of the Senate."

The unequivocal action of the Brazilian government throws into sharp relief the policy of some of the republics which still remain entirely neutral, seemingly engrossed in the opportunism of self-interest and indifferent to the fact that the whole world is on trial to determine the worthiness of free institutions to survive.

And the Worst is Yet to Come.

THRIFT AND THE STAMP.

Man's capacity for saving as well as his prowess in the gaudy realm of extravagance is largely determined by what vaudevillians refer to as "the other half of the sketch."

It is from results in the American home that our national standing in economy or excess must be computed. The individual doesn't count. If a man and his wife are both thrifty there is something doing at the bank. If the man throws his salary over the bar and the woman puts her allowance on her back the poorhouse may be said to yawn for the pair. If one be saving and t'other extravagant it is a stand-off, but it doesn't help the general average. Nothing really helps the reckoning except the household in which thrift is understood and practiced by every member thereof.

As a people the Americans have been held up to all the world as primarily a race of spenders. The dominant national trait is extravagance—alike of purse and speed. We shower our money and our words with a careless irresponsibility that a phlegmatic Hollander could not even comprehend. We have ever ladled out our dollars in a spirit of improvidence. Apparently the national motto is: "Easy come; easy go."

Now as a nation we are spending billions, but in the home lessons of economy are being driven in by law and precept. Thrift has practically become compulsory, and man is even compelled to put fetters on his appetite. Excesses and extravagances that were once good-naturedly condoned are now not only publicly condemned, but are checked by the implacable arm of the law.

It has taken a frightful war to show us what thrift means, but if the lesson be ground into the marrow of our national life there will be some compensation for the havoc wrought.

Have you seen the new thrift stamps? They are neat, but not gaudy. It is their wholesome mission to carry the gospel of economy down to the last and most inconsequential member of the household. Everyone is encouraged to save—for the country, the family and themselves. It is the first step in saving that counts. The first dollar inculcates a principle that adhered to means a future competence. A thrift stamp will serve as the golden text in the great lesson—the lesson that saving and sacrifice are worth more in the life story of a nation than extravagance and excess.

Step up for the stamp.

WAR AND ADVERTISING.

Ach, but this Von Hindenburg person is snippish. If one were to take a monkey wrench and examine his brain it would doubtless be found that it was made up of a curious blend of meerschaum and brass filings.

He holds firmly to the opinion that Von Hindenburg is the biggest splash in the pond. He feels himself to be the big figure of the war—in fact, it would be merely a pale-pink feud but for his dominating personality. He is the gross gamester who would eat his Christmas dinner in Paris and spend the Fourth of July in New York, but compromised by moving his line back a score of miles and sending a rush order to the delicatessen.

Just now this Von Hindenburg is described as being very much amused over the operations of the Allies. A correspondent of a German paper who visited at general headquarters tells of his scornful mirth over the new get-together plans of the opposing forces. The German marshal is quoted as saying: "Such institutions are always a sign of incapacity and helplessness. When armies are at their wits' end a war council is established."

He also said that the information concerning the government activities at Washington was merely a matter of "American advertising." He is further quoted as saying that the Americans would not send any considerable force abroad, as home sentiment was strongly against it. He insisted that the war was being used as an excuse for the creation of a large army to be utilized in the event that Japan should "show an inclination to square up old accounts with America."

Most of which is poppycock.

The war council and unity programme of the Allies is not an indication that their wits are at their end. Rather they are at their ripest. They are attaining their zenith, and for the first time there is a complete understanding and co-operation of forces on the west front.

There is a hint of truth, however, in what the German marshal says about American advertising. Unlike the Prussian military machine, the government at Washington can tell the people something of its aims and ends in war. It is only in a democracy that the public can be taken into confidence by the powers that be.

Von Hindenburg will find that there is something in American advertising. America conducted a brief but direct campaign in the interest of Liberty Bonds and millions of people promptly responded with billions in money. Uncle Sam went to the classified page with his little card of "Men Wanted" and a great army sprang up over night. There was a bit of an advertisement for "Things on Wheels" and there came those terrible tanks that tore great gaping holes in the redoubtable Von Hindenburg line. A few well-chosen words in the column headed "Aeronautics" resulted in the filling of the heavens with a flock of scrappy aviators.

Before we get through we will have Berlin listed in the exchange column and the Kaiser and Von Hindenburg will be advertising for new situations—and they won't have any references, either.

There are lots of weaker agencies for war than advertising—in fact, advertising can take the place of many big batteries. An active campaign on the part of all the avenues of American advertising would terminate the war quicker than anything that could be imagined. Incidentally, it would provide a new government for Germany and relieve Von Hindenburg of his responsibilities and brainstorms.

NEBULAR HYPOTHESES.

Some men's charity consists of a willingness to pass the hat.

You can't get a woman to admit that all the crazy men are in the lunatic asylums.

One lady can call another "dearie" and make it sound like a swear word.

We all have a soft spot in our heads at birth—and some of us never lose it.

An amateur is a very young person who believes he keeps all the professionals grieving.

Some men in business are like the chap who used a cannon for shooting mice.

The difference between a skin-deep beauty and the other kind is that you get the other kind at the drug store.

An old bachelor says that the vocalising at a wedding is even more depressing than the singing at a funeral.

Young man, don't take a girl's hand in yours and tell her that you love her unless you are prepared to pay her board for life.—[Baltimore Star.

America "A Stayer."

It is a striking coincidence that, as Italy came into the war when Russia was first seriously menaced, so America has entered the line of battle just as matters are looking blackest for Italy. There are a million and a half of Italians in the United States and vast numbers of Americans whose parents and grandparents hailed from the land of the Caesars. America thus comes into the actual conflict at a most critical hour. Well, she fought the greatest war in modern history prior to the present, and one of the longest. America is a "stayer."—[London Chronicle.

"DRY THOUGHTS."

Oh, devotees of Bacchus,
The gay god of good cheer,
Voice your lamentations—
Your evil day is near.
Garb yourself in sackcloth;
Raise your voice in woe;
Sit upon an ash bean
And let your whiskers grow.

For the world is growing sober;
Strong drink has had its day.
They are rooting out the vineyard—
Very zealous folk are they!
And the hop field and the barley
And the waving field of rye
Must forsooth be closely guarded
With a cold and watchful eye.

But if the stuff be banished,
The red blood of the vine,
The fragrance of the hop yard
Will live in memory's shrine!
Will live and in denial
Will ever grow more dear,
So loyal sons of Bacchus—
Knight errants of good cheer.

As long as there be trouble
So will man need support;
As long as drink consoles him
To drink he will resort;
As long as austere moralists
Would hold him in their thrall
He will bow down and worship
The great god alcohol!

They voice their lamentations,
Who love the flowing bowl,
And the iridescent outlook
And the wide expansive soul.
For their world is rosy-colored
And the blood is coursing free
As it did in bygone summers
By a distant classic sea.

When, with pipe and festive cymbal
And mirth and happy song,
Unsophisticated pagans
Would in mobs a thousand strong
Turn their harps to hymns of praise,
For the heavenly gift of wine,
The bounty of God Bacchus,
As they worshiped at his shrine.

J. W. DIXON.

No. 522 San Julian street.

RIPPLING RHYMES.

THE BENEFACTOR.

This country's treated me so well
That I abide in Easy street; I have
A house in which to dwell and nineteen kinds of grub to eat. I have
three suits of clothes to wear, a motor car that goes chug, chug, and I
have bear's grease for my hair and
good hard cider in a jug. Whate'er
I have my Uncle Sam has given me
the chance to gain; protected by his
arm I am, so long as I am safe and
sane. Secure and safe I've gone my
way, because my uncle was my
shield; I've piled up plunder day by
day and had the best this life can
yield. And now my uncle's, in a
scrap that will require his utmost
vim, that will exhaust his nerve and
sap—and think you I'll go back on
him? Shall I conceal my healthy
wad when Uncle Sam would pass
the hat, or shall the roubles all
abroad and let the foe get wise to
that? I'm handing Uncle Sam his
own when I dig from their secret
lair the buck, the quibber and the
bone to help his fighters over there.
So bring along your Red Cross hat,
your bonnet of Y.M.C.A. and I'll
strip off some williams fat and chip
them in the good old way.

WALT MASON.

CHILLY BLUES IN MINNESOTA.

The jinx of the Chilly Blues was king of St. Paul last month.

Willing or not, every one of his subjects had to bow to the meanest weather ever recorded for October here.

With a frown which let the sunshine by but once, and a frigid glance which chilled gradually from the first and warmest day to the last and coldest, he played the mischief with everyone's expectations of the usual October outdoor cheer.

Last month the mean temperature was 38.5 deg., as against the normal of 41.1 deg. The nearest approach to this record was in 1875, when a mean of 40 deg. was recorded.

October 1 was the warmest day, with a showing of 68 deg. Yesterday the coldest, going down to 18 deg.

There was only one sunny day all month—the 15th. Normally, there should be eleven. There were thirteen partly cloudy days, instead of the normal ten, and seventeen altogether cloudy days, instead of the usual ten.

Just the same, St. Paul was drier than the books show it should be. Only 1.68 inches of rain fell all month, instead of the conventional 2.34 inches. This is not a stable average, however, as only six-tenths of an inch of rain fell in October, 1911, and 7.55 inches fell in October, 1908.—[St. Paul Pioneer Press.

MORMONISMS.

Lord Northcliffe refused to enter Lloyd George's cabinet because he wanted to be free instead of being cooped up.

The Wall street "lambs" would be very glad to have someone furnish them a "goat."

People will suspend payment when they wouldn't think of suspending judgment.

The British are after Turkey for Christmas. May they get it.

Russia seems divided against herself, but winter will solidify her.

Does the Washington workhouse have no forcible feedless days?

Electric signs are no longer the signs of the times after 11 p.m.

The pacifists are unable to see a ray of hope with an X-ray.

Gen. Haig is gradually coming into his Aisne.—[Deseret News.

Uncle Jeff Snow Says:

Rooshy is like a family I knowed down near San Antonio, Tex., oncet. An Irishman had married a German girl and the result was good Americans, of course. But the rumpus could be heard clear acrost a big block when the family was argyfyin'. One city election Mike never showed up, an' he explained he was so busy persuadin' Katrina she didn't need a new carpet that he had no time to roll political logs for his friends. Before he got so he could see out of one eye that he got blacked in the debate, Katrina got the carpet.—[Oregon State Journal.

WHO CAN PROSECUTE WITHERED-ARM BILL?

BY A. B. MULLEN.

Now that the lid of hell is lifted, let's drop in for a sight-seeing tour.

How strange everything is! Outside of being slightly warm, it's rather interesting, isn't it? What's that crowd over by the Courthouse doing? I hear they are going to pick Bill Hohenzollern's prosecutor. We're just in time.

We were indeed fortunate to gain entrance, considering how many there were outside the door. Oh, look! The trial is about to begin. They seem to be having trouble in finding an eligible prosecutor. None of the fiends of hell know enough about knavery to try the arch-criminal. Withered-Arm Bill's black art is above their comprehension. Listen! Beelzebub, Prince of the Devils, is speaking:

"Will the candidates for the prosecution of Bill Kaiser present their credentials?"

What a horrible specimen of evil the first speaker is!

"I tried Cain, the first murderer——"

"Not eligible."

"But, Mr. Beelzebub——"

"Not eligible, I say. This man murdered 7,000,000."

"May I offer my services? I convicted Absalom, who turned against his father."

"Be seated. This man cursed his mother and broke her heart by his abuse."

They all want to talk at once. Now Beelzebub has recognized the one in the third row. The malice in his eyes seems to penetrate to his heels.

"I indicted, prosecuted and convicted the Kings of Sodom and Gomorrah. Am I not eligible?"

"Certainly not. Withered-Arm Bill not only killed strangers in his own city, but he went with his officers to the Mohammedan Moslem and there swore by the great Pseudo Prophet. He had thousands of trained men lead the Mohammedan army in their massacres of defenseless women and innocent children. Not a quiver was seen on the faces of these cultured Prussians when they destroyed virtue, murdered old men and starved women."

Oh, why did we come here? How can I bear this! The shrieks and groans of these thousands of fiends are maddening. They evidently cannot stand it to hear of such atrocities.

"Oh, o-o-o-h, o-o-o-h! who can prosecute Withered-Arm Bill?"

Another wants to talk.

"Your Majesty, I prosecuted and convicted Kaiser Nero, who fed Christians by the scores to the lions."

"Who are you, to prosecute him who, aided by his chief butcher, Count Zeppelin, murdered defenseless women and innocent babes? Oh, who in all hell has had enough experience to try such a man who is guilty of every crime? He exalted himself above God. He worshiped the God of Forces. Who has dishonored his father and cursed his mother, murdered millions of his own countrymen, assassinated virtue, destroyed purity, robbed the innocent of homes and coveted all the earth? Tell me, where in all hell, outside of His Royal Satanic Majesty, can I find one fiend with a spirit devilish enough to try the biggest liar that has ever served Satan? I direct the Secretary of the Council to wire immediately to Mr. Lucifer, telling him to forsake his Battle of Palestine, to withdraw from the earth, bring with him his hosts, embassies and attaches to prosecute and guard Withered-Arm Bill while he spends his first 1000 years in prison."

The people are all leaving. The fires are getting dim. Let's hurry and get out of this place. Hurry, hurry! Withered-Arm Bill will be coming, and the lid of hell will be closed.

FABLE OF A WICKED POLICEMAN.

Escaping from a dark alleyway—with shoulders bent beneath a load of plunder—a burglar comes up behind a bluecoated policeman. Clinging to his swag with one hand, he makes a vicious swing at the policeman's head with his blackjack. The officer staggers under a glancing blow, draws his nightstick, and turns to defend himself. Stunned as he is, at first the battle goes against him. His kicking, biting, gouging opponent appears certain of victory. Slowly, however, the reserve strength and training of the officer begin to tell. The policeman holds off his assailant, and finally is able to fight back on something approaching even terms.

Meanwhile, across the street three pious gentlemen who have watched the whole encounter from the beginning are sitting on the chest of a very angry citizen who is trying to break away and go to the help of the bluecoat.

Says Pious Gentleman Number One: "Haven't you ever heard that just before this policeman graduated from a primary school he stole an apple from a neighbor's orchard? He is just as bad as the burglar."

Says Pious Gentleman Number Two: "Can't you see that the policeman is trying to hit the burglar just as hard as the burglar is hitting him?—How can you countenance or encourage such a brutal use of force?"

Says Pious Gentleman Number Three: "Dear friend, why disturb yourself? Perhaps the policeman will win, anyhow; righteousness generally triumphs in the long run. Why are you foolish enough to want to dirty your hands in such an unseemly fight?"

Is this a picture of an absurd and impossible situation? Not at all. As the exploitively dogmatic hero of Shaw's "Misalliance" would say: "Read La Follette! Read Hillquit! Read Hearst! Read John Haynes Holmes!"—[Outlook.

With the coming of the reign of the bone-dry on April 1 the loafers who have worn holes in the floor of the saloons for lo these many years will be either compelled to go to work or emigrate. That is one feature of the local prohibition situation that will cause every worker to give three cheers.

PEN POINTS

BY THE STAFF.

The pinch is pinching.

Are you going to have your ...

Shall we ever have a ... day?

Food conservation, like ... begins at home.

When is the punishment ... food hoarders to begin?

Who will write the ... of the American field and ... has not yet appeared.

Mexico no longer holds the ... pionship as a revolver. ... left the republic at the ...

It is quite evident that the ... ning season is over. A ... the price of sugar is ...

Why wouldn't it be the ... thing to send the Pacific Coast ... ball players to American ... training next spring.

The importance of the ... is looming in the war. The ... expecting, Wellington ... the United States on wings.

This country has never been in favor of a standing army, but when it comes to mustering ... ing armies, well, that is ... else.

There is another war in ... insomnia and that is ... about it. Don't worry about ... lack of sleep is not going ... you or drive you insane.

The clever housewife ... ing tea these days, does ... "how many lumps"? but ... slips in one, and a small one ... it is the custom of the ...

As the late Admiral ... remarked, there is glory ... all coming out of the war, ... time to put up any ... on the part of an individual.

The price of milk is ... rapidly that the only ... taurant man can make ... on an oyster stew is ... of the bivalves in the ...

Our idea of a clever ... young soldier who ... sweethearts good-by without ... a collision. That fellow ... baton of a field marshal ...

Speaking of things that ... to understand, there are ... draft rules. They are ... hensive as anything ... ined—for those who ... them.

What sort of punishment ... be meted out to the Bolos ... York who have been ... ing supplies to Germany? ... test place in the ... enough.

Bolo Pasha got ... lump which must make ... little Bolo Pashas grow ... There is an old saying ... ting plenty when it is ... get at all."

It is going to be ... the I.W.W. when the ... and it is going to break ... fore, by next summer ... of the killed and injured ... comes rolling in.

What is the matter with ... ing Lord Landsdowne ... war? He is certainly ... comfort to the common ... fact that he is a titled ... ought to cut no cooper ...

There could be no ... tion to the employment ... conductors on the Los ... railways if it were ... sex would call out the ... streets so that they ... stood.

Why is it that so many ... complain of insomnia ... the street car or in the ... to sleep is a delightful ... the time to enjoy it is ... bed, with the proper ... of pillows and other ...

Dr. Anna Howard ... the tactics of the ... Washington. In her ... these misguided ... fools of themselves—... until they made ... ous. To the words of ... country echoes a hearty ...

The session of Congress ... mostly engaged in ... ing out of the war. The ... position among the ... all their activities in ... And in such a ... Wilson will have the ... support of every ... houses, regardless of ... This is no time for ... the party flag by ...

Women in ... chiffon are haunting ... the war organization and ... themselves willing to ... Their vanity is shocked ... are told that their ... not enough. Can they ... tor truck, rig up a ... boards, endure ... disheartening ... their presence is ... wanted.

UNDERSTANDING.

The snowdrops and the ...
Bloomed in the ...
The stately tulips ...
The pansies had their ...
The roses came—and ...
Brought neither ...

And now the tiny ...
Their freckled ...
From out a cloudless ...
And yet it is not ...
Though summer ...
His dog looks up to ...
He knows the ...
—[Ella ...

Shriners.

BENEFIT BALL IS A SUCCESS.

Affair for the Poor Nets a Goodly Sum.

Programme by Stars of Stage and Screen Entertains.

Many Celebrities Assist in Promoting the Event.

... that the charity work of the ... may be carried out despite ... drain on the resources and ... pocketbooks of its members by the ... worst classes of war work. Al ... Moslah Temple of the Ancient Or... of the Nobles of the Mystic ... has held its eleventh annual ... Christmas charity ball for ... benefit of the poor of Los An... at Shrine Auditorium last ... A comfortable sum was real... for the cause.

... the direction of "Benefit" ... Murray of film fame, a ... programme of interesting ... was presented and inter... the dancing. Motley H. ... chairman of the Relief Com... and James W. Jump, chair... of the Christmas Tree for Poor ... Committee, sent out a cir... letter to every Shriner asking ... personal co-operation to make ... benefit affair a huge success.

... list of the men who were in ... of the affair resembles a ... future edition of "Who's Who in ... Angeles," and the list of stage ... screen celebrities, all of whom ... there, and acted, looks like an ... cast of the Metropolitan ... house.

... programme, which started at ... o'clock, consisted of perform... by the following:

HERE IS PROGRAMME.

... Clay and Douglass Lang, ... sketch dancer and Highland ... Max Asher in feats of magic; ... Bernard, late of the Madame ... erfly and Henry W. Savage ... companies, who sang "Ma... Butterfly" and the answer to ... ter; Baby Hovick, the tiniest ... dancer in the world; Beatrice ... berger, dancer de luxe; Alice ..., late of the Kosloff troupe ... ously danced; the Ballet Co... sweethearts graciously ... courtesy of the Celeste ... of Dancing, under the direc... of Ernest Belcher, with Mil... Burns as soloist, who presented ... numbers, "Valse Brilliante," ... and Waltz" and "Grand Gal... Those taking part in the ba... were Lois De Kay, Alice Rose... Dorothy George, Mary Beth ... Madelyn Swaun, Florence ..., Thelma Framan, Helen ..., Adelin Immerman, Dinah ... and Mildred Burns.

... speaking of this year's move... to assist the poor children, ... Flint stated:

... will make the eleventh ... ive year that Al Malaikah Tem... has carried on this splendid ..., which undoubtedly has cast ... on the Shrine.

... is with a feeling of grave con... that we enter upon our duties ... year. We must raise funds for ... charity work. In the terrible ... situation, with our boys leav... for the front daily, with the ... tax burdens, the support of the ... Red Cross work, and other ... meritorious relief and recrea... undertakings for the army and ..., the question of our own ... will of necessity be overlooked.

POOR NEED HELP.

... winter is approaching, the ... and unfortunate men, women ... little children will be forgotten ... their Christmas tree and with ... food, clothing, bedding and ... on Christmas Day unless Al ... Claus comes to the rescue."

... Reception Committee for the ... social event was in charge of ... Wankowski and consisted of: ... erick T. T. Woodman, Mel C. ... Harry E. Andrews, Bol, Aron... H. Bagby, Frank F. Barham, ... W. Jarvis Barlow, Sam Beh... A. B. Cass, William M. Cas... Harry Chandler, Lucius K. ... J. Ross Clark, George T. ... H. L. Cornish, George E. Duf... Dr. H. Bert Ellis, George E. ... E. A. Featherstone, Tom ... L. H. Schwasbe, Jay ... Champ S. Vance, Charles S. ... Dr. Charles W. Terry, Dr. ... C. Perbert, John E. Fishburn, ... Frank, John D. Fredericks, E. ... Baker, John B. Gist, Calvin A. ... I. H. Hellman, W. I. Hol... Dr. L. Millbank Johnson, ... R. Keller, John W. Kemp, Os... Lawler, Bradner W. Lee, Arthur ... Reese Llewellyn, John R. ... F. A. Meserve, Howard J. ... L. J. Selby, William L. ... Louis F. Vetter and ... Weidner.

... those who acted on the ... Committee, of which Frank ... was chairman, were:

... C. Hamilin, William E. ... Harvey Crane, Bernal H. ... Hubert L. Eaton, LeRoy M. ... Cyrus W. Grant, Marion ... Louis A. Hauser, E. Richb... J. Seaman King, Henry G. ... J. Elton Lang, J. Cregg ... Albert S. Lusby, Edward R. ... Irving R. Smith, Dave V. ... Jack Tehen, G. E. Morse... Clark A. Moore, W. H. Modr... Pelster, L. H. Rogers, E. S. ... George S. Stralt, J. Ira ... Herman Gooth, C. M. Ball, ... Easterly, A. B. Marshall, K. H. ... R. G. Northup, Otto L. ... Lee, Henry Zulauf, A. H. ... V. Youngworth, James ... Fred Shoemaker, Hugo ... R. A. Forsyth, E. W. ... J. Walter Gray, Will A. ... Herbert D. Alfonso, F. W. ... V. Brown, C. J. Deuter, ... Duckworth, J. W. Eccleston, ... B. Hamilton, J. Walter ... John Hobbs, G. W. Isaacs, ... Knight, G.E.; J. Burke, I. ... C. A. Charlton, R. W. ... W. Coomber, R. H. Crist, ... Ehlers, T. F. Heine, Fred C. ... S. M. Langdon, C. O. Metcalf, ... Hart, A. P. Frankenstein, ... L. Patterson, H. R. Zarrs ... E. Adams.

DAMAGE SUIT IS COMPROMISED.

... promise was effected in the ... damage suit of Virgil Mc... and other relatives against ... Jacob and H. Chapman for ... death of Asbury Coke McEuen, ... struck by the Chapman's ... at Second and Los An... streets. When the case was ... for trial in Judge Shenk's ... yesterday it was announced a ... settlement had been made.

PAYS

Former De... Not Re...

Judge ... tenced Che... tective, wi... the game... pigs" in $... twelve mo... for refusin... Wilson ple... and had n...

Tong Ch... ness boy w... sponsibility ... the room ... ing the lat... was sentenc... in the Fed... Island, afte... though Ton... good turn. ... Chinese lott... in court wi... punished.

O'Brien ... not registe... case went ... the meantim... to discover ... office will a... presses a d... though he ... registering.

GOES ...

Exhibitor of ... Day in ... Qual...

Robert G... violation of ... showing of t... Spirit of '76 ... County Jail ... spent in va... bondsmen to ... $10,000, the ... United States ... see.

In company ... R. Rubin, he ... of the Unite... terday morn... himself to t... Goldstein rem... torney and fr... bondsmen to...

Goldstein ... his plea to t... morning and ... made to have ... hearing some... of the month ... the new year.

SCHOOL-D... ENDS

A school-da... the Glendale ... several years ... San Diego on ... Corp. Lewis L... One Hundred ... Artillery, statio... and Miss Alph... of Mr. and ... No. 1321 North ... dale, were mar... Church parsonage ... The young c... desired to k... secret from Gl... geles friends ... It leaked out ... confirmed by S... Vail Company, ... poral Mrs. ... make her home ... the battery is ... lina.

PEN POINTS.

BY THE STAFF.

The pinch is pinching.

Are you going to burn wood?

Shall we ever have a wedding day?

Food conservation, like charity, begins at home.

When is the punishment of food hoarders to begin?

Who will write the marching song of the American field and camp? It has not yet appeared.

Mexico no longer holds the championship as a revolver. Russia left the republic at the post.

It is quite evident that the shooting season is over. A reduction in the price of sugar is announced.

Why wouldn't it be the proper thing to send the Pacific Coast baseball players to American Lake for training next spring?

The importance of the aviator is looming in the war. The world is expecting Wellington to come from the United States on wings.

This country has never been in favor of a standing army, but when it comes to marching and counting armies, well, that is another thing else.

There is another way to prevent insomnia and that is not to worry about it. Don't worry about a lack of sleep is not going to kill you or drive you insane.

The clever housewife, when serving tea these days, does not ask "how many lumps"? but she simply slips in one, and a small one at that, it is the custom of the hour.

As the late Admiral Schley remarked, there is glory enough all coming out of the war. It is time to put up any irritating show on the part of an individual.

The price of milk is advancing so rapidly that the only way a restaurant man can make any money on an oyster stew is to put a pearl of the bivalves in the portion.

Our idea of a clever man is a young soldier who can kiss his sweethearts good-by without having a collision. That fellow has the baton of a field marshal in his knapsack.

Speaking of things that are hard to understand, there are the new draft rules. They are as comprehensive as anything could be imagined—for those who understand them.

What sort of punishment should be meted out to the Belgians in New York who have been detected sending supplies to Germany? The latest place in the trenches is good enough.

Bolo Pasha got $1,700,000 in a lump—which must make the little Bolo Pashas green with envy. There is an old saying about getting plenty when it is possible to get at all."

It is going to be mighty hot for the I.W.W. when the stove lights, and it is going to break, if not before, by next summer when a million of the killed and injured Americans come rolling in.

What is the matter with Lord Lansdowne during the war? He is certainly giving little comfort to the commoners. The fact that he is a titled Englishman ought to cut no congealed ice.

There could be no possible objection to the employment of women conductors on the Los Angeles railways if it were shown that the sex would call out the names of the streets so that they could be understood.

Why is it that so many people complain of insomnia fall asleep on the street car or in church? To sleep is a delightful recreation at the time to enjoy it is at night in bed, with the proper accompaniments of pillows and other paraphernalia.

Dr. Anna Howard Shaw says that the tactics of the suffragettes in Washington. In her humble opinion these misguided fanatics have been fools of themselves—found it out until they made themselves ridiculous. To the words of Dr. Shaw the country echoes a hearty Amen.

The session of Congress is mostly engaged in legislating out of the war. There is no position among the members to air all their activities in that line. And in such a programme as that Wilson will have the active and loyal support of every member of both houses, regardless of party. This is no time for the display of the party flag by anybody.

Women in expensive furs and chiffon are haunting the offices of the war organizations and offering themselves willing to go to the front. Their vanity is shocked when they are told that their willingness is not enough. Can they ride in a motor truck, rig up a shack of packing boards, endure unmitigated hardship and disheartening loneliness? Then their presence in France is wanted.

UNDERSTANDING.

The snowdrops and the crocus
Bloomed in the olden way.
The stately tulips followed on
The pansies had their day.
The roses came—and yet the year
Brought neither June nor you.

And now the tiger lilies show
Their freckled faces bold.
And now the sun is blazing down
From out a cloudless sky.
And yet it is not summer time
Though summer days are here.
His dog looks up the hero's face
He knows the reason why.
—[Ella Wheeler Wilcox.

Shriners.

NEFIT BALL IS A SUCCESS.

Affair for the Poor Nets a Goodly Sum.

Scheme by Stars of Stage and Screen Entertains.

Celebrities Assist in Promoting the Event.

But the charity work of the order may be carried out despite the calls on the resources and activities of its members by the present chaos of war work. Al Malaikah Temple of the Ancient Order of the Nobles of the Mystic Shrine held its eleventh annual Christmas charity ball for the benefit of the poor of Los Angeles at Shrine Auditorium last night. A comfortable sum was realized for the cause.

Under the direction of "Benefit" Ben Murray of film fame, a splendid programme of interesting features was presented and interspersed the dancing. Motley H. Flint, chairman of the Relief Committee, and James W. Jump, chairman of the Christmas Tree for Poor Children Committee, sent out a circular letter to every Shriner asking their personal co-operation to make the affair a huge success.

Quite a few of the men who were in charge of the affair resembles a modern edition of "Who's Who in Society" and the list of stage and screen celebrities, all of whom appeared and acted, looks like an extract of the Metropolitan Directory.

The programme, which started at 8 o'clock, consisted of performances by the following:

PART II PROGRAMME.

Ruth Clair and Douglass Lang, ballroom dancer and Highland fling; Nat Asher in feats of magic; Ben Bernard, late of the Madame Sherry and Henry W. Savage companies, who sang "Mandalay" and the answer to it, "Baby Hovick, the tiniest actress in the world; Beatrice Morgan, dancer de luxe; Alica Mills of the Kosloff troupe of classic dancers; the Ballet Celeste by courtesy of the Celeste School of Dancing, under the direction of Ernest Belcher, with Miss Ruth Belcher, who presented a pas de deux ballet, the numbers, "Valse Brillante," "Ballet Waltz" and "Grand Galop." Those taking part in the ballet were Lois De Kay, Alice Rosenberg, Dorothy George, Mary Beth Hall, Ruth Swann, Florence Hall, Thelma Framan, Helen Hall, Hilda Immerman, Dinah Hall and Mildred Burns.

The object of this year's movement is to aid the poor children, it is stated:

"It will take the eleventh contingent of Al Malaikah Temple to enlist on this splendid work, which undoubtedly has cast its spell in the Shrine.

"There is a feeling of grave concern as we enter upon our duties this year. We must raise funds for the daily work. In the terrible days, with our boys leaving the front daily, with the call to duty, the support of the Red Cross work, and other meritorious relief and recreation undertakings for the army and navy, the question of our own local necessity be overlooked.

POOR NEED HELP.

"Winter is approaching, the need of unfortunate men, women and children will be forgotten in the Christmas tree and with food, clothing, bedding and cheer on Christmas Day unless Al Malaikah comes to the rescue."

The Executive Committee for the Christmas event was in charge of Ben Winkowski and consisted of: Theodorist T. Woodman, Mel C. Harry E. Andrews, Sol. Aronson, R. E. Bagby, Frank F. Barham, Dr. Jerris Barlow, Sam Behrendt, A. R. Case, William M. Cassidy, Harry Chandler, Lucius K. Cook, J. Ross Clark, George T. Cochran, L. L. Cornish, George E. Dufour, R. E. Bert Ellis, George E. Ellis, E. A. Featherstone, Tom Gray, L. H. Schwaebe, Jay Hamilton, Champ S. Vance, Charles S. Wheeler, Dr. Charles W. Yerxa, Dr. Albert Herbert, John E. Fishburn, Frank, John D. Fredericks, E. Gilbert, John B. Gist, Calvin A. Hall, L. E. Hellman, W. I. Holland, Dr. Millbank Johnson, Fred Keller, John W. Kemp, Osmer Bradner W. Lee, Arthur Lee, Lisewellyn, John R. Mott, E. A. Meserve, Howard J. Nash, L. J. Selby, William L. Smith, Louis F. Vetter and W. Widmer.

Among those who acted on the Executive Committee, of which Frank Wiley was chairman, were: J. C. Hamlin, William E. Harvey Crane, Bernal H. Hubert L. Eaton, LeRoy M. Cyrus W. Grant, Marion Louis A. Hauser, E. Richard, J. Seaman King, Henry G. J. Elton Lang, J. Cregg Albert S. Louty, Edward R. Irving R. Smith, Dave V. Jack Tahen, G. E. Morehouse, A. Moore, W. H. Moir, Hector L. H. Rogers, E. S. George S. Strait, J. Ira Norman Goth, C. M. Ball, Percy, A. B. Marshall, K. H. R. G. Northup, Otto L. Henry Zulauf, A. H. Case V. Youngworth, James Fred Shoemaker, Hugo E. R. A. Forsyth, E. W. J. Walter Gray, Will A. Robert D. Alfonso, F. W. V. Brown, C. J. Deuter, Wentworth, J. W. Eccleston, F. Hamilton, J. Walter John Hobbs, G. W. Isaacs, Knight, G.E.; J. J. Burke, I. A. Charlton, R. W. W. Coomber, R. H. Crist, Dillon, T. P. Heinz, Fred C. W. Langdon, C. O. Metcalf, Hall, A. F. Frankenstein, Patterson, H. R. Zarrs and Adams.

DAMAGE SUIT IS COMPROMISED.

Ambulance was effected in the damages suit of Virgil McKee and other relatives against Frank and H. Chapman for death of Asbury Coke McEuen, struck by the Chapman's car at Second and Los Angeles. When the case was called for trial in Judge Shenk's court it was announced a settlement had been made.

PAYS THE PENALTY.

Former Detective had no Excuse for Not Registering and is Sentenced to Jail.

Judge Trippet yesterday sentenced Charles Gordon Wilson, a detective, who for some time was in the game of locating the "blind pigs" in San Bernardino county, to twelve months in the County Jail for refusing to register on June 5. Wilson pleaded guilty to the charge, and had no especial excuse to offer.

Tong Chew Gwon, the young Chinese boy who took upon himself responsibility for the opium found in the room of Tom Wah, thus allowing the later to escape punishment, was sentenced to one year and a day in the Federal prison at McNeil's Island, after a plea of guilty. Although Tom Wah owed the boy a good turn, if nothing else, the clever Chinese lottery dealer was not even in court when Tong Chew Gwon was punished.

O'Brien Wurts pleaded guilty to not registering on June 5, and his case went over until Monday. In the meantime an effort will be made to discover if the local recruiting office will accept him, as Wurts expresses a desire to enlist now, although he had no excuse for not registering.

GOES BACK TO JAIL.

Exhibitor of "Spirit of '76" Spends Day in Vain Attempt to Get Qualified Bondsmen.

Robert Goldstein, charged with violation of the espionage act in the showing of the motion picture, "The Spirit of '76," was returned to the County Jail last night after a day spent in vain attempt to secure bondsmen to qualify in the sum of $10,000, the amount fixed by United States District Judge Bledsoe.

In company with his attorney, I. R. Rubin, he appeared at the office of the United States Marshal yesterday morning and surrendered himself to the authorities. While Goldstein remains in custody, his attorney and friends will seek to get bondsmen today.

Goldstein will be asked to enter his plea to the indictment Monday morning and an attempt will be made to have the case set down for hearing some time the latter part of the month or early in January of the new year.

SCHOOL-DAY ROMANCE ENDS IN MARRIAGE.

A school-day romance starting in the Glendale Union High School several years ago, ended happily at San Diego on November 24, when Corp. Lewis Leppelman, Battery F, One Hundred and Forty-third Field Artillery, stationed at Camp Kearny, and Miss Alpha Clements, daughter of Mr. and Mrs. A. B. Clements, No. 1321 North Pacific avenue, Glendale, were married at the Christian Church parsonage.

The young corporal and his bride desired to keep their marriage secret from Glendale and Los Angeles friends and schoolmates, but it leaked out yesterday, and was confirmed by S. C. Leppelman of the Vail Company, father of the corporal. Mrs. Leppelman plans to make her home at San Diego until the battery is removed to the battle line.

Removes.

GRANDPA'S DIME NOT MOLESTED.

But Postal Clerk Made it up in Bigger Mail Thefts.

Railway Messenger Confesses to Rifling Envelopes.

Wanted to Get Married; Stole Fifteen Hundred Dollars.

When Floyd K. Kingsley, who lives at No. 1516 Glenandale place, this city, and who for the past eight years has been a railway postal clerk, working alone on the Salt Lake Railway run between Caliente and Barstow, ran across a letter that he contemplated rifling of its contents, he opened the envelope and the note read "Dear Grandpa." A dime was inclosed. The appeal smote the heart of Kingsley, he replaced the dime and the tiny note, and sealed up the envelope so cleverly that Postoffice Inspector Charles S. Ranger, who had his case in charge, could not tell that it had been opened.

Yesterday, Kingsley was arrested at Barstow, and brought to Los Angeles for arraignment before United States Commissioner D. M. Hammack, on the charge of rifling the mail that had at various times been entrusted to his care. The complaint, sworn out by Postoffice Inspector C. E. Webster, charged Kingsley with stealing $9 contained in a letter addressed to Miss Anna Simmons, general delivery, Los Angeles, sent from Livingston, Mont. He was held in $1000 bond.

Later on Kingsley made a complete confession to Inspector Ranger and chief inspector in charge, S. H. Morse of San Francisco, who with Special Agents Austin and Lewis, have been shadowing Kingsley for some time.

Kingsley admitted that he had rifled registered and special delivery letters for months, and that his stealings were not less than $1500. He gave as an excuse that he wanted to get married. So assiduous was he in the game of loot that the day before he was arrested he lifted $71 from envelopes handled on his route. Working alone, he had many opportunities, and the postoffice inspectors say he was master of a plan by which he could open any letter, and reseal it and the fact could not be discovered even with the aid of a glass. Within a week before he was taken into custody he deposited about $1000 in a local bank, indicating how prosperous business was with him. His salary with the Postoffice Department was $1500 a year.

Losses of letters containing money have been reported to the postoffice inspectors at intervals since early last summer, and by means of decoy registered letters the crime was fixed on Kingsley. When confronted with the evidence against him he made a full confession, and told why he had sacrificed a good job to get a bunch of extra money.

The aged father and mother of Kingsley were at the Federal Building when the young man was arraigned, and his mother excited the sympathy of everybody by throwing her arms about his neck, kissing him passionately, and weeping as if her heart would break. He was still her boy.

Coal Price Fixed.

(Continued from First Page.)

following schedule of prices has obtained and will obtain for wood for delivery in this city:

WOOD.

	Gum.	Juniper, mesquite or white oak.	Live oak.
Per rack	$ 50	$ 55	$ 60
1 tier (32 ft.) 12 inches	5.50	6.75	8.50
2 tier (64 ft.) 12 inches	10.00	11.00	12.00
3 tier (96 ft.) 12 inches	16.00	16.50	17.50
4 tier (128 ft.)	20.00	20.50	22.00
1 tier (64 ft.) 2 feet	9.25	9.25	10.00
2 tier (128 ft.) 2 feet	18.00	18.00	19.50

The Los Angeles committee of the fuel administration, through its chairman, Mr. Rossetti, asks every user of fuel to co-operate in every way possible that the policy of the government for the conservation of the fuel supply for its vital necessities be accomplished.

SIXTY STARS IN THIS FLAG.

BANNER FOR FEDERAL EMPLOYEES IN ARMY IS FLUNG TO THE BREEZE.

A service flag, containing sixty stars, representing the men who have gone into the army from the various departments of the postoffice and other offices in the Federal Building, was dedicated last evening, just as the offices were about to close for the day.

The affair was in charge of Postmaster Brown, with music by the Postoffice Band, and the speakers were United States District Judge Bledsoe and Collector of Customs Elliott. The ceremonies closed with the rendition of the resounding "America," in which the band and several hundred spectators with bared heads took part.

Judge Bledsoe said the flag represented three score young men who have gone to the great war to fight for civilization and a democracy throughout the world, and that in the national colors have been woven the hopes, happiness and highest aspirations of those who are today in the ranks. These men, he continued, have a right to think that those who remained behind would be true to the country, and it was our duty to make easier the burden of those at the front. They have gone, the judge asserted, to establish the proposition that a government by the people, of the people and for the people should not perish from the earth.

Collector Elliott also paid a warm tribute to the heroism of the men whose presence in the army of liberty is typified by the sixty stars in the service flag, and he asked that those who remained at home should do their share of the great work ahead of the nation by buying Liberty Bonds, subscribing to the Red Cross and to the Y.M.C.A. funds.

The flag hangs from the third window, facing the Spring-street side of the building.

INCORPORATIONS.

The Claro Manufacturing Company; incorporators, Peter J. Schoed, John Heckendorn, Veronica M. Cruickshank, Elmira B. Johnson and E. M. Graves; capital stock, $250,000; subscribed, $5.

CONFIRM APPOINTMENT.

The appointment by the Mayor of Mrs. Olive D. Bateman as a member of the Humane Animal Commission, to fill the vacancy created by the resignation of Thomas Foss, was confirmed by the City Council yesterday.

Here Are Gifts that every Californian is sending East

Make this a truly memorable Christmas for your folks back East.

The secret of selecting the one gift that will be most enjoyed and appreciated lies in anticipating the wishes and needs of one's friends.

A Jevne's Gift is always sure of a hearty welcome, coming as it does direct from this Sunshine land of fruits, nuts and flowers.

We have twenty-nine different assortments, all on display at our store. All shipping detail attended to and prepaid.

Jevne's Gift No. 1—$2.90.

The choicest, most delectable California Figs, Raisins, Walnuts, Almonds and Granadafig—packed in a handsome, gold-embossed traveling box.

Jevne's Gift No. 2—$4.90.

A beautiful woven wicker hamper—filled full with luscious luxuries—Prunes, Apricots, Figs, Raisins, Walnuts and Almonds.

Jevne's Gift No. 6—$2.10.

A six-and-a-half pound combination package of Raisins and Figs. The now famous California BEAR Package.

(¶ We pay All Express Charges to any Express Office in the U.S.)

HOME 10651 — H. JEVNE CO. — BROADWAY 4900

Corner Sixth Street and Broadway

Oldest Dry Goods Store in Los Angeles

Coulter Dry Goods Co.

FOUNDED — 1878

Seventh Street at Olive

Best in Dry Goods Since 1878

Silks Are Such Prized Gifts

When one wishes to present a gift that shall be at once practical and luxurious, the choice very frequently is — **Silks!** This Sale presents opportunities to secure the choicest weaves at savings which are unusually gratifying when there are so many gifts to be thought about:

Silk Crepe de Chine

40-inch; in white, gold, gray, wine, Chartreuse, bottle, brown, olive, navy, Copen and black; usually $1.75 ..... **$1.15**

Silk Skin

40-inch; a soft radium taffeta in light shades and dark colors (the light colors will launder;) usually $2.50, yard **$1.95**

Brocade Taffeta

35-inch goods; in solid dark practical shades; usually $4.50, yd. **$2.50**

Brocade Radiums

40-inch; solid colors; a very lustrous silk; usually $2.50, yard..... **$1.95**

On Friday and Saturday interesting Christmas news of a special sale of Black Silks at holiday prices.

(Silks; Third Floor)

Imported Perfumes; Ideal!

Gifts of these wonderfully good perfumes will be particularly acceptable this Christmas, for they are growing increasingly difficult to obtain:

Coty's Perfume

In bottles, all odors..... **$4.00 up**

Houbigant's

Ideal..... **$3.75 and $5.50**
Cour de Jeannette..... **$2.25**
Quelques Fleurs ..... **$5 and $8**
Inconnu **$8.50**
Evette **$2.25**
Violette ..... **$2.75 and $7.85**

Roger & Gallet

Chypre, Peau d'Espagne, Indian Hay, Fleurs d'Amour, Jockey Club, **$1.80 and higher.**

Other Perfumes

Rigaud, Arly, Cotton, Piver, Kerkoff and Grenoville in exquisite odors.

(Perfumes; Main Floor)

Street and Party Dresses a Sale!

Unique and charming dresses for street wear, in satins — navy, greens, black, taupe, plum and gray; in taffetas of lovely navy, black, greens and grays; in crepes de chine in black, white; and Georgettes in plum, tan, Copen and taupe.

These are the smartest imaginable styles for misses and small women to wear.

Street Dresses that were $22.50 to $27.50, for **$18.75**

Dresses that were $29.50 to $35, now for **$23.75**

Dresses that were $42.50 to $52.50... **$29.75**

Party Dresses and Gowns for formal wear, in elegant taffetas and satins in evening shades of maize, pink, turquoise blue, some of them beautifully combined with metal lace or silk nets, now ..... **$21.75 and $28.75**

Dinner Gowns in satins, black laces and black nets, former prices $87.50 to $135, greatly reduced, some as much as **half.**

(Garments; Third Floor)

Silk Sweaters Reduced ¼

A pure silk sweater certainly would be a gift which any woman would be delighted to receive on Christmas morning, and Coulter's make it very easy for you to select from the choicest in this before Christmas sale of lovely colors and styles and even the popular black and white sweaters. Every one now reduced **One-fourth**

Fine Blouses—a continuation of last week's sale of white and flesh and fancy chiffon and lace blouses and the practical suit shades, now reduced ..... **One-fourth**

(Sweaters; Third Floor)

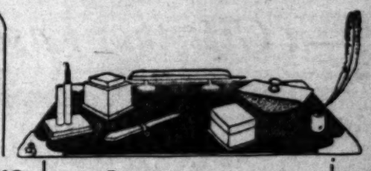

Articles in Pyralin

Florentine Set	$15.00
Ivory Pyralin Mirrors,	$3 to $5.50
Hair Brushes	$1.75 to $7.00
Clothes Brushes	$1.50 to $4.50
Military Brushes	$3.25 to $8.50
Puff Boxes	75c to $3.00
Hair Receivers	75c to $3.00
Du Barry Mirrors	$5.00 to $7.00
Combs	25c to $1.00
Trays	25c to $3.50
Clocks	$2.50 to $10.50
Jewel Boxes	$1.50 to $5.00
Cologne Bottles	25c to $4.00
Buffers	75c to $2.00
Button Hooks	25c to 75c
Picture Frames	$1.25 to $5.00
Soap Boxes	25c to 50c
Talcum Holders	50c to 85c
Cold Cream Jars	25c to $2.00
Baby Brushes	25c to 75c
Tooth Brush Holders	35c to 50c
Pin Cushions	75c to $2.50
Ivory Scissors	$1.00

(Toilet Goods; Main Floor)

Fur Trimmings at Half Price

Rich bands and edges in black, brown, white, chinchilla kit, red fox and tiger coney furs; together with a quantity of genet edges; furs that are being asked for daily by women who gladly pay double what we ask today for them! The reason is that these are left us only in comparatively short lengths; so, choose at **Half.**

Imitation Ermine Tails—to be closed out at, each..... **5c**

(Trimmings; Main Floor)

Leather Novelties at Half

Every one of these a practical and thoroughly gift-worthy article — bill folds, coin purses, brush sets, collar bags, photograph frames, cigar and cigarette cases, sewing baskets, wrist purses, flasks, medicine cases, memorandum books, travelers' clocks, glove, tie and handkerchief cases, jewel boxes, manicure sets and other articles. Best of all you can choose at .... **Half**

(Leather Goods; Main Floor)

Coulter's—Seventh Street at Olive — *Seventh Street at Olive—Coulter's*

Schools and Colleges

PASADENA ARMY AND NAVY ACADEMY (lower school of San Diego Army and Navy Academy,) located at beautiful site formerly owned by Annandale Country Club. Most elegantly equipped school in the West. Visitors welcome. JOHN L. DAVIS, JR., Headmaster. Phone 52491 and Fair Oaks 905.

URBAN MILITARY ACADEMY "The Military School With the Home Life." Edward C. Burnett, Head Master, 800 South Alvarado Street. Tel. 52647.

Y. M. C. A. SCHOOLS HIGH GRADE DAY AND EVENING SCHOOLS. Bookkeeping, Shorthand, Radio, Electrical Chemistry, Amazing, Engineering, Preparatory Grade, Commercial Art, Automobile, Machine Shop. Classes now open. Enroll now. Write, call or phone for catalog. 715 S. Hope St., 10822; Main 1219.

EGAN SCHOOL Little Theater Bldg., 1254 So. Figueroa St. Home Phone 60371. Not only a school for drama, but a school for general culture. MUSIC, DANCING, DRAMA in all their branches. Patronized by Oliver Morosco, John Cort and many others.

HOLLMAN Business Colleges New classes constantly forming. Write or call. Fifth Floor, Realty Board Building, 631 South Spring Street. Phone Main 8569

The Ideal Christmas Gift

LAUGH and LIVE By DOUGLAS FAIRBANKS

All bookstores, $1.00 net

BRITTON PUBLISHING CO., New York

Subscribe to the **CHRONICLE**

San Francisco's Leading Daily and Sunday Paper

You cannot afford to overlook its special Sunday features, which teem with interest.

Subscription and advertising rates given upon application to the Los Angeles representative of the Chronicle—

F. A. TAYLOR
337 South Hill Street

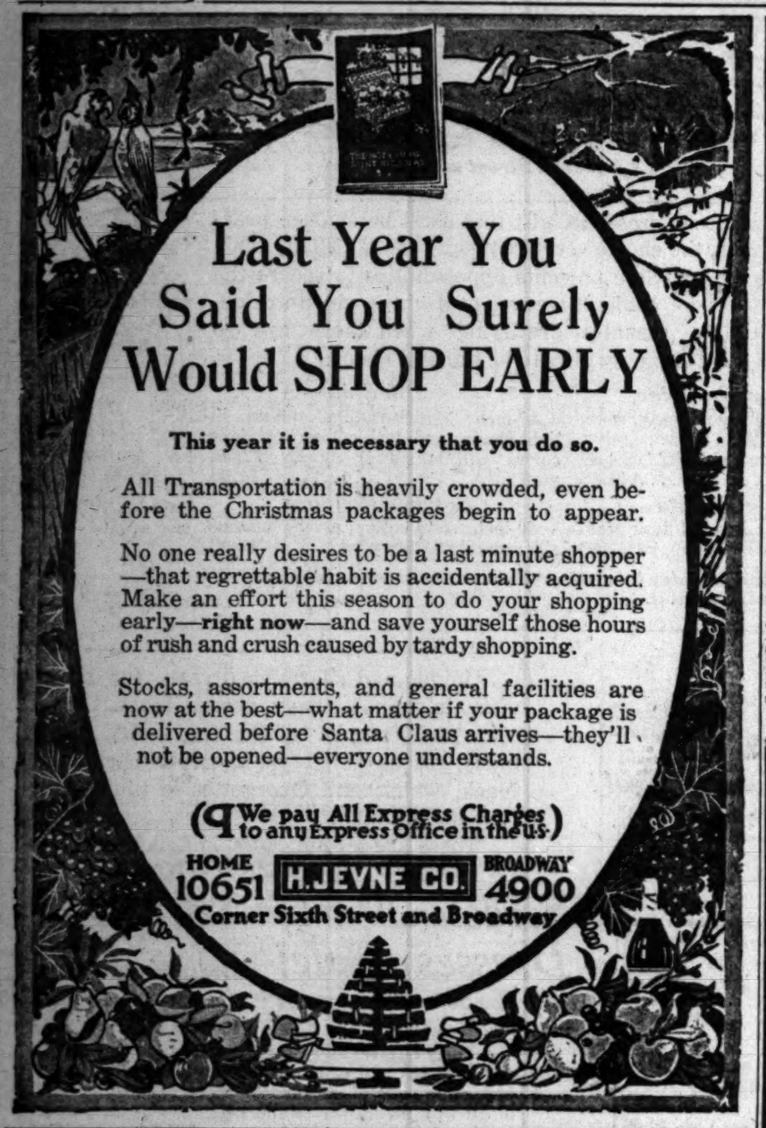

Last Year You Said You Surely Would SHOP EARLY

This year it is necessary that you do so.

All Transportation is heavily crowded, even before the Christmas packages begin to appear.

No one really desires to be a last minute shopper—that regrettable habit is accidentally acquired. Make an effort this season to do your shopping early—**right now**—and save yourself those hours of rush and crush caused by tardy shopping.

Stocks, assortments, and general facilities are now at the best—what matter if your package is delivered before Santa Claus arrives—they'll not be opened—everyone understands.

(We pay All Express Charges to any Express Office in the U.S.)

HOME 10651 **H. JEVNE CO.** BROADWAY 4900

Corner Sixth Street and Broadway

A Nordlinger Watch
—a Gift that Lasts a Lifetime.

A good watch is one of the most intimately serviceable—most sensible, practical and long-lived of all gifts.

Back of the comprehensive holiday watch offerings of S. Nordlinger & Sons, is the substantial Nordlinger guarantee of *true value*—a fact worthy of fullest consideration by all who contemplate the giving of watches this season.

Our offerings in bracelet watches include a broad selection, from attractive and substantial gold-filled, 15-jeweled Swiss watches at $18.50, to the finest platinum diamond-set creations at $1000.

Beautiful new effects in platinum and diamond pendant watches are shown in pear and rectangular shapes—some with Navette shape center stone, and others with pear-shaped center gem.

Men's Military Watches—smart conceptions in military wrist timepieces with metal cases and wide leather straps; 15-jeweled movement; radium dial and hands—$13.50. The offerings increase in price and value up to the 18k wrist watches with pigskin strap, radium figures and hands, famous Patek-Phillipe Swiss movement—at $215. This make is a triumph of the watchmaker's art.

Men's Pocket Watches—in gold-filled and in 14k, 18k, white gold, and also in platinum. Smart, ultra-flat models in 14k gold (also in platinum) with the world's best movements; products of famous makers—Agassiz, Touchor, Meglan and Patek-Phillipe & Co. We are exclusive agents for the latter in Los Angeles.

In American timepieces we feature the Hamilton, Waltham and Elgin—in all sizes and grades.

S. Nordlinger & Sons

ESTABLISHED 1869
631-633 SOUTH BROADWAY

The Only One!

The Only Rotogravure Newspaper Press West of the Rocky Mountains Installed by "The Times"

South of Tehachepi's Top—Los Angeles County Items

CHARGE CHANGED.

Mexican to be Given Hearing for Alleged Attack on Child.

[LOCAL CORRESPONDENCE.]

VISALIA, Dec. 5.—A little 5-year-old daughter of A. N. Green, a Lindsay realty dealer, lisped out as she sat on her father's knee in justice court a story which may send Joaquin Anaya to the penitentiary for life.

Anaya was charged with burglary, after he had been overpowered by Green as he was escaping from the Green residence about daylight, last Tuesday.

At the conclusion of the hearing the charge against Anaya was changed to one of a much more serious nature, based on the little girl's story. Green said as he left the courtroom that had he been aware of Anaya's purpose in entering the Green home, "there would have been no preliminary hearing in justice court."

Pierpont Inn, Ventura.—Advertisement.

TO CHECK MENACE.

[LOCAL CORRESPONDENCE.]

SANTA ANA, Dec. 4.—Through a movement started by W. L. Grubb, Orange county, Santa Ana and Orange will pass ordinances to prohibit the placing of tree stumps and brush in the Santiago Creek. It has become the habit of property owners along that stream to turn the current away from their properties. A lot of the brush and trees are not securely anchored and in high water they go down stream, catch on bridges and make dams, thus menacing the surrounding country.

WETS TO FIGHT BONE DRY LAW.

Declare They will Attack the Ordinance in the Federal Courts.

[LOCAL CORRESPONDENCE.]

SANTA MONICA, Dec. 5.—That the "wets" will not permit the "bone-dry" ordinance to go into effect without a fight was made known today when J. F. Paulding, secretary of the California Taxpayers' League, stated that the question of making Santa Monica "dry" on January 1, as provided by the measure passed at Tuesday's election, will be taken into the Federal courts.

"As the Federal government accepted money from the hotel and liquor men in the form of licenses and excise taxes," he declared, "it is proper that the government should decide. One hotel alone in Santa Monica will be out about $35,000 if the measure is enforced the first of next month. We are in favor of gradual changes, not such a sudden change as this measure proposes. This is admittedly not a war measure, and the liquor men certainly are entitled to justice. That is our attitude, and we shall ask the government to decide."

CITY RECORDER AND TRUSTEES DIFFER.

[LOCAL CORRESPONDENCE.]

SANTA ANA, Dec. 4.—The Santa Ana City Trustees insist that City Recorder W. F. Heathman look at the motor vehicle laws in the same way they do. Heathman declares that all fines that he takes in for motor-vehicle violations should be deposited with the county treasury. The City Trustees say the money should remain with the city, and if the courts so decide. They declare that the Recorder has turned over between $5000 and $6000 to the county. Today a resolution was passed asking the Recorder to change his view of the law.

"If he is working for the best interests of Santa Ana, he will follow the advice of City Attorney Scott and leave the money with the city," declared City Trustee J. W. Tubbs.

"He won't follow my advice," said the City Attorney. "He is the only Recorder in the State who construes the law as he does."

Week-end reservations for Hotel del Coronado made at 527 Spring.—[Advertisement.

ODD FELLOWS WILL MEET GRAND MASTER.

[LOCAL CORRESPONDENCE.]

REDLANDS, Dec. 5.—Clinton Connick, the Grand Master of the Odd Fellows Lodge in this State, will visit the lodges of San Bernardino county in this city next Tuesday evening. He will be the guest of the Redlands lodge and this is the only meeting that he will hold in San Bernardino county while he is in the south.

All of the lodges of this county, San Bernardino, Ontario, Colton and the desert lodges, will send delegates to this city to greet the Grand Master and it will be the big meeting of the year. The local committee is preparing a short programme, but most of the time will be given over to the officer, who will make an address for the good of the order.

Following the meeting there will be a supper served and at that time the visiting Odd Fellows will respond to toasts.

See Coronado Agency, No. 527 Spring, for week-end reservations.—[Advertisement.

ADVOCATE MORE FOREST RANGERS.

[LOCAL CORRESPONDENCE.]

SANTA BARBARA, Dec. 5.—The Montecito Forest Fire Protection Association held a largely-attended meeting last evening at which a move to secure forest rangers for duty the year through was discussed at length, and strongly advocated. Mayor W. M. Sloason, dean of foresters, who was for many years forest supervisor, addressed the meeting, favoring a plan to divide this side of the range into four districts, each district to provide a ranger or fire guard the year through.

The innovation is up to the Board of Supervisors, who must lend financial aid if the plan succeeds. A committee from the Montecito Association will confer with Forest Supervisor Hall on the plan.

FRENCH ORPHAN VERY GRATEFUL.

Victim of Kaiserism Thanks Van Nuys High School Students for Aid.

[LOCAL CORRESPONDENCE.]

VAN NUYS, Dec. 5.—The following letter was received from an orphan in France who is being supported by the Van Nuys High School:

PARIS, Oct. 23, 1917.

Dear Friends: To my very great regret I have never been able to write to you to thank you for what you have done for me. I have just secured your address.

My name is Helene Bourgignon. I am eight years old and I go to school every day so that I may learn well and be able to work when I am big.

My dear papa was a mechanician. He was killed at the battle of Garnoy in the Somme, by a torpedo. He was 34 years old at the time of his death.

My mamma works. She is a housekeeper.

My dear friends, I thank you a thousand times for what you have done for me and I shall always be grateful to you for it.

Your little Helene.

HELENE BOURGUIGNON,
2 Villa Grenelk, Paris.

PLEDGE SUPPORT FOR NEW HIGHWAY.

[LOCAL CORRESPONDENCE.]

SAN LUIS OBISPO, Dec. 5.—Before the Board of Supervisors adjourned yesterday afternoon they passed a resolution pledging support of the county for the building of the lateral line to connect with the State highway at Paso Robles.

This lateral will be built from Bakersfield and the county's share of the expense will be $426,000. The Supervisors have called a mass meeting of citizens to be held at their special meeting on December 17th, when plans will be discussed whether the county shall raise the money by a bond issue or by direct taxation extending over a period of four years.

TREASONABLE AND DISLOY...

Unanimity.

Is Charge Made by ... Against Evangelic...

Activities of Three ... to be Investigated.

Meetings will be Stop... Charges are Repeated.

[LOCAL CORRESPONDENCE.]

LONG BEACH, Dec. ... markable unanimity ... German pastors of ... churches was evidenced ... Rev. Louis Bauman, a ... tor of the First Brethren C... Rev. James A. Gatenby, ... Teuton lineage, pastor of ... Methodist Church, rallied ... support of Dr. W. E. ... the German evangelist, ... bitterly attacked the ... sending cigarettes and ... to the soldiers at the ... men assert that Dr. ... a perfect right to criticise ... Cross on the ground ... loyal American citizen.

An official investigation ... activities of Bauman ... and Biederwolf, in other ... is to be made. Reports ... have been made on the ... by persons whose identity ... be discovered and the ... organization have ... that there was a nation... gandа, fostered by Ger... thisers, which has for its ... the discrediting of the ... by valuable arm of its ... fighting forces.

In discussing the ... Safety Commissioner ... Williams, chairman of the ... of Defense, said, "this ... Red Cross has put a ... hands of disloyalty and ... spiration in the heart of ... Mr. Williams also stated ... the City Commissioners ... take any official steps to ... evangelist's permit to ... Municipal Auditorium, ... and a closing of the hall ... low any further ... evangelist that may be ... unpatriotic.

"No sane man doubts ... words used by Dr. ... denunciation of the wet ... Cross will be seized ... ployed to the limit by ... propagandist within ... Commissioner Williams.

Dr. Biederwolf's critics ... Red Cross and Los Angeles ... for including cigarettes ... cards in comfort kits for ... soldiers in France is ... citizens of Long Beach ... factions, and from ... day it may be made an ... issue.

Indicating that the ... odist Episcopal Church ... drawn into the issue ... Geissinger, pastor of the ... odist Church of Long ... spokesman for and ... evangelist, made the ... ment today:

"I have already ... bring to bear the ... great Methodist Episcopal ... prevent any further ... in sending cigarettes ... cards to the soldiers, ... go on record as ... represent the Christian ... America at large who ... Red Cross funds should ... for this purpose.

"If criticising the ... sending playing cards ... to soldiers with money ... for the care of wounded ... treason, the Council of ... make the most of it.

"My own church ... Red Cross work; and I ... would not have given ... to go for the purchase ... and playing cards. I ... any man with brains ... head to run a penant ... to know that the stand ... doesn't border on ... man who thinks it does ... his head stuffed and ... seum to enlighten ... tions."

Commissioner James ... as chairman of the ... fense, after being ... Biederwolf's stand ... make an apology or ... instead assuming ... tude, made the following ...

"Yesterday President ... called upon Congress ... ple of the United States ... every resource to win ...

"Last night Evangelist ... struck again at the Red ... ing he had nothing ... his previously-expressed ... in so doing to the ... sonality and influence ... words and works of ... in so far as they relate ... chief agencies for bringing ... ceful issue the world ... human liberty and ...

Dr. W. E. Biederwolf, ... of Indiana, although his ... father were both born ... Germany. The evangelist ... uate of both the ... versity and seminary.

The six weeks' campaign ... conducting in Long ... first of the season, his ... being completed in ... last May. He is ... a five weeks' revival ... ta Ana a week from ... and from there will go ... lyn, N. Y.

NEW JUSTICE OF PEACE AP...

[Local ...]

SANTA BARBARA, ... Councilman Clarence ... today appointed ... of the second ... which comprises ... Barbara, to succeed ... whose office was ... vacant by Judge ... had been found ... keep a docket ... his court, and failing ... book. The ap... state George's ... Council. He was ... to the new ... takes office ...

You will enjoy the ... at "Hotel del Co... tisement

GERMA...

BAKER... Charged w... seditious a... cifically, ... fere with ... A. J. Jacob... works here ... was arrest... Federal w... States Com... Jacobsen ... known bus... alleged to ... Miss Quast ... complaint ... brother ... the draft l...

An Established Selling Organization—*for Hire*

C. J. Van Houten & Zoon—the largest makers of Cocoa in the world, with branches in Chicago and New York, and a selling organization covering the entire United States—find it impossible, owing to conditions in Europe, to import their product, and in order to maintain their existing sales and office organizations, they desire to handle the entire marketing of several high-grade specialty products of merit which can be sold to the grocery, drug and confectionery trade.

They have thousands of current customers in the lines mentioned throughout the United States; can employ their own capital in the exploitation work, and make permanent any present arrangement even after conditions become normal.

In answering give fullest particulars, which will be treated in strict confidence. Address all replies to

C. J. VAN HOUTEN & ZOON
140 South Dearborn Street, Chicago, Ill.

Coulter's Fire Adjustment Sale

Now Going On At Old Location

225 SOUTH BROADWAY

We Feature for Today:

Subject to Smoke, Otherwise Perfect

84 pairs Emmerich Pillows
—To go at, pair $4.00

Assortment Ostermoor Mattresses
—2.6x6.3, to go at $12.00
—3.0x6.3, to go at $14.00
—3.6x6.3, to go at $14.00
—4.0x6.3, to go at $16.00
—4.6x6.3, to go at $16.00
(Only limited number.)

533 pairs Blankets
—White or gray, to go at $1.75

97 pairs Plaid Blankets
—To got at $2.60

Army Style Blankets
—107 to go at $5.95
— 84 to go at $3.95
— 37 to go at $2.95
— 60 to go at $2.35

247 Bath Mats
—In pink, gold, blue, drab or white, to go at, each 74c

79 dozen Napkins
—Finely mercerized; 18x18; hemmed ready for use, to go at, dozen .. $1.19

84 (only) Bedspreads
—3-4 size, dimity crinkled spreads, to go at, each $1.19

146 dozen Wash Cloths
—To go at, dozen 39c

79 (only) Bedspreads
—Good weight and size, to go at, each $1.35

1136 yards Crash Toweling
—The famous toilet twill crash, to go at, yard 11c

Bath Robe Eiderdown
—27 inch **best quality** eiderdown for bath robes, to go at, yard 37½c

Standard Pillow Cases
—42x36, to go at, each 27½c
—45x36, to go at, each 30c

Standard Sheets
—63x90, to go at, each 98c
—72x90, to go at, each $1.12½
—81x90, to go at, each $1.19

Considerable quantities of Women's Knit Underwear Men's Furnishings, Waists and Sweaters, at similar reductions.

All purchases must be for cash; no goods charged. No goods exchanged, or sent C. O. D. No telephone orders accepted. Please carry small parcels. All purchases delivered free of charge, but we reserve the right to deliver within four days after purchases.

Coulter Dry Goods Co.

FOUNDED in 1878

Old Location — *225 South Broadway* — *Old Location*

Rt. Rev. John J. C...

MEDIEVAL SPLE... BISHOP'S CON...

Most Notable Gather... Dignitaries Ever Ass... Francisco Attend

[BY DIRECT WIRE—EXCLUS...

SAN FRANCISCO, Dec. 5.—St. Mary's Cathedral was filled to its utmost capacity and hundreds of persons waited on the broad entrance steps today while the solemn service of consecrating Bishop John O. Cantwell as bishop of Monterey and Los Angeles was being conducted by Archbishop Hanna.

Outside, the sun shone brightly. Within, the great edifice was ablaze with electric lamps and pulsant with ecclesiastical pomp and circumstance. Half a thousand clerics—bishops, priests, monks and brothers in orders—crowded the chairs and center aisles. The altar was radiant in the glamour of countless candles and vases that glowed with crimson roses. The archbishop, bishops and reverend monsignors, in capes and chasubles of cloth and gold and in cassocks of lace and soutanes of imperial purple, sat in their pews or on their fald-stools, praying or chanting, as the ritual ordained, the embodiment of ecclesiastical majesty.

Never before had such a gathering of clerical dignitaries assembled under one church roof in San Francisco. Never had the local church put on such an elaborate ceremonial.

IMPRESSIVE PROCESSION.

The service opened at 10 o'clock with the impressive spectacle of a procession, headed by Rev. William J. Butler, rector of St. Edwards Church, bearing aloft the golden processional cross, the pageant moved solemnly from the vestry to the front of the building and up the cathedral steps. Then up the north aisle to the altar, a blaze of pomp and color.

First, with slow solemnity, marched the cross-bearer, an acolyte bearing a lighted candle on either side of him. Behind these followed thirty sanctuary boys in royal purple silk soutanes and surplices of lace. These all wore white gloves and had their hands clasped in the conventional attitude of prayer, with crossed thumbs and extended fingers. Behind them came the choir of the Christian brothers. All were chanting the "Te Deum."

As the procession entered the church, the choir singers separated from the rest and went up the stairs to the choir gallery. The others marched on in slow and stately procession up the church, while the choir in the gallery still chanted the joyous anthem of thanksgiving.

SURPLICED PRIESTS.

Three hundred surpliced priests marched in the procession. Following them came the higher dignitaries—bishops and vicars-general. At the end of all came the consecrators and the new bishop. Archbishop Hanna, with his crozier in his red-gloved hand and wearing the chasuble of cloth of gold and golden mitre of ceremony, was in the lead; behind him came Bishop Cantwell, wearing vestments of white and a purple biretta, supported by the assistant consecrators, Bishop Glass of Salt Lake City and Bishop Grace of Sacramento, in vestments of cloth of gold, but wearing the plain white mitres of a bishop's mass.

The priests and monks filed into their seats and the celebrants disposed of themselves by the altar. Archbishop, bishop, bishop-elect, deacons and other dignitaries, there were nearly a score in the service, not counting the sixteen sanctuary boys, who were lined up at the outer edge of the sanctuary on the gospel side, or the little boy that acted as the archbishop's page and wore a special silk cape over his lace surplice, or the clerk that carried the archbishop's candle.

Skilled in ritualia, each celebrant took his place with decorous precision while the choir chanted the "Veni Creator."

PAPAL BULL READ.

The archbishop sat on his throne in the center of the altar. At the foot of the altar steps, on a faldstool and facing the archbishop, sat Bishop Cantwell, the assistant bishops in their white mitres standing at either side of him.

Rev. John W. Sullivan, rector of the Mission Dolores Church, acting as notary, read out the papal bull appointing Bishop Cantwell to the episcopric of Los Angeles.

The original bull was in latin, but understood only by the few. The translation was typed on the homely and orthodox typewriter's paper.

It was a scene of mediaeval splendor. The archbishop was seated, like a monarch on his throne, his purple-covered arms—with cuffs of lace resting on the arms of the chair; his hands, encased in crimson gloves, lying down so that all could see the gold cross embroidered on the backs and the great episcopal ring, worn outside the glove, on the third finger

Have an Ice.

TODAY OUR FIRST ... CREAMLESS TH...

THIS is our first ice creamless day. Lovers of the dainty refreshing hereabouts will be asked today by drug-store owners, confectioners, soda-fountain proprietors, and clerks in ice cream parlors to "do their bit" to save butter fats and sugar by substituting sherbets and ices for ice cream. It is the desire of State Food Administrator Ralph Merritt to make this day ... next Thursday "Ice Creamless ... Whether it is to be added to the other "—less days" will be determined later.

While not all dispensers of ice cream may observe the food administrator's request, it is anticipated that the majority will, according to Dudley Dorman, vice-president of the Crescent Creamery Company, representing the dairy interests in the Federal food administration board. Deliverymen in his employ, and those of the Los Angeles Creamery, the National Creamery and ... Cream Company, Alfred's Ice ... instructed yesterday afternoon by their employers to inform dealers ... at once of the desire of the manufacturers to heed the request of the ... State food ... "We do n... periment ... Dorman. ... hesitated ... the majori... line with o... sherbet and ... instead of ... no butter f... do not kno... to observe ... next Thurs... how the exp... Federal ad... liverymen ... it is our d... serving ... days, and th... closely for ... sugar."

Ice cream ... day in the ... by the Owl ... ing to J. H. ... company's ... Mr. Dorm... the National ... Company, a... company ha... ferred with ... trator Merri... Francisco, ...

ounty Items

Unanimity.

TREASONABLE AND DISLOYA

Is Charge Made by Op... Against Evangelist.

Activities of Three Pa... to be Investigated.

Meetings will be Stopped Charges are Repeated.

[LOCAL CORRESPONDENCE.]

LONG BEACH, Dec. 5.—...markable unanimity betwe... German pastors of Long ... churches was evidenced today ... Rev. Louis Bauman, a German... ter of the First Brethren Church... Rev. James A. Geissinger, a... Teuton lineage, pastor of the ... Methodist Church, rallied ... support of Dr. W. E. Bied... the German evangelist, ... bitterly attacked the Red Cr... sending cigarettes and playing... to the soldiers at the front. ... men assert that Dr. Biederw... a perfect right to criticise the ... Cross on the ground that he is ... loyal American citizen.

An official investigation ... activities of Bauman, Geis... and Biederwolf, in other ... is to be made, and ... have been made on the ... by persons whose identity ... be discovered and officials ... organization have publicly ... that there was a nation-wide ... scheme, fostered by Germa... thizers, which has for its ... the discrediting of this ... ly valuable arm of the A... fighting forces.

In discussing the matter ... Safety Commissioner James ... Ilarvs, chairman of the City ... of Defense, said, "this attac... Red Cross has put a clo... hands of disloyalty and a... spiration in the heart of ... Mr. Williams also stated th... the City Commissioners ma... take any official steps to ... evangelist's permit to speak ... Municipal Auditorium, that ... and a closing of the hall wo... low any further remarks ... evangelist that may be con... unpatriotic.

"No same man doubts the ... words used by Dr. Biederwo... denunciation of the work of ... Cross will be seized upon ... ployed to the limit by every ... propagandist within earsh... Commissioner Williams.

Dr. Biederwolf's criticism ... Red Cross and Los Angeles ... for including cigarettes and ... cards in comfort kits for A... soldiers in France is ... citizens of Long Beach ... factions, and from develop... day it may be made a non-... issue.

Indicating that the ... odist Episcopal Church ... drawn into the issue Rev. ... Geissinger, pastor of the ... odist Church of Long ... spokesman for and champ... evangelist, made the follow... statement today:

"I have already taken ... bring to bear the presence ... great Methodist Episcopal ... prevent any further waste ... in sending cigarettes and ... cards to the soldiers, and I ... go on record as saying I ... represent the Christian ... America at large when I ... Red Cross funds should not ... for this purpose.

"If criticising the Red C... sending playing cards and ... to soldiers with money ... for the care of wounded ... treason, the Council of Def... makes the most of it.

"My own church gave ... Red Cross work, and I ... would not have given a d... to go for the purchase of ... and playing cards. I shou... any man with brains enou... head to run a peanut st... to know that the stand I ... doesn't border on disloyalty ... man who thinks it does ... his head stuffed and put it ... seum to enlighten future ...

Commissioner James R. ... as chairman of the Council ... fense, after being informed ... Biederwolf's stand in ... make an apology or reque... instead assuming a def... tude, made the following ...

"Yesterday President ... called upon Congress and ... ple of the United States to ... every resource to win the ...

"Last night Evangelist ... struck again at the Red Cr... ing he had nothing to ... his previously-expressed ... in so doing to the extent ... sonality and influence ... words and works of the ... in so far as they relate to ... chief agencies for bringing ... ceful issue the world ... human liberty and human ...

Dr. W. E. Biederwolf is ... of Indiana, although his ... father were born in ... Germany. The evangelist is ... uate of both the Princeton ... versity and seminary.

The six weeks' campaign ... conducting in Long Beach ... first of the season, his last ... being completed in Madera ... last May. He is scheduled ... a five weeks' revival series ... in Ana a week from next ... and from there will go to ... lyn, N. Y.

NEW JUSTICE OF PEACE APPO...

[LOCAL CORRESPONDENCE.]

SANTA BARBARA, ... Councilman Clarence E. ... today appointed justice of ... of the second judicial ... which comprises a portion ... Barbara, to succeed H. ... whose office was declared ... vacant by Judge S. E. Crit... had been found guilty of ... keep a docket record of ... his court, and failing to ... book. The appointment is ... state George's resignation ... Council. He was recently ... to the new City Council ... takes office January 1.

You will enjoy the ... at "Hotel del Coronado." ... tisement

Rt. Rev. John J. Cantwell.

MEDIEVAL SPLENDOR AT BISHOP'S CONSECRATION.

Most Notable Gathering of Clerical Dignitaries Ever Assembled at San Francisco Attend Ceremony.

[BY DIRECT WIRE—EXCLUSIVE DISPATCH.]

SAN FRANCISCO, Dec. 5.—St. Mary's Cathedral was filled to its utmost capacity and hundreds of persons waited on the broad entrance steps today while the solemn service of consecrating Bishop John J. Cantwell as bishop of Monterey and Los Angeles was being conducted by Archbishop Hanna.

Outside, the sun shone brightly, within, the great edifice was ablaze with electric lamps and pulsant with ecclesiastical pomp and circumstance. Half a thousand clerics—bishops, priests, monks and brothers in orders—crowded the chairs and center aisles. The altar was radiant in the glamour of countless candles and aglow with crimson and gold. The archbishop, bishops and numerous monsignors, in capes and mantles of cloth and gold and in cassocks of lace and soutanes of imperial purple, sat in their pews or in their fald-stools, praying or chanting, as the ritual ordained, the pageant of ecclesiastical majesty.

Never before had such a gathering of clerical dignitaries assembled under one church roof in San Francisco. Never had the local church seen such an elaborate ceremonial.

IMPRESSIVE PROCESSION.

The service opened at 10 o'clock with the impressive spectacle of a procession, headed by Rev. William J. Bauer, rector of St. Edwards church, bearing aloft the golden processional cross, the pageant moved solemnly from the vestry to the front of the building and up the cathedral steps. Then up the north aisle to the altar, a blaze of pomp and color, with slow solemnity, marched the cross-bearer, an acolyte bearing a lighted candle on either side of him. Behind these followed choir sanctuary boys in royal purple cassocks and white surplices of lace. Then all wore white gloves and had their hands clasped in the ecclesiastical attitude of prayer, with bowed thumbs and extended fingers. Behind them came the choir of the diocesan brothers. All were chanting the "Te Deum."

As the procession entered the church the choir singers separated from the rest and went up the stairs to the choir gallery. The others passed on in solid and stately procession up the church, while the choir in the gallery still chanted the joyous anthem of thanksgiving.

ROBED PRIESTS.

Two hundred surpliced priests marched in the procession. Following came the higher dignitaries—bishops and vicars-general. Then, at the all-supreme moment, came the new bishop. Archbishop Hanna, with his crozier in his gloved hand and wearing the double of cloth of gold and other vestments of ceremony, was in behind him came Bishop Cantwell, wearing vestments of white and a purple biretta, supported by the assistant consecrators, Bishop Glass of Salt Lake City and Bishop Grace of Sacramento, in vestments of cloth of gold, but wearing no plain white mitres of a bishop's rank.

The priests and monks filed into their seats and the celebrants disrobed of themselves by the altar. Archbishop, bishop, bishop-elect, deacons and other dignitaries, there were nearly a score in the service, and counting the sixteen sanctuary boys, who were lined up at the outside edge of the sanctuary on the gospel side, or the little boy that acted as the archbishop's page and wore a special silk cape over his lace surplice, or the clerk that carried the archbishop's candle.

Skilled in rituals, each celebrant took his place with decorous precision while the choir chanted the "Veni Creator."

PAPAL BULL READ.

The archbishop sat on his throne in the center of the altar. At the foot of the altar steps, on a faldstool and facing the archbishop, sat Bishop Cantwell, the assistant bishops in their white mitres standing at either side of him.

Rev. John W. Sullivan, rector of the Mission Dolores Church, acting as notary, read out the papal bull, appointing Bishop Cantwell to the episcopacy of Los Angeles.

The original bull was in latin, but was understood only by the few. The translation was typed on the heavily and orthodox typewriter's paper.

It was a scene of mediaeval splendor. The archbishop was seated, like a monarch on his throne, his purple-clothed arms with cuffs of lace resting on the arms of the chair; his hands, encased in crimson gloves, lay down so that all could see the rich cross embroidered on the backs of them and the great episcopal ring, worn outside the glove, on the third finger of the right hand. His chasuble of cloth of gold scarcely concealed the glowing royal purple—almost a cerise—of his vestments, and beneath the flowing silk showed forth his scarlet episcopal shoes.

Scarcely less magnificent were the assistant consecrators. These, instead of a chasuble, wore a splendid cape of cloth of gold over their surplices and cassocks or royal purple silk that was almost cerise. But they wore neither scarlet gloves nor scarlet shoes.

MAGNIFICENT VESTMENTS.

The bishop-elect, humble and mitreless on his fold stool, nevertheless was radiant in the magnificence of his vestments. No cloth of gold was allowed him; and the cope of rich white silk was embroidered with gold that was superb in its sumptuous richness.

When the reading of the papal bull of appointment was ended, Bishop Cantwell knelt before the archbishop and took the oath of office. Later there were still more elaborate ceremonials. The kyrie eleison and the agnus dei were chanted by exquisite voices—all male, with boy trebles—all in gregorian measures and without accompaniment or organ or of any other kind.

Then, as the litany of the saints was started, the new bishop prostrated himself flat on the sanctuary floor with his face on the lowest step of the altar and lay thus, face downwards, until the long chant was done.

Later still, there was the ceremony of anointing his head and hands with chrism, and the equally impressive ceremonial of wiping the chrism away; and still later—most picturesque of all—the ceremony of presenting "two torches, four pounds each in weight, two loaves of bread and two small barrels of wine," which was the offertory made by the bishop-elect to the consecrator.

CONSECRATION PROPER.

Finally there was the consecration proper and the presentation of the miter, when one of the assistant bishops put a skull cap, or zucchetto, on his head as he knelt before the archbishop, who put on his white gloves and the jeweled ring of office, and finally put his crozier in his hand and a new gold-embroidered white miter on his head, over the zucchetto.

Thereafter he was enthroned—on the archbishop's throne on the gospel side of the altar—and finally, escorted by the two assistant consecrators, went through the church, giving his blessing on every side. These were all mere incidentals of a ritual that lasted nearly three and a half hours and included a sermon of some length by Bishop Cantwell's old-country friend and comrade, Rev. William O'Ryan of Denver.

Every act and every ceremony was impressive—most impressive of all, perhaps, in its pure matter of solemnity, being the consecration of the mass, with the four bishops, two deacons and subdeacon in vestments of cloth of gold, and eight surpliced sanctuary boys with candles, as well as other ministrants, like the little page who held the archbishop's train and the clerk with the archbishop's candle, and the priest who tinkled the little bell, at whose first note every head was bowed in the vast congregation.

Then, again, at the communion service, some woman—prompted doubtless by motives the most admirable, but in a manner that was of necessity too conspicuous to be conventional in such surroundings—came forward and knelt at the rail as at an ordinary mass and was duly administered the sacrament by the archbishop and two assistants.

Bishop Cantwell will leave here for Los Angeles, Monday, next, and will be duly installed as bishop of that diocese at a special service to be held Wednesday morning next in the cathedral of St. Vibiana.

GERMAN CHARGED WITH SEDITION.

[BY A. P. NIGHT WIRE.]

BAKERSFIELD (Cal.) Dec. 5.—Charged with uttering disloyal and seditious statements, and more specifically, with attempting to interfere with the selective draft law, A. J. Jacobson, proprietor of a dye works here, and native of Germany, was arrested in this city today on a Federal warrant issued by United States Commissioner W. B. Chaplin. Jacobsen is being held under the espionage law.

Jacobsen, for fifteen years a well-known business man of this city, is alleged to have told an employee, Miss Gussie Piper, who swore to the complaint against him, that her brother need not heed provisions of the draft law.

Have an Ice.

TODAY OUR FIRST "ICE CREAMLESS THURSDAY."

TODAY is our first ice creamless day. Lovers of the dainty refreshing hereabouts will be asked today by drug-store owners, confectioners, soda-fountain proprietors, and clerks in ice cream parlors to "do their bit" to save butter fats and sugar by substituting sherbets and ices for ice cream. It is the desire of State Food Administrator Merritt to make this day and next Thursday "Ice Creamless days." Whether it is to be added to the other "less days" will be decided later.

While not all dispensers of ice cream may observe the food administrator's request, it is anticipated that the majority will, according to Stephen Dorman, vice-president of the Crescent Creamery Company, representing the dairy interests in the Federal food administration board. Deliverymen in his employ, and those of the Los Angeles Creamery, the National Creamery and Pacific Ice Cream Company, Alfred's Ice Cream Company, and others were instructed yesterday afternoon by their employers to inform dealers that in view of the desire of the manufacturers to heed the request of the State food administrator,

"We do not know just how the experiment will work out," said Mr. Dorman. "While many retailers hesitated in acquiescing, I believe the majority of them will fall in line with our request, and will offer sherbet and ices to their customers instead of ice cream. These contain no butter fats, and little sugar. We do not know that it is the intention to observe 'ice creamless day' after next Thursday—it all depends on how the experiment is viewed by the Federal administration. The deliverymen will advise retailers that it is our desire to discontinue the serving of ice cream for the two days, and the results will be watched closely for the saving in fats and sugar."

Ice cream will not be served today in the chain of stores owned by the Owl Drug Company, according to J. K. Finn, manager of the company's soda fountains.

Mr. Dorman and F. S. Calkins of the National Creamery and Produce Company, and C. J. Alfred of the company bearing his name, conferred with State Food Administrator Merritt on the subject in San Francisco, Monday and Tuesday.

RED CROSS ACTIVITIES

Brilliant in detail will be the Red Cross Christmas dance at the Alexandria, Saturday night. There will be a dancing contest for a bedecked Christmas tree. Numerous dinner parties will be in evidence to remain for the dance.

During the evening Toto will appear at dinner with his famous Hippodrome act and the Rolin Four Quartette will sing a group of songs. Both Toto and the quartette are to be furnished by the Rolin Film Company.

All afternoon that day the bird-cage shop will be open at the Alexandria and society maids and matrons will preside. It will also run today.

Among those who have asked friends to join them for dinner and later for the dance are Mrs. Sidney Wallen, Mrs. Michael J. Connell, Mrs. I. B. Newton, Mrs. Eugene MacLaughlin, Mrs. Richard Schweppe, Charlie Chaplin and a club of fifty young men.

On Red Cross Duty.

Another assignment of Los Angeles nurses have been ordered to Red Cross duty. The posts to which these nurses have been billeted are not made known, but the following have received their orders:

Julia Adams, Margaret Denoyer, Jean McNaif, Mary Bourke, Theodosia Earnestis, Ethel Fisher, Laura Gibson, Julia Henry, Anna Harrington, Bess Ann Uhn, Stella Weyman, Edith M. Cole, Eunice Brigham, Louise Herbster, Eleanora Lason, Bessie Stephens, Althea Whiting, Nell A. Sullivan, Isabel Silverthorn.

Doing Their Bit.

Under the auspices of the Red Cross Auxiliary of Precinct 665, a bazaar for the sale of Christmas goods will be held this afternoon and evening at No. 7420 Moneta avenue.

SHIPPING.

HARBOR OF LOS ANGELES.

ARRIVED—WEDNESDAY, DEC. 5.

Steamer Vanguard, Capt. Odland, from Eureka, via San Francisco.

Steamer Coffin, Capt. Tietjen, from Portland, via San Francisco.

SAILED—WEDNESDAY, DEC. 5.

Steamer Admiral Schley, Capt. Smith, for Seattle, via San Francisco.

Steamer Coquille, Capt. Tietjen, for San Diego.

Steamer Gray's Harbor, Capt. Johnson, for Willapa.

Steamer Helene, Capt. Anderson, for Gray's Harbor.

Steamer Santa Barbara, Capt. Rasmussen, for Willapa.

PASSENGER SCHEDULE.

TO ARRIVE.

Date	From	Steamer	Line	Time
Dec. 6	San Francisco	Yale	Pacific	12:00 m.
Dec. 6	Portland	Beaver	P. S. & P.	12:00 m.
Dec. 7	San Diego	Yale	Pacific	7:00 a.m.
Dec. 8	Seattle, Adm.	Dorr	Pacific	12:00 m.
Dec. 9	San Francisco	Yale	Pacific	12:00 m.
Dec. 10	San Diego	Yale	Pacific	5:00 p.m.
Dec. 11	Seattle, Adm.	Dorr	Pacific	5:00 p.m.

TO DEPART.

Date	For	Steamer	Line	Time
Dec. 6	San Diego	Yale	Pacific	12:00 m.
Dec. 7	Portland	Beaver	P. S. & P.	12:00 m.
Dec. 8	San Francisco	Yale	Pacific	12:00 m.
Dec. 9	San Diego	Yale	Pacific	5:00 p.m.
Dec. 10	Seattle, Adm.	Dorr	Pacific	12:00 m.
Dec. 10	San Francisco	Yale	Pacific	12:00 m.
Dec. 11	Seattle, Adm.	Dorr	Pacific	12:00 m.

WHERE PASSENGER STEAMERS DOCK.

Pacific Steamship Company leave Pier A, Wilmington, for San Diego, San Francisco and Seattle. San Francisco and Portland Steamship Company steamers leave Southern Pacific wharf, San Pedro, for San Francisco and Portland.

Steamers call at San Francisco to and from ports further north.

LOCAL CARRIERS.

Steamer leaves San Pedro for Catalina Island at 10 o'clock a.m. daily, arriving at Avalon at 12:15 p.m. Returning, steamer leaves Avalon at 3:15 p.m. daily, arriving at San Pedro at 5 o'clock.

Launches for Long Beach leave foot of Fifth street, San Pedro, hourly from 10 a.m. to 9 p.m. daily, and until 1 a.m. Saturdays.

IN PORT.

Motorship Nomana, Salt Lake wharf.
Steamer Alcatraz, Salt Lake wharf.
Steamer Vanguard, inner harbor.
Steamer Richmond, with barges No. 28, S. C. Co.

COASTING CARGO CARRIERS.

Steamer Port Angeles, Puget Sound, loading.
Steamer Starwood, Puget Sound, sailed Dec. 3.
Steamer Multnomah, Puget Sound, sailed Dec. 4.
Steamer Rose City, Portland, loading.
Steamer Ryder Hamly, Portland, loading.
Steamer Johan Poulsen, Puget Sound, loading.
Steamer Horace X. Baxter, Puget Sound, loading.
Steamer Westerner, Eureka, sailed Dec. 4.
Steamer Willamette, Portland, sailed Dec. 4.
Steamer Prentiss, Avalon, loading.
Steamer Roanoke, Puget Sound, loading.
Steamer Willamette, Puget Sound, loading.
Steamer Klamath, Portland, loading.
Steamer Bear, Portland, sailing.
Steamer Daisy Mathews, Portland, loading.

TIDE TABLE.

Thursday, Dec.	6....	0.33	10:02	3:39	4:29
		4.3	2.7	1.3	1.6
Friday, Dec.	7....	1:18	11:22	4:11	10:11
		4.2	2.8	1.4	1.5
Saturday, Dec.	8....	2:05	12:15	4:41	10:50
		4.1	2.9	1.5	2.0

NOTE—In the above tabulation of tides the daily tides are given in the order of their occurrence, commencing with the early morning tide in the left-hand tide column, and the succeeding tides as they occur. On some days but three tides occur, the fourth tide occurring on the following morning. Comparison will show the high and low.

PORT ITEMS.

News that a site is to be condemned for the Point Vincente lighthouse and fog signal is welcomed by mariners, who consider this one of the most dangerous points on account of fog on the coast. An appropriation of $70,000 has been available for the new light for several years. As soon as the new station is completed, the Point Fermin light will be abandoned, with the breakwater light and the one at Point Vincente. It will no longer be used.

Captain Maddox, engineer of the Los Angeles Shipbuilding and Dry Dock Company, fell fifteen feet of a trestle today and was badly bruised. He escaped without any broken bones.

AUSTRO-SLAVONIAN CLUB ORGANIZED.

[BY DIRECT WIRE—EXCLUSIVE DISPATCH.]

SAN PEDRO, Dec. 5.—A Jugoslavia club was organized here tonight by about 200 Austrian subjects who are supporting the movement for a south Slav republic comprising the southern slavic provinces of Austria and the kingdoms of Servia, Montenegro and Bulgaria.

The Jugo Slav movement is directed from London by Dr. Ante Trumbick, another refugee from the Slav provinces that have been oppressed by Austria-Hungary under the Teutonic regime. Most of the Slavs are fishermen here, who come from Delmatia and Croatia, and are still subjects of Austria, but are aiding in the movement to form the proposed Jugoslavia republic.

GERMAN WARSHIP IS SUNK BY MINE.

[BY ATLANTIC CABLE AND A. P.]

COPENHAGEN, Dec. 5.—It is reported from Dragoer, at the southeast extremity of the Island of Amager, that a German auxiliary cruiser, the guardship Botnia, was blown up after a collision with a German mine field off that coast. The cruiser sank but the number of men lost is unknown, the survivors refusing to give any information. The botnia was formerly a Russian vessel which was captured by the Germans.

Patriotic.

TO CONSERVE OUR MAN POWER

Retailers Organize to Save Men for War Work.

Deliveries to be Reduced to One Each Day.

Co-operation of Housewives Earnestly Sought.

Following a meeting yesterday of the various retail organizations and concerns doing a delivery business, including the dry goods merchants, grocers, meat dealers and bakers, called by the Transportation Committee of the County Council of Defense to consider conservation in the matter of deliveries, the committee appointed to take active charge of the work, and to be known as the Committee on Retail Deliveries for Los Angeles of the County Council of Defense, effected an organization.

J. Ross Clark, representing the County Council of Defense, was named chairman. Walter W. Ralphs, president of the Ralphs Grocery Company, was elected vice-chairman, to be actively in charge of the work, and A. E. Adams, secretary of the Retail Dry Goods Association, was made secretary, the other members of the committee being Neal P. Olsen, secretary of the Retail Grocers' Association; N. E. Wilson, president of the Los Angeles Grocery Company; P. F. McCarthy, president of the Retail Grocers' Association; Henry F. Heimer, president of the Retail Butchers' Association; H. Lamb, president of the Meat Dealers' Association; W. M. Beamish of the Davis Standard Bread Company, and Albert Cohn.

Realizing the tremendous waste in fuel, man power and equipment, the County Council of Defense has formed this committee, whose duties will be to use every possible effort to induce the consumer of all classes of commodities to so regulate their household affairs as to obviate the necessity of more than one delivery a day.

This programme, now being adopted throughout the United States, is recognized as an important means of assisting general conservation of our resources, which is so essential in winning the war.

Said F. P. Gregson: "While so many are devoting their time for the benefit of the soldiers in front in knitting, Red Cross work and other ways, it is quite as essential that we conserve our man power in every possible way. Thousands of men have been taken away from the retailers and sent to the front, and the next draft may even close up a great many establishments. The committee has found that the retailers are doing more than their part and are working to their utmost capacity, and it remains for the consumer to do his or her bit and regulate the household affairs to avoid duplication of deliveries or more than one delivery a day. In order that we may conserve our man power as well as other essentials for carrying on the war. The entire country should give this movement support without awaiting a mandate from the government."

QUIET REPORTED ON THE BATTLE FRONTS.

[BY ATLANTIC CABLE AND A. P.]

LONDON, Dec. 5.—"In addition to the customary artillery activity on both sides on the battle fronts," says today's War Office announcement, "there is nothing of particular interest to report."

FEARS LOSS OF SIGHT, SURGEON IS SUICIDE.

[BY A. P. NIGHT WIRE.]

NORFOLK (Va.) Dec. 5.—Lieutenant-Commander Richard B. Williams, a naval surgeon, committed suicide last night after being relieved from duty for treatment of his eyes. Commander Williams, relatives said, had feared the loss of his eyesight. His home was in Norfolk.

WOULD USE CONVICTS IN MUNITION PLANTS.

[BY A. P. NIGHT WIRE.]

WASHINGTON, Dec. 5.—Employment of convict labor for the production of war supplies is provided for in a bill introduced today by Senator Smith of Georgia. The bill provides for the equipment of Federal penitentiaries at Atlanta, Leavenworth and McNeil Island, Wash., for the manufacture of government supplies.

Sore Eyes Granulated Eyelids, Eyes inflamed by exposure to Sun, Dust and Wind quickly relieved by Murine Eye Remedy. No Smarting, just Eye Comfort. At Your Druggist's 50c per Bottle. Murine Eye Salve in Tubes 25c For Book of the Eye Free ask Druggists or Murine Eye Remedy Co., Chicago

EPILEPTIC ATTACKS Have Been STOPPED For Over 50 Years by DR. KLINE'S EPILEPTIC REMEDY. It is a rational and remarkably successful treatment for Fits, Epilepsy (Falling Sickness) and kindred Nervous Derangements. Get or order it at any drug store—
Send for our valuable book on Epilepsy. All it costs you is a postal. FREE
Dr. R. H. KLINE CO. Department 9

The Big Christmas Book of the Year
LAUGH and LIVE
By DOUGLAS FAIRBANKS
All booksellers. $1.00 net
BRITTON PUBLISHING CO., New York

Accident.

FLEES SKULKER AND IS STRUCK.

Woman Badly Hurt When She is Hit by Auto.

Attempts to Escape from a Bandit Suspect.

Victim of Mishap Failed to See Car, Says Driver.

While walking a few blocks away from her home, and, as she believed, followed by a hold-up man, Mrs. George O. Schoolcraft of Chicago and No. 650 South Berendo street, was seriously injured last night when she was struck by an automobile at the intersection of Vermont avenue and Wilshire boulevard. She was hit by the machine of G. W. Swecker of the Universal Film Company, and taken in a passing automobile to the Receiving Hospital for emergency treatment, from where she later was removed to the Clara Barton Hospital in charge of her private physician.

According to her story, Mrs. Schoolcraft allowed her maid and chauffeur to take the family automobile downtown, and started to take a little walk outside her home. As she stepped off the porch she noticed a man in a dark suit of clothes and cap over his eyes, watching the house. She continued her way, she said, to the corner of Wilshire boulevard, the man following her.

"I stopped to watch him a few minutes," Mrs. Schoolcraft told the reporter, "wondering if he was a burglar or a hold-up man, but finally continued to walk toward New Hampshire street. The man turned into an alley. As I reached New Hampshire and Wilshire, I thought I still could see him. I'm not a coward, so I stood a while longer and then, not seeing the man make any hostile move, continued toward Vermont avenue.

According to Mr. Swecker, who was driving his car, Mrs. Schoolcraft was crossing Vermont avenue, cutting across diagonally and walking in a southeasterly direction. She appeared to be glancing over her shoulder, and not aware of the approach of his car, which was not going over fifteen miles an hour, when he struck her last night at the Receiving Hospital.

Mrs. Schoolcraft was knocked down and dragged for a few feet, receiving serious and painful injuries. She suffered, according to the Receiving Hospital card, possible fracture of three ribs, possible fracture of the right arm, and numerous other cuts and bruises. After emergency treatment she was placed in the charge of Dr. H. E. Southworth.

Mrs. Schoolcraft's husband now is in Chicago, where he is placing the children in school. He left the Los Angeles home a few weeks ago, and was expected here shortly, the woman's friends said last night.

WIFE OF MANUFACTURER.

[BY DIRECT WIRE—EXCLUSIVE DISPATCH.]

CHICAGO BUREAU OF THE TIMES, Dec. 5.—The only George Schoolcraft listed in the Chicago directory is president of the H. S. Peterson Company, manufacturers of toilet supplies, with offices at No. 213 East Kinzie street. It is thought the woman injured in the Los Angeles automobile accident is his wife.

AWAITING ANSWER FROM ALLENTOWN.

The Pasadena Tournament of Roses Football Committee is still awaiting a reply from the Allentown Ambulance Corps football team regarding the big football game of the year with the Mare Island Marines, on New Year's Day.

The Allentown eleven has been extended an official invitation to make the trip west, but, it is reported, must await government permission for the journey before an official notice of acceptance can be sent the Crown City promoters.

LETTERS TO "THE TIMES."

[The Times invites strong, clear, bright expression of opinion on current subjects, timely, pertinent and popular. Brevity should be kept in mind. Always eschewed. Religious and personal controversies are taboo. Value is added to such letters by the signing of the writer's true name, which will be either published or withheld at the owner's request. Letters offered for publication should be in "parliamentary" language, and are subject to editorial supervision.]

Supports Red Cross.

LOS ANGELES, Dec. 4.—[To the Editor of The Times:] Good taste and decent language have never been reckoned a necessary part of an evangelist's equipment, and it should therefore occasion no surprise that Biederwolf stated, as reported in today's Times, that in sending cards and cigarettes to the soldiers, the Red Cross is engaged in a "rotten and low-down business."

But there are many good souls who sincerely believe that cards and "the devil's Bible," tobacco, and "the fires of hell" are synonymous terms, yet, God bless 'em, they work and save and sacrifice for the soldier boys' comfort, and pray falteringly that in the final accounting what they do may be imputed to them as good, not evil.

One day another Gustave Le Bon will arise and write the "Psychology of the Isolated," wherein a chapter on "the value of tobacco in the trenches" will make apparent that Red Cross wisdom is justified of her children, and that a food famine of moderate duration is infinitely less demoralizing than lack of tobacco.

In this latter opinion, all other engineers experienced in the care of men remote from a base of supplies will agree.

EDWIN HALL WARNER.

IS POOR MAN'S WAR, SAYS AUSTRALIAN.

EX-PREMIER SAYS CAPITAL IS NOT GAINING ANYTHING BY THE CONFLICT.

"This is a poor man's war, and the laboring man is going to do his share to win it," said Crawford Vaughan, ex-Premier of Australia, in an address before an audience of 900 people at the Labor Temple last night.

"Anyone who says that this is a war for the benefit of capital insults the 150,000 trade-union men who are fighting for Australia in the present conflict," the speaker continued. "If this is a war for the benefit of the capitalist, I should like to know where he is going to get off. If you take a look at the way securities have depreciated in recent months you'll know that it is everybody's war for a great principle."

Ex-Premier Vaughan, who is head of the Nationalist party in his country, declares that the laboring man is playing quite as big a part in the winning of the war as anybody else is. He called attention to the fact that the Allies are trying to conquer the biggest capitalistic empire the world has ever known.

"Speaking of pacifists," said he, "we are unfortunate enough to have some in my own country, and yet fortunate enough to have plenty of lunatic asylums. The man who would make peace now would walk away without disarming a murderer who had in his hand a knife dripping blood."

Last night's meeting was held by arrangement of the Central Labor Council with the California State Council of Defense, for which Mr. Vaughan is making several addresses in Southern California.

MARRIAGE REVEALED.

The marriage of Miss Sadie D. Helfers of No. 1163 Fourth avenue to Lieut. D. C. Farmsworth, which was solemnized Monday evening at San Diego, was revealed last night by the bride when she returned to this city. Lieut. Farmsworth is stationed at Camp Kearny.

For Sale or Lease.

(Formerly the plant of Pacific Mineral Products Co., 301 North Avenue 19.)

Manufacturing and industrial site covering approximately ONE ACRE. Very convenient for warehouse. It is now covered with frame and sheet iron buildings. On Salt Lake and Santa Fe main tracks with spur.

Will give long lease or will sell on easy terms. Address or phone

LOS ANGELES TIMES CREDIT DEPARTMENT.

OLD MAN KILLED.

SEPTUAGENARIAN STRUCK BY CAR AS HE TRIES TO CROSS STREET—DIES OF HURTS.

Three hours after he was struck by a Western-avenue street car at Seventh and Hope streets, a man who was but partially identified as Abraham Keim, address unknown to the police, died at the Receiving Hospital last night from his injuries.

The man was about 70 years old, but had nothing on his person that would serve to give the police his address. According to the report made to the Receiving Hospital attaches, Keim was crossing the street when struck by the street car. He suffered several broken ribs and other internal injuries, and died, the physicians say, from an internal wound caused by one of the fractured ribs. The body was ordered removed to the mortuary of Cunningham & O'Connor.

LOSES HIS CLAIM.

Land Office for Second Time Declares Against Castaic Land Homesteader.

Leslie P. Bywater, an amateur violinist, doesn't get forty acres in the Castaic country, according to a decision of Register Roche and Receiver Mitchell of the local Land Office, yesterday. The area goes to David W. Corbin.

It was the second trial of the case. Originally the land was given to Corbin by a decision of the local authorities; this judgment was affirmed by the commissioner of the General Land Office, but Secretary of the Interior Franklin K. Lane thought the land ought to be divided, twenty acres each. The second decision is in line with the first, and Bywater, whose residence on the land did not appear to be anything more substantial than that afforded by an invocation to the muses when not busy looking after about fifty hives of bees, again loses.

"BEARS" MUSTERED IN.

First Company of New Guard Unit Assemble at Exposition Park and Parade Downtown.

The first company of the Bears, one of the twelve units of the new California National Guard, was formally mustered in at the Armory in Exposition Park last night. The company mustered 100 strong, nearly all the members being recruited from this city. After the ceremony at the Armory the company paraded through downtown streets headed by bear cub that has been presented to the company as a mascot.

The recruiting headquarters of the Bears now are at No. 749 South Spring street. It is planned to raise an entire battalion of four companies here.

For Sale or Lease.

(Formerly the plant of Pacific Mineral Products Co., 301 North Avenue 19.)

Manufacturing and industrial site covering approximately ONE ACRE. Very convenient for warehouse. It is now covered with frame and sheet iron buildings. On Salt Lake and Santa Fe main tracks with spur.

Will give long lease or will sell on easy terms. Address or phone

LOS ANGELES TIMES CREDIT DEPARTMENT.

Conservation.

CAMP LEWIS IS TO HOOVERIZE.

Soldiers to Observe Meatless and Wheatless Day.

Big Saving will be Achieved by Californians' Plan.

Men Voluntarily Propose to Abstain from Food.

[BY DIRECT WIRE—EXCLUSIVE DISPATCH.]

CAMP LEWIS (Tacoma) Dec. 5.—The first regiment at Camp Lewis to observe a meatless day each week will be the Three Hundred and Sixty-fourth Infantry, composed of Southern California men. It is proposed to abstain from meat Fridays when fish and vegetable dishes will be served to the men. Tons of meat can be saved, it is said. The men say they will not mind observing the new rules.

The 250 men in the cooks' and bakers' school at Camp Lewis have begun to observe one meatless and one wheatless day each week.

The men say they save 340 pounds of beef every day that meat is not on their menu. Meatless days for the students are Tuesdays and Fridays and wheatless Wednesdays and Saturdays. Other units at the camp are expected to follow suit in the near future.

Announcement was made today that the rejection papers of every drafted man who has been examined at the mustering office at Camp Lewis will be sent to the local boards. This action will be taken so the examining physicians of the local boards can review the mistakes they made. Approximately 13 per cent. of the men who have been sent to Camp Lewis have been found to be physically or mentally unfit. Up to tonight 2536 men had been rejected.

Four men have been arrested at the base hospital by the military police and charged with bringing drugs into the camp. The names are withheld. One of them is a civilian who it is said acted as an agent for a police. Six men will be tried by court-martial Thursday on drug-case charges.

Second lieutenants at Camp Lewis are beginning to acquire silver bars for their shoulders. Secretary of War Baker recently granted this permission and although no orders have come to the camp a number of the men are wearing the insignia. The bars are to be worn because of the difficulty in distinguishing between second lieutenants and privates.

FIRST DRY BALLOT BY OLDEST VOTER.

[LOCAL CORRESPONDENCE.]

SANTA MONICA, Dec. 5.—Santa Monica's oldest voter, Mrs. M. O. Scott of No. 1144 Eleventh street, was among the first to cast her vote for a "bone-dry" Santa Monica yesterday.

Mrs. Scott is 95 years young and was active in the recent campaign doing "missionary work" among her neighbors which resulted in the conversion of several "wets" to the victorious "dry" cause.

GOLDEN STATE BUTTER
Ends The Quest For The Best
Made from pure tested pasteurized cream in cleanest creameries and packed so that its purity is protected.
GRAND PRIZE
California Central Creameries

CORINA Queens
2 for 27c ⊙ 3 for 40c
For Sale Everywhere!
H. JEVNE CO.
Distributors

$10 WATCHES MONTGOMERY BROS. Jewelers 4th and Broadway

Before Moving on Eighth St. Say Good-by to the Old
"Maison Marcell"
Yet at 215½ West Fourth Street
Joe Marcell Annechini, Prop. Service a la Carte Only

Personal Greeting Cards

WE ARE showing a very beautiful and exclusive line of Holiday Greeting Cards that will please you. We cordially invite your inspection, with an assurance from us that here you will find in our display originality in design and arrangement.

Engrossing, Hand Illuminating, Steel Die Embossing, Copper Plate Printing and Designing : : : :

Fine Stationery from Leading Makers
MONOGRAMED, KALOGRAMED

Wedding Invitations and Announcements, at-Home, Reception and Calling Cards in the Latest Styles : : :

We shall be pleased to show samples at your home

The Times-Mirror
PRINTING & BINDING HOUSE
118 South Broadway
Broadway 1972. Los Angeles Home 10018.

Business Page: Money, Stocks and Bonds—Grain—Mines—Financial Market Abroad

Stocks and Bonds.

RAILWAY PROPOSALS ADVANCES THE VALUES.

Prices in Wall Street Rebound Two to Almost Five Points—Bonds Strong.

[BY A. P. NIGHT WIRE.]

NEW YORK, Dec. 5.—Second only in importance to the President's stirring address to Congress yesterday and even more potent as a market stimulant was the report submitted to that body today by the Interstate Commerce Commission bearing vitally upon the future of the railroads of the country.

It is yet too early to forecast the effect of the commerce commission's recommendations, but the course of the stock market following the publication of the report left no doubt of its immediate significance.

First intimation of the proposed suspension of the Sherman law resulted in a rebound in which prices were carried 2 to almost 5 points above lowest levels.

Industrials and the entire war list, as well as shippings, coppers and specialties shared in the advance. United States Steel, for example, rallied from its low of 86⅝ to 89 7-8 with corresponding gains elsewhere.

Decided strength ruled at the very active close, total sales aggregating 850,000 shares.

Bonds were heavy for a time but strengthened with the stock list. Liberty 4's ruled at 97.30 to 97.62 and the 3½'s at 98.50 to 98.72. Total sales, par value, amounted to $5,150,000. United States bonds, old issues, were unchanged on call, coupon 4's losing 5-8 on sales.

COMPARISON OF SALES.

[BY DIRECT WIRE—EXCLUSIVE DISPATCH.]

NEW YORK BUREAU OF THE TIMES, Dec. 5.—Following is comparison of today's stock and bond sales:

COMPARISON OF BOND SALES.

Total sales, December 5, 1917	$ 4,908,000
Same day of week last year	5,572,000
From January 1 to date	937,087,000
Same period in 1916	1,002,331,000

COMPARISON OF STOCK SALES.

Total sales, December 5, 1917	855,938 shares
Same day of week last year	1,064,000 shares
From January 1 to date	178,623,830 shares
Same period in 1916	183,914,188 shares

FOREIGN EXCHANGE.

[BY DIRECT WIRE—EXCLUSIVE DISPATCH.]

NEW YORK BUREAU OF THE TIMES, Dec. 5.—Foreign exchange:

	Demand or check.	Cable.
London	4.75 3-16	4.76 7-16
Paris	5.73⅝	5.71½
Hongkong	71.00	71.25
Peking	107.00	107.25
Shanghai	100.00	100.25
Greece	19.40	19.45
Holland	44.00	44.37½
Bombay	34.50	34.75
Calcutta	34.50	34.75
Italy	8.16	8.15
Kobe	52.00	52.25
Yokohama	52.00	52.25
Manila	50.00	50.25
Russia	12.75	13.00
Stockholm	35.00	35.50
Copenhagen	32.50	32.90

NEW YORK, Dec. 5.—Mercantile paper, 5¼@5⅝. Sterling, sixty-day bills, 4.71½; commercial, sixty-day bills on banks, 4.71; commercial, sixty-day bills, 4.70½; demand, 4.75¼; cables, 4.76 7-16. Bar silver, 85⅝. Mexican dollars, 65⅝. Government bonds, heavy; railroad bonds, heavy. Time loans, firm; sixty days, 5@5½; ninety days, 5¼@5½; six months, 5½@5¾. Call money, steady; high, 4; low, 3½; ruling rate, 3½; closing bid, 3½; offered at 4; last loan, 4.

STOCK QUOTATIONS IN NEW YORK.

[Furnished by Logan & Bryan, Members New York and Boston Stock Exchanges, Van Nuys Bldg., Los Angeles.]

NEW YORK, Dec. 5.—Following are the closing prices, sales, and high and low quotations today:

Sales.		High.	Low.	Bid.	Asked.
	Alaska			2⅜	2¾
400	Alaska Juneau			1½	2
400	Atlantic, G. L.	95	90⅝	94	95
8,500	Am. Gold, W. I.	95	93	95⅝	96½
2,500	Allis Chalmers	18⅜	17½	18	19
	Do. pfd			70	72
200	Alloy Steel	36	36	35½	37
	Am. Agr. Chem.			77	80
	Do. pfd			90	92
1,500	Am. Car & Fdy.	66¾	64	66	67
	Do. pfd			100½	105
6,300	Am. Can Co.	34½	32⅞	34	34½
200	Do. pfd			88	90
300	Am. Beet Sugar	73	72⅛	72½	73
200	Do. pfd			86	88
700	Am. Cotton Oil	29	28	29	30
900	Do. pfd			80	90
	Am. Ice Sec.			9⅝	10¼
	Am. Express			80	86
1,800	Am. Hide & L.	12⅞	12	12½	12⅞
500	Do. pfd	54⅞	53⅞	54⅝	55
2,400	Am. Linseed	25½	25⅛	25¼	26¼
	Do. pfd	70½	69	70	71
4,100	Am. Locomotive	51⅞	49	51	51⅞
	Do. pfd			94	100
600	Am. Steel Fdy.	54⅝	53⅞	54	55
	Am. S. & R. Co.	74⅜	71½	74	74¼
	Do. pfd			100¼	101¼
1,700	Am. Sugar	94	91⅝	94	95
300	Do. pfd	106	106	106	108
2,400	Am. Sum. Tob.	57½	55½	56⅝	56⅞
	Am. Snuff			85	110
	Am. Snuff pfd			93	98
500	Am. Tel. & Tel.	105⅞	104⅝	105⅛	105½
2,900	Am. Tob. Co.	163	161	163	165
100	Am. Tob. pfd	91⅛	91⅛	92½	94
200	Am. W. P. pfd	24	24	23⅝	24
400	Am. Woolen	42⅝	42⅛	41	42
	Do. pfd			85	89¼
400	Am. Zinc & L.	12⅜	12⅜	12	15
200	Do. pfd	42⅞	42⅞	42	43½
	Associated Oil			55	57¼
17,900	Anaconda	56⅝	54¼	56¼	56⅝
2,900	A. T. & S. F.	84⅜	82⅝	84⅛	84⅝
300	Do. pfd	81⅝	81⅝	81	82
6,800	Baldwin Loco.	55⅞	52⅝	55⅛	55⅞
	Do. pfd			90	100
1,100	Balt. & Ohio	49	45⅝	48⅝	49
1,700	B. & O. pfd	56⅝	55⅝	55	56½
7,000	Beth. Steel	74⅞	73⅜	74⅝	76⅞
	Beth. Steel pfd			90	95
800	B. R. & S. Copper	10⅝	10⅝	10	10⅞
	Brooklyn R. T.			43	45
	Cal. Packers			33	40
200	Cal. Petrol. Co.	12⅞	12	12	13
	Do. pfd	36⅞	36	35⅝	37
2,900	Can. Pacific	133⅛	131½	133	134
3,800	Chino	41⅛	40⅝	41⅛	41⅝
6,900	C. & O.	46⅞	44	46	46⅞
500	Central Leather	65⅞	63	65	66
400	Do. pfd	101⅞	100	100	105
	Central of N. J.			290	310
400	Chandler Motors	64	63	64	64½
	Chicago & Alton			7	12
	C. & A. pfd			17½	18
1,800	Chile Copper	15	14⅝	14⅞	15
100	C. G. W.	7	7	7	7½
100	C. G. W. pfd	19½	19½	20	21⅛
300	C. & N. W.	91	90⅝	91	92
	C. & N. W. pfd			140	145
7,000	C. M. & St. P.	39⅞	38	39⅞	40
2,200	Do. pfd	75	73	74	75
200	C. C. C. & St. L.	25		25	27⅛
	Do. pfd			50	60
	Colo. Fuel & I.	32⅞	32⅝	32½	33
100	Colo. Southern	18	18	18	20
	Do. 1st pfd			40	46
	Do. 2nd pfd			30	40
300	Columbia Gas	30	30	30	30¼
700	Con. Gas	84	83	83	87
5,400	Corn Products	27¼	26⅞	27⅛	27¼
	Do. pfd	90	90	89½	90½
8,400	Crucible S. com.	54	51	53⅝	53⅞
	Crucible S. pfd			87	93
2,300	Cuba C. Sugar	27	26⅞	27	27¼
	Do. pfd			77½	78½
2,000	Del. & Hudson	94⅞	91	93⅞	95
100	Dome Mines	6⅝	6⅝	6½	6⅞
	D. L. & W.			180½	188
	D. & R. G.			5	7
	D. & R. G. pfd			11½	14
3,000	Distilling Sec.	33⅝	32⅛	32⅞	33⅛
100	D. S. S. & A.			2⅞	3½
	Do. pfd			8	8½
17,100	Erie	16⅛	14⅞	16	16¼
1,800	Do. 1st pfd	24	21	23⅞	24
	Do. 2nd pfd			18	18⅞
	F. M. & S. com.			11	13
	F. M. & S. pfd			30	31½
3,800	Gen. Electric	130⅝	127⅛	130	130½
8,200	Gen. Mot. com.	89	84	87⅝	89
200	Gen. Mot. pfd	74	74	74	74⅝
600	Goodrich Rubber	36⅞	36⅝	36¼	37
	Do. pfd			90	98
3,000	Great No. pfd	91	89⅝	91	91⅛
900	Greene Cananea	37⅞	36	37	38
3,100	Gt. N. Ore Cfs.	26	25⅛	25⅞	26
400	Granby Copper	68	67	67⅞	69
	Gulf S. Steel			80	85
	Do. 1st pfd			98	100
100	Homestake Min.	95	95	95	110
300	Illinois Central	95	93⅝	95	96
3,100	Inspiration Cop.	42⅝	41⅝	42⅛	42⅝
3,000	Ind. Alcohol	109	105⅞	109	112
	Do. pfd			91	94
100	Int'l Harv. com.			111	115
	Int'l Harv. pfd			110⅝	116
1,300	Int'l Nickel	27	26⅞	26⅞	26⅞
	Do. pfd			90	95
3,200	Int'l Paper	24⅝	22⅝	24	24⅝
	Do. pfd			55	60
800	Inter-Met. Cons.	7⅝	6⅞	7	7¼
	Do. pfd			42	45
8,000	Int'l Marine	22⅞	22	22⅞	23⅛
64,200	Do. pfd	93⅞	91⅛	93⅝	93⅞
	Iowa Central			2	5
7,000	K. C. Southern	15	16⅛	17½	18
100	Do. pfd	47	47	47	47½
7,600	Kenn. Copper	31⅞	30⅞	31⅞	31⅞
600	Lackawanna Stl	80⅞	78⅞	80⅛	80⅞
200	L. & N.	114⅝	113½	113½	117⅛
	Laclede G. com.			80	90
100	Lee Tires	12⅝	12⅝	12⅝	12⅞
400	Lehigh Valley	55	52	54	55
	Liggett & Myers			170	200
100	Do. pfd	102⅝	102⅝	102	107¼
	Lorillard Tob.			175	185
100	Do. pfd	102⅝	102⅝	101	102⅝
100	Loose W. Bis.	14⅝	14⅝	12	17
	Do. pfd			65	75
800	Manhattan	100	99⅝	100	101⅛
	Mackay			66	73⅞
	Mackay pfd			59⅝	62
400	Maxwell Motors	26⅝	26	27	27⅛
200	Do. 1st pfd	55⅝	55⅝	50	58
400	Do. 2nd pfd	21⅞	21	20	21⅞
	Mex. Con. Cfs.			5⅞	8½
	Do. 1st pfd			35	60
8,400	Mex. Petrol. Co.	77	74⅞	76⅞	77
	Do. pfd			80	90
8,800	Midvale Steel	42⅞	42⅝	42⅞	42⅞
400	Minn. & St. L.	10		9⅝	10
	M.St.P. & S.S.M.			90	97
	Do. pfd			109	117
300	M., K. & Texas	4	4	4⅜	5
100	Do. pfd	7⅜	7⅜	7	9
	Mont. P. com.			68	68⅞
	Mont. P. pfd			95	100
26,000	Mo. Pacific	24½	21⅞	24⅜	24⅝
600	Do. pfd	40⅝	38	40	40⅝
	Nat'l Lead			40	46
300	Nat'l Lead pfd	99	99	98⅝	100
	Nat'l Biscuit			85	90
	Do. pfd			106	107⅛
900	Nat'l Enamel	39⅝	36⅝	38⅞	39⅞
	Do. pfd			93	100
200	Nevada Con.	17	16⅛	17	17⅛
	N. Y. Air Brake			100⅛	101½
5,200	N. Y. Central	70⅝	66⅞	70⅛	70⅝
	N. Y. C. & St. L.			14⅝	18
	Do. 1st pfd			40	60
	Do. 2nd pfd			43	48⅛
5,100	N.Y.,N.H. & H.	31	27⅞	30⅞	30⅞
100	N.Y.,Ont. & W.	19	19	19⅝	20
	Norfolk & W.			100	104¼
	N. & W. pfd			70	77
	North American			46⅞	46⅞
300	No. Pacific	85⅝	83⅝	84⅝	85⅝
	Ohio Fuel				42
4,200	Ohio City Gas	35	34⅛	35	35⅛
	Ontario Silver			4	4⅝
	Omaha			65	80
	Omaha pfd			100	180
100	Pacific Mail	23	23	23	25
	Pac. Tel. & Tel.			16	20
	Do. pfd			50	55
	Pan-Am.			88	90¼
	Pan-Am. pfd			85	90
8,900	Penn. R. R.	45⅛	44⅛	45⅛	45⅛
100	People's Gas	38⅞	38⅞	38⅝	39
600	Pittsburgh Coal	44	43	44	45
400	Do. pfd	78	78	77	79
200	P. Steel Car	50⅝	50⅝	52	54
	Do. pfd			96	100
	P. C. C. & St. L.			98	75
	Do. pfd			75	115
	Pond Creek			17⅛	24⅛
800	Pullman	115	113	115	120
1,200	Ray Cons.	22⅝	21⅞	22⅛	22⅞
100	Ry. steel Springs	40⅝	40⅝	41⅝	43
	Do. pfd			90	100
52,000	Reading	71	66⅞	70⅞	71
	Do. 1st pfd			33	36
	Do. 2nd pfd			35	36½
14,100	Republic I. & S.	76⅞	72⅞	76⅞	76⅞
200	Do. pfd	94⅞	94⅞	94	95
1,500	Rock Island	19⅝	17⅞	19⅛	19⅝
500	Do. 7th pfd	51⅝	49	51	51⅝
1,500	Do. 6th pfd	40⅝	38	40⅝	41
1,100	Royal Dutch	71	70	71⅝	72⅜
	Rumley com.			9½	10⅝
	Rumley pfd			22	24
	Seaboard A. L.			8⅝	9
	Do. pfd			19	19⅝
12,800	Sears-Roebuck	134⅝	132⅝	132	138
	Do. pfd			116	122
2,800	Sinclair Oil	30⅝	30	30⅝	31
980	Shattuck Copper	18⅛	17⅝	18⅛	18⅛
300	Sloss S. S. & I.			40	44
500	Do. pfd			90	90
500	St.L. & S.F.com.	15⅛	14⅝	15	15⅛
	Do. 1st pfd			25	30
	St. L. & S. W.			22	26
	Do. pfd			30	30
4,100	So. Pacific	82⅞	80	82	82⅞
9,500	So. Railway	25⅝	23⅝	25⅛	25⅝
200	So. Ry. pfd	58	56⅝	58	58⅛
13,500	Studebaker com.	43	41½	42⅝	43
	Studebaker pfd			85	90
100	Third Ave. Ry.	16	16	15	16
400	Tenn. Copper	12⅝	12⅝	12	13
7,700	Texas Oil	139⅝	133⅝	137	138
	Texas Pacific			12⅛	12⅝
7,100	Tobacco Prod.	47⅞	44⅞	47	47⅝
100	Do. pfd	90⅞	90⅝	88	90
	T. St. L. & W.			2⅝	5
	Do. pfd			5	7
	Twin City R. T.			60⅝	70
	U. B. & P. Co.			8	9
	U. B. & P. pfd			34	38
11,200	Union Pacific	113⅞	109⅞	113⅝	113⅝
	U. P. pfd	70⅝	70⅝	70⅝	71
6,900	Utah Copper	79	75⅝	78⅝	79
	Utah Securities			11	12
4,700	U. Cigar S. com.	87	84⅞	86	87⅝
	U. Cigar S. pfd			100	108½
900	United Fruit	116	112⅞	115⅝	116
	U. R. R. of S. F.			5	6⅞
	Do. pfd			11	12
300	U. S. C. I. Pipe	11⅝	11⅝	11	12
	Do. pfd			45	47⅝
	U. S. Express			15	18
1,000	U. S. R. & Cons.	12	12	11	13
1,100	U. S. Rubber	51	50	50⅝	51⅛
100	Do. 1st pfd	97	97	96	98
246,000	U. S. Steel com.	89⅞	86⅝	89⅝	89⅞
1,000	Do. pfd	107⅝	107⅛	108⅞	108⅞
3,900	U. S. Smelting	44⅝	44⅝	44	45
	Do. pfd			40	42
200	Va.-Car. Chem.	31⅞	31⅞	31⅞	32⅛
	Do. pfd			98⅝	102
200	Va. Coal & Coke			48	52
1,200	Wabash	8⅝	8	8	8⅝
5,400	Do. pfd "A"	40⅝	38⅝	41	41⅝
2,700	Do. pfd "B"	21	19⅝	21	22
	Wells-Fargo Ex.			75	78
900	Western Union	79⅞	79⅝	79⅞	81
1,800	Westinghouse	38⅞	37⅞	38⅝	38⅞
	Do. 1st pfd			55	60
1,100	West. Md. com.	14⅝	13⅝	14⅛	14⅝
	West. Md. pfd			30	35
1,400	W. & L. E.	10⅝	9⅝	10⅝	10⅞
	Do. 1st pfd			20	22
200	White Motors	37	36⅞	36⅞	38
8,400	Willys Overland	19⅞	18⅝	19	19⅞
	Do. pfd			70	70⅝
200	Wilson Co.	45⅝	45⅝	44⅝	46⅝
400	Wis. Central	38⅞	37⅞	36	37
	Woolworth com.			106	108
	Woolworth pfd			116	118
109,200	Beth. Steel "B"	74⅝	72⅝	74⅝	74⅞
3,000	Do. pfd (new)	96⅞	96⅞	97⅝	98⅞

STOCKS AND BONDS IN SAN FRANCISCO.

[BY A. P. NIGHT WIRE.]

SAN FRANCISCO, Dec. 5. — Following are today's quotations and sales on the San Francisco Stock and Bond Exchange:

Issue—	Bid.	Asked.
Liberty Loan 3½s	98⅛	98⅝
Associated Oil Co. 1st 5s, 1922	99⅛	100
Cal. Gas & Elec. Unifying & Ref. Mtg. 5s, 1937	92⅛	....
City Elec. Co. 1st Mtg. 5s, 1937	....	82
First Federal Trust Co. 1st Mtg. 5s, 1948	100	....
Gen. Pet. Corp. 1st Mtg. 6s, 1920	99	....
General Pipe Line Co. 1st Mtg. 6s, 1925	95½	....
Great Western Power Co. 1st Mtg. 5s, 1946	72½	....
L. A. Electric Co. 5s, 1926	99⅝	....
L. A. Gas & Elec. Corp. 1st Ref. 5s, 1939	90¼	....
L. A. Ry. 1st Mtg. 5s, 1938	79½	80¼
Natomas Co. of Cal. Gen. & Ref. 6s, 1933	71¼	....
Northern Cal. Power Co. Con. Mtg. 5s, 1948	....	74½
Pac. Gas & Elec. Co. Gen. & Ref. 5s, 1942	81½	....
Pacific Electric Ry. 5s, 1942	79½	....
Pac. Light & Power Co. 1st Mtg. 5s, 1942	86	89⅝
Do. guaranteed	....	95
Pac. Tel. & Tel. Co. 1st Mtg. Col. Trust 5s, 1937	91¼	92
S. P. R. R. 1st Ref. 4s pfd., 1955	79	79¼
Union Oil Co. 1st Lien 5s, 1931	90	90¼
Valley Co. Power 1st 5s, 1930	100	....
Western Pac. Ry. Co. 5s, 1946	79¼	80¼

SALES.

Morning session—10,000 Liberty Loan 4s at 97; 15,000 Cal. Wine 5s at 94½; 1000 General Pipe Line 6s at 95½; 1000 Southern Pacific Ref. 4s at 79½; 20 Hutchinson Sugar Plantation at 20; 350 Cal. Packing common at 34⅝; 5 Bank of California at 180½; 65 General Petroleum common at 81.

Afternoon session—1000 Liberty Loan 3½s at 98½; 26,000 do. at 98½; 4100 Liberty Loan 4s at 97; 2000 Pacific Gas & Electric 5s at 81¼; 2000 Pacific Electric Ry. 5s at 80; 1000 Southern Pacific Branch 6s at 107; 65 Cal. Wine pfd. at 77; 10 Cal. Wine common at 47⅝.

CLOSING PRICES ON CHICAGO EXCHANGE.

[BY DIRECT WIRE—EXCLUSIVE DISPATCH.]

CHICAGO BUREAU OF THE TIMES, Dec. 5.—Closing prices on the Chicago Stock Exchange:

	Close.
American Shipbuilding	91
Booth Fisheries	19
Chicago City & Connecting Railways	2
Chicago City & Connecting Railways pfd	15
Chicago Pneumatic Tool	45
Commonwealth Edison	103
Deere & Co. pfd	95
Diamond Match	102
Montgomery, Ward & Co. pfd	104½
Mid-West Utilities	25
Public Service pfd	85
People's Gas	38⅝
Quaker Oats	200
Sears-Roebuck	136
Sears-Roebuck pfd	120
Stewart-Warner	47
Swift & Co.	122⅛
Union Carbide & C.	81⅝
Wilson & Co.	46⅝
Wilson & Co. pfd	94

FINANCIAL.

OFFICE OF THE TIMES, Los Angeles, Dec. 6, 1917.

Bank clearings yesterday were $5,271,407.82, a decrease of $598,105.80, as compared to the corresponding day last year.

	1917.	1916.	1915.
Monday	$6,151,766.85	$6,424,192.34	$3,771,861.31
Tuesday	5,651,422.99	5,417,387.52	3,961,481.76
Wed'day	5,271,407.82	5,869,513.62	4,256,470.34

PRICES RECOVER ON LOCAL EXCHANGE.

SHARP RALLY IN FINAL HOUR SENDS QUOTATIONS TO HIGHER LEVELS.

After opening rather weak, prices on the Los Angeles Stock Exchange advanced sharply during the final hour, and there appeared to be an excellent buying power for oil and mining shares. Union Oil at the end brought 104, a gain of ⅜ of a point, and Associated climbed a quarter. Demand for Liberty Loan Bonds was marked, and bond dealers report an ever-increasing demand for both the 3½'s and 4's, especially from heavy investors, who are offering to buy the government securities in large blocks. Mining issues attracted considerable attention, with the Oatmans as usual the leaders. Tom Reed, after sinking to a low level of .75, rallied in the afternoon and closed at .84. Gold Ore touched higher values, when 500 shares brought .27, and, according to reports from the camp, development work at the property is being pushed with all possible speed. Industrials were stagnant and bank stocks were also neglected. Off-board transactions were registered in Los Angeles Railway Company bonds at 80⅜ and Pacific Electric Railway 5's at 81.

The Associated Oil Company has declared a regular quarterly dividend of $1.25 per share, payable January 15, 1918, to all stockholders of record on December 31. The regular monthly disbursement of 5 cents a share has been announced by the board of directors of the United Eastern Mining Company, the same to be paid on December 20, books closing on the 6th inst.

LOCAL CLOSING.

[Following were the closing prices and sales, as posted yesterday at the Stock Exchange, ground floor, I. W. Hellman Building.]

BANK LIST.

	Bid.	Asked.
Cal. Sav. & Com. Bank	$100.00	$125.00
Citizens' National Bank	255.00	275.00
Commercial National	....	191.00
Farmers' & Merchants' Nat.	300.00	315.00
First National	620.00	650.00
Guaranty Trust & Sav.	220.00	250.00
Home Sav. Bank of L. A.	....	140.00
Hibernian Sav. Bank	150.00	....
Kasnare Cohn C. & S. Bank	125.00	150.00
Merchants' National	....	210.00
Security Tr. & Sav. Bank	....	505.00
U. S. National Bank	150.00	....

BOND LIST. (With Accrued Interest.)

	Bid.	Asked.
Associated Oil Co.	98	....
Associated Oil Co. 1st Refg.	97	....
California Delta Farms	100	....
Corona Power & W. Co.	98	....
Cucamonga Water Co.	95	....
Home Telephone Co.	87½	90
Home Tel. Co. 1st Refg.	87	92
L. A. & Pasadena Elec. Ry.	98	....
L. A. Public Market Co.	102	....
L. A. Railway Co.	80	81¼
L. A. R.R. Corp. 5s	77	85
Mission Trans. & R. Co.	95	....
Mt. Lowe Railway	....	98
Natomas Co. of California	70	73
Pacific Electric Ry. Co.	80	81
Pacific Light & Power Co.	86	90
Pasadena Home T. & T. Co.	85	95
Prod. Transportation Co.	95	100
S. Monica Bay H. T. Co.	60	65
S. Monica H. T. & T. Co.	80	85
S. P. Co. 20-year Conv.	80	....
Temescal Wats. Co.	98	....
Union Oil Co.	90	91
Union Transportation Co.	93	94
U. S. L. D. T. & T. Co.	92	95
Visalia Water Co.	....	....

INDUSTRIAL LIST.

	Bid.	Asked.
California Delta Farms	$ 50.00	$ 65.00
California Hospital	....	....
Consolidated Realty Co.	60.00	....
Eldorado Stage Co. pfd.	.04½	....
Eldorado Stage Co. com.	.01½	....
Emergency Hospital	5.00	31.00
Home Telephone pfd.	94.50	97.00
Home Telephone com.	60.00	....
L. A. Investment Co.	.43½	.44½
Occidental Life Ins. Co.	125.00	....
Pacific Mutual Life Ins. Co.	....	500.00
S. Diego Home T. & T. Co.	....	2.00
S. Joaquin L. & P. Corp. pfd	....	72.00
S. Joaquin L. & P. Corp. com	5.00	6.00
So. Cal. Edison pfd.	98.00	....
So. Cal. Edison com.	....	86.00
Sun Drug Co.	....	....
Title I. & Tr. Co.	160.00	30.00
Union Sugar Co.	....	....
U. S. L. D. T. & T. Co. pfd.	55.00	....

MINING LIST.

	Bid.	Asked.
Oatman District—		
Adams Mining Co.	....	$ .02½
Arizona Tom Reed	$ .02½	.06
Argo Mines	.02	....
Boundary Cone	.01	.02½
Gold Dust	.03	....
Gold Ore Mining Co.	.26	.27
Lucky Boy	.01⅝	....
Nellie Mining	.04	....
Sunnyside Mining	.02½	.03
Tom Reed	.80	.85
United Eastern	3.77½	3.82½
United Northern	.08½	.08½
Other Districts—		
Boss Gold Mining	1.00	1.10
Hecla Mining Co.	4.62½	4.67½
Jerome Portland	.30	.40
Oro Amigo	.07	.12
Yellow Pine	1.15	1.16

OIL LIST.

	Bid.	Asked.
Amalgamated Oil	$ 45.00	$ 57.00
Associated Oil	55.75	....
Brookshire Oil	.13	....
Central	.65	.70
Columbia	1.05	1.13½
Continental Oil	.05½	....
Enos Oil Co.	.04⅝	....
Fullerton Oil	2.50	....
General Petroleum com.	80.50	....
Globe	.04	.05
Jade Oil Co.	.07½	.08½
Mascot Oil Co.	1.17½	....
Midway Northern	.16½	.19½
Mt. Diablo O. M. & D. Co.	1.24	1.26
National Pacific Oil Co.	.04½	....
New Pennsyl. Pet. Co.	.17½	.20⅝
Olinda Land Co. (Oil)	.21½	....
Rice Ranch Oil Co.	1.30	1.45
Trader's Oil Co.	45.00	60.00
Union	103.87½	104.00
United Oil Co.	.10	.13
West Coast Oil pfd.	43.12½	80.00
Western Union	90.00	....
White Star Oil Co.	.02	....

SALES.

Morning session: 20 Associated Oil at 55.50; 10 do. at 55.75; 1 $1000 Liberty Bond 1st 3½s at 98; 1 $500 do. at 98; 3 $50 do. at 97⅝; 1 $100 Liberty Bond 2nd 4s at 97; 3 $1000 do. at 97; 2 $100 do. at 97¼; 5 $1000 do. at 97½; 100 Rice Ranch (Oil) at 1.40; 100 Tom Reed at .78; 200 do. at .77; 300 do. at .75; 500 do. B. 30, at .76; 100 do. at .77; 1100 do. at .80; 100 do. at .81; 100 do. at .82 100 do. at .82½; 15 Union at 103.25.

Informal: 3 $1000 Liberty Bonds 2nd 4s at 97; 1 $1000 do. at 97¼; 4 $1000 L. A. Railway bonds at 80⅜; 5 $1000 Pac. Elec. Ry. bonds at 81; 1000 Tom Reed at 80.

Afternoon session: 10 Cal. Sav. & Com. at 100.00; 500 Gold Ore Mining at .27; 4000 do. at .26½; 200 L. A. Investment at .44; 1 $100 Liberty Bond 1st 3½s at 98; 1 $500 do. at 98; 1 $100 Liberty Bond 2nd 4s at 97; 800 Tom Reed at .82½; 100 do. at .83; 200 do. at .84; 20 Union at 104.00.

Informal: 5 $1000 Liberty Bonds 2nd 4s at 97; 20 Union at 104.00; 1000 United Eastern at 3 80.

MINING QUOTATIONS IN SALT LAKE CITY.

[BY DIRECT WIRE—EXCLUSIVE DISPATCH.]

SALT LAKE, Dec. 5.—Closing quotations on local exchange today:

	Close.		Close.
Alta Mich.	.10½	Iron King	.19
Antelope Star	.02	Keystone	.40
Alta Con.	.27	Monetaire	.25
Bullion	.02½	Mammoth	2.00
Bannack Gold	.08	Orig. Bannack	.06
Columbus Rexall	.96	Prince Con.	.83
Colorado Con.	.13	Rico Argentine	.05½
Cardiff	4.00	Reed's Peak	.05
Daly	2.00	Rochester Mines	.50
Dragon	.25	Sells	.11
Empire Mines	.25	S. K. Coal	2.75
Empire Copper	1.00	S. T. Coal	.25
Emerald	.20	S. K. Con.	3.47½
Eureka Mines	.12	South Hecla	.90
Emma Copper	.36	Silver Shield	.24½
Gold Chain	.20	Tintic Standard	1.35
Grand Central	.60	Tintic Drain T.	1.25
Great Western	.08	Walker Mines	1.00
Iron Blossom	.63	Woodlawn	.28

LISTED NEW YORK BOND QUOTATIONS.

[Furnished by Stephens & Co., second floor Merchants National Bank Bldg., Los Angeles.]

NEW YORK, Dec. 4.—Following are closing quotations on active bonds today:

	Close.
Adams Express C. T. 4s	66⅝
Alaska Conv. Deb. 6s A, 1925	88
American Agr. Chemical Deb. 5s	93
American Foreign Securities 5s, 1919	94
American Tel. Col. 4s, 1929	83
Americal Tel. Col. 5s, W. I., 1946	93⅛
American W. Paper 5s, 1919	78
Anglo-French 5s, 1920	89⅝
Armour 4½s, 1939	84⅛
Atchison General 4s, 1995	82⅛
Atchison Adj. 4s, stamped, 1995	74⅞
Atlantic Coast Line 4s, 1952	82⅝
Baltimore & Ohio Prior Lien 3½s, 1925	86
Baltimore & Ohio Ref. 5s, 1995	80
Baltimore & Ohio Convr. 4½s, 1933	77⅝
Baltimore & Ohio S. W. 3½s, 1925	82
Bethlehem Steel Ref. 5s, 1942	86⅝
Braden 6s, 1931	88⅝
Brooklyn Rapid Transit 5s, 1945	83
California Gas Unifying 5s, 1937	93
Canada Southern 5s, 1962	84
Canadian 5s, 1921	92⅛
Canadian 5s, 1926	90⅝
Canadian 5s, 1931	91⅛
Central Georgia Conv. 5s, 1945	85⅝
Central Leather General 5s, 1925	95⅛
Central Pacific Gtd. 4s, 1949	79⅛
Chesapeake & Ohio Conv. 5s, 1946	74
Chesapeake & Ohio Conv. 5s, 1939	67
C. B. & Q. 4s, Ill. Div., 1949	82
C. R. & Q. Joint 4s, 1921	93⅛
Chicago Great Western 4s, 1959	57
C., M. & St. Paul Conv. 5s B, 2014	77
C., M. & St. Paul Conv. 4½s B, 2014	72
C., M. & St. Paul 4s, 1925	75
C., M. & St. Paul Deb. 4s, 1934	68
Chicago & Northwestern Gen 4s, 1987	81
Chicago Railway 5s, 1927	82
C., R. I. & P. Ref. 4s, 1934	61⅛
C., R. I. & P. Deb. 5s, 1932	50
C., St. P., M. & O. Deb. 5s, 1930	88⅝
Chile Conv. 7s, 1923	101
Chinese Railway 5s, 1951	60
City of Paris 6s, 1921	82⅛
City of Tokio 5s of 1912	71
Colorado Fuel & Iron Gen. 5s, 1943	80
Colorado Industrial 5s, 1934	75
Colorado Southern Ref. Ex. 4½s, 1935	71
Colorado Southern 4s, 1929	82⅛
Consolidated Gas Conv. 6s, 1920	100
Corn Products 5s, 1931	96
Cuba-American Sugar 6s, 1932	100
Cumberland Tel. 5s, 1937	90
Delaware & Hudson Conv. 5s, 1935	91
Denver & Rio Grande Ref. 5s, 1955	50
Denver & Rio Grande Conv. 4s, 1936	62⅛
Detroit Gas 5s, 1923	97
Distillers' Securities 5s, 1927	78
Erie Prior Lien 4s, 1996	67
Erie General Lien 4s, 1996	48
Erie Conv. 4s A, 1953	35
Erie Conv. 4s B, 1953	35
Erie Conv. 4s D, 1953	38⅞
Erie-Pennsylvania C. T. 4s, 1951	44
General Electric Deb. 5s, 1952	96⅛
Great Northern 4½s, 1961	90⅛
Granby 6s, 1928	96⅛
Illinois Central Joint 5s, 1963	94
Illinois Central Ref. 4s, 1955	79⅛
Illinois Steel Deb. 4½s, 1940	84
Indiana Steel 5s, 1952	96⅛
Inter-Metropolitan 4½s, 1956	54⅛
Inter Rapid Transit Ref. 5s, 1966	80
Int. Marine 8f. 6s, 1941	92⅛
Int. Paper Conv. 5s, 1935	90
Japanese 2d 4½s, Gov. 8, 1925	75
Kansas City Southern 5s, 1950	78
Lackawanna Steel 5s, 1923	95⅛
Lackawanna Steel 5s, 1950	83⅛
Laclede 5s, 1919	96
L. S. & M. S. Deb. 4s, 1931	84⅛
Liggett & Myers 7s, 1944	110⅛
Liggett & Myers 5s, 1951	89
Lorillard 7s, 1944	100
Lorillard 5s, 1951	90
Louisville & Nashville Unif. 4s, 1940	81
Missouri, Kansas & Texas 4s, 1990	53
Missouri Pacific Ref. 5s, W. I., 1923	90⅛
Missouri Pacific Ref. 5s, W. I., 1926	85⅛
Missouri Pacific Gen. 4s, W. I., 1975	53⅛
Montana Power 5s, 1943	83⅛
Mexican Petroleum 6s A, 1921	100⅛
Mexican Petroleum 6s C, 1921	98⅛
New York Central Ref. Imp. 4½s, 2013	85
New York Central Deb. 6s, 1934	77
New York Central Conv. 4s, 1946	75
New York Central Conv. Deb. 6s, 1935	92⅛
N. Y.-N. H. Conv. Deb. 6s, 1948	85
Niagara Power 5s, 1932	89
New Orleans, Texas & Mexican 1st 6s, 1925	80
Norfolk Conv. 4s, 1996	91
Northern Pacific P. L. 4s, 1997	81⅛
Northern Pacific Gen. 3s, 2047	56
O. R. & N. Conv. 4s, 1946	78
Oregon Short Line Ref. 4s, 1929	80
Pacific Gas 5s, 1942	84
Pacific Tel. & Tel. 5s, 1937	91⅛
Pennsylvania Conv. 4½s, 1960	90⅛
Pennsylvania Gen. 4½s W. I., 1965	88⅛
People's Gas 5s, 1947	83
Pennsylvania Co. 4½s, 1921	95⅛
Public Service of New Jersey 5s, 1959	77
Railway Steel Springs 1-O. 5s, 1931	97⅛
Reading General 4s, 1997	83
Republic Iron & Steel Col. 5s, 1940	90
Rio Grande Western 1st 4s, 1939	66
Russian Ext. 5½s, 1921	32
Russian 5½s, 1926	25
St. L. & S. F. Gen 5s, 1927	90
St. L. & S. F. Ref. 4s, A, W. I., 1950	56
St. L. & S. F. Inc. 6s, 1960	41
St. L. & S. F. Adj. 6s, W. I., 1955	62
St. L. & S. F. Inc. 6s, W. I., 1960	35
St. L. & S. W. First Term 5s, 1952	70
St. Louis & S. W. Conv. 4s, 1932	59
Seaboard Air Line 4s, stamped, 1950	70
Seaboard Air Line Adj. 5s, 1949	48
Seaboard Air Line Ref. 4s, 1959	53
Southern Pacific Conv. 5s, 1934	88
Southern Pacific Conv. 4s, 1929	75
Southern Pacific Ref. 4s, 1955	76
Southern Railway 5s, 1994	86
Southern Pacific S. F. Ter. 4s, 1950	75
Southern Ry. Conv. 5s, 1994	55
Standard Milling 5s, 1930	85
Texas Company Conv 6s, 1931	100
Texas Pacific 1st 5s, 2000	80
Third Avenue Ref. 4s, 1960	54
Union Bag & Paper 5s, 1930	80
Union Pacific 1st 4s, 1947	87⅛
Union Pacific Conv. 4s, 1927	80
Union Pacific Ref. 4s, 2008	80
United Kingdom 5½s, 1919	95⅛
United Kingdom 5½s, 1921	92⅛
United Kingdom 5s, 1918	97⅛
United R.R. of S. F. 4s, 1927	30
United Ry. Inv. 5s, Pittsburgh, 1926	62
United States Rubber 5s, 1918	98⅛
United States Steel S. F. 5s, 1963	98⅛
Utah Power 5s, 1944	82⅛
Virginia-Carolina Chemical 6s, 1923	96
Virginia Railway Power 5s, 1934	80
Virginia Railway 5s, 1962	91
Wabash 1st 5s, 1939	90
Wabash 2nd 5s, 1939	82⅛
Western Electric 5s, 1922	98⅛
Western Maryland 4s, 1952	56
Western Pacific 5s, 1946	78
Western Union Tel. Col. Tr. 5s, 1938	91⅛
Wilson 6s, 1941	98⅛
United States Coupon 2s, 1930	96⅛
United States Registered 2s, 1930	96⅛
United States Coupon 3s, 1918	99
United States Registered 3s, 1918	99
United States Coupon 4s, 1925	104
United States Registered 4s, 1925	104
United States-Panama 2s, 1938	96
United States-Panama 3s, 1961	84
Liberty Loan 3½s, 1947	98.70
United Kingdom new 5½s, 1919	97⅛
United States Rubber 5s, 1947	76⅛
Midvale 5s, 1936	83⅝
Liberty 4s	97.60
French 5½s	94⅝
Chile 6s, P. P.	76

NEVADA MINE STOCKS: SAN FRANCISCO LIST.

[BY A. P. NIGHT WIRE.]

SAN FRANCISCO, Dec. 5.—Following are sales and range of quotations:

Sales.	Goldfield District—	Bid.	Asked.
3,500	Atlanta	.08	.09
......	Blue Bell	....	.01
......	Blue Bull Rg.	.04	.05
......	Booth Rg.	.04	.05
3,000	C. O. D.	.01	.03
......	Columbia Mountain	....	.03
......	Combination Fraction	.02	.03
21,000	Crackerjack	.01	.02
......	Diamondfield B. B. Rg.	....	.02
......	Diamondfield Daisy	....	.03
......	Florence	.11	.13
100	Goldfield Con. Mines	.41	.42
......	Goldfield Merger	.03	.04
......	Grandma	....	.01
10,000	Great Bend R. I.	.04	.05
......	Great Bend Extension	....	.01
......	Jumbo Extension	.13	.15
5,000	Jumbo Junior	.01	.02
2,000	Kewanas	.04	.05
......	N. G. Sm.	.01	.02
7,000	Red Hills	....	.01
......	San Ken	....	.01
5,500	S. P. Con.	.05	.06
5,000	Spearhead Gold	.02	.03
......	Yellow Tiger	....	.01
	Tonopah District—		
......	Belmont	3.62½	....
3,000	S. P. Con.	.03	.04
......	Gypsy Queen	....	.01
......	Great Western	.04	.05
......	Halifax	.10	.20
2,000	Jim Butler	.67	.69
......	McNamara	.17	.18
4,500	Mid. Con.	.04	.05
......	Mizpah Extension	.04	.06
6,000	Montana Pittsburgh	.03	.04
......	Montana	....	.12
......	North Star	.04	.05
10,000	Rescue Eula	.08	.09
......	Tonopah Extension	.92	.95
950	Tonopah of Nevada	4.75	....
1,000	Tonopah 76 Con.	.03	.04
......	Umatilla	....	.01
4,000	West End	.01	.03
	Oatman District—		
2,000	Aro	.02	.04
......	Gold Ore	.23	....
2,000	Gold Roads Bonanza	.05	.06
2,000	Nellie	.04	....
......	Oatman Combination	.04	.04
......	United Western	....	.01
......	United Eastern	3.65	....
	Other Districts—		
......	N. C. Point	.05	.10
......	Nevada Hills	.05	.07
......	Nevada Pack	.17	.20
......	Rochester	.33	.40
......	Rochester Merger	....	.06
......	Round Mountain	.20	....
10,000	Manhattan Con.	.13	.14
2,000	Manhattan Red Top	.03	.04
2,000	Manhattan White Caps	.73	....
......	Man. Union Amalg.	.07	.06
......	Manhattan Big Four	....	.08
6,000	Man. Morning Glory	.14	.15

Turpentine and Rosin.

[BY A. P. NIGHT WIRE.]

SAVANNAH (Ga.) Dec. 5.—Turpentine, quiet, 48; sales, none; receipts, 404; shipments, 166; stock, 24,621. Rosin, firm; sales, 1201; receipts, 705; shipments, 1472; stocks, 75,391. Quote: B, D, E, F, G, H, 6.05@6.10; I, 6.10@6.15; K, 6.65; M, 6.90; N, 7.40; WG, 7.50; WW, 7.65.

CORN PRICES RISE ON SMALL RECEIPTS.

MEAGER STOCKS RESULT IN A BULGE IN OATS—PROVISIONS UP.

[BY A. P. NIGHT WIRE.]

CHICAGO, Dec. 5.—Corn advanced in price today owing to more or less persistent smallness of receipts despite announcements of a better supply of railway cars. The market closed firm, 5-8 to 10 net higher, with January, 1.21 8-8 and May, 1.19⅛ to 1.19 5-8. Oats gained 1 1-8 to 1⅝ and provisions fifty cents to one dollar.

Bulges in the price of oats resulted chiefly from the fact that stocks here were meager and receipts disappointing in volume, although current reports told of improved freight facilities.

Buying attributed to packers hoisted provisions to the maximum of the day's limit.

RANGE OF PRICES.

	Open.	High.	Low.	Bid.	Asked.
Corn—					
Dec.	1.23⅞	1.24½	1.23⅛	1.24½	.....
May	1.18⅝	1.19⅝	1.18⅝	1.19⅛	1.19⅝
January	.....	1.21⅝	1.20⅝	.....	1.21⅝
Oats—					
Dec.	.73½	.75	.73⅛	.74⅛	.75
May	.71⅛	.72⅛	.70⅝	.72⅛	.72⅛
Pork—					
January	46.50	47.25	46.35	47.25	.....
Lard—					
January	24.25	24.52	24.07	24.52	.....
May	24.25	24.37	24.30	24.37	.....
Ribs—					
January	24.95	25.37	24.87	25.37	.....
May	24.90	25.35	24.90	25.35	.....

Cash sales—Corn, No. 2, yellow, old, 2.22; No. 3 yellow, old, 2.15; new, 1.82@1.90; No. 4 yellow, 1.65@1.83. Rye, No. 2, 1.80¼. Barley, 1.20@1.45. Timothy, 5.00@7.50. Clover, 20.00@26.00.

Close: Corn, January, 1.21⅝; May, 1.19⅛. Oats, December, 74⅞; May, 72⅛. Pork, January, 47.25. Lard, January, 24.52; May, 24.37. Ribs, January, 25.37; May, 25.35.

SAN FRANCISCO, Dec. 5.—Barley, December, 2.52½ asked; May, 2.57 bid; 2.57½ asked. Afternoon: Barley, December, 2.50; May, 2.57⅛.

NEW YORK, Dec. 5.—Corn, spot, strong; kiln dried yellow, 1.94 cost and freight New York 10-day shipment; Argentine, 2.05@2.10 f.o.b. cars New York to arrive. Oats, spot, strong; standard, 84@84½.

Kansas City—Close: Corn—December, 1.26¼; May, 1.20⅝. Oats—December, 75⅝; May, 74⅝.

St. Louis—Close: Corn—December, 1.26⅛; May, 1.20¼ bid. Oats—December, 74⅝ bid; May, 72½.

Winnipeg—Close: Oats—December, 81½; May, 82. Flaxseed—May, 2.99; December, 2.90⅛.

Duluth—Close: Flaxseed—December, 3.23½; May, 3.23¼.

Minneapolis — Close: Oats—December, 73⅛; May, 71.

PRICES ON LOCAL GRAIN EXCHANGE.

	Bid.	Asked.
Utah No. 1 white oats	$2.65	....
Portland standard oats	2.63	....
Texas No. 2 red oats	....	$3.20
Eastern white, No. 2	2.67½	2.72½
No. 1 bright feed barley	2.55	2.70
Sample Egyptian corn	2.75	....
Milo maize, local	2.72½	2.77½
Feterita	2.90	3.00
Utah-Idaho red bran	....	39.00
Local white bran	....	40.00
Rice meal	....	25.00
Alfalfa molasses	....	56.00
Rice bran	....	32.00
Beet pulp	32.00	35.00
LOS ANGELES FUTURES—(100-Ton Lots.)	Bid.	Asked.
Barley, December	$2.50	....
Milo maize, December	2.67½	2.76½
Egyptian corn	3.02½	....

RANGE OF STOCK PRICES IN BOSTON.

[Furnished by A. H. Crary & Co., No. 119 West Fourth street, Los Angeles.]

BOSTON, Dec. 5.—Closing quotations:

	Bid.	Ask.		Bid.	Ask.
Ahmeek	80	82	Nixon	1 9-16	1⅝
Adventure	1	1⅝	Bos. & M.	51	52
Alaska	2⅝	2½	Majestic	32	35
Atlanta	8	9	Mayflower	1	1⅛
Allouez	50	52	Mex. Metals	28	30
Am. Pneu. pfd.	8	..	Miami	28	28⅝
Am. Zinc	12⅝	15	Mines of A.	1⅝	1⅛
Arcadian	1⅝	2	Michigan	1	1⅝
Ariz. Com.	10½	11	Cactus	..	..
B. S. Gas	8	10	Mohawk	55	58
Bos. Ely	..	..	Mohawk	55	57
Baltic	50	55	Nev. Cons.	16⅝	17
Begola	50	55	Nipissing	7⅝	8⅝
Belmont	3⅝	3¾	N. Butte	12½	12⅝
Blue Bell	..	2 1-16	Nev. Doug.	1	1 7-16
Bohemia	70	80	N. Lake	50	60
Butte & B.	55	60	Ohio	75	80
Butte & L.	16⅝	16⅝	New Corn.	14	14½
Butte & S.	15	16	New River	..	16
Calaveras	1⅝	1½	Do. pfd.	65	70
Cal. & A.	60	64	Ojibway	1	1½
C. C. Mines	7⅝	7⅝	Old Dom.	38⅝	39
Cal. & H.	425	435	Profit	20	25
Canada	1⅝	1⅝	Oneco	20	25
Centennial	12⅝	14	Onondaga	30	35
Chief Cons.	1⅝	2	Osceola	56⅝	57
Chino	41⅝	41⅝	Pond Creek	17⅝	17⅝
Cons. Ariz.	1⅝	1½	Quincy	64	68
Copper R.	42⅝	44	Ray Cons.	22⅝	22⅝
Crown R.	20	25	Ray Here.	3⅝	3⅝
Daly West	1⅝	4	Success	10	12
Davis Daly	4⅝	4⅝	Santa Fe	60	80
E. Butte	10⅝	11	Shannon	5⅛	5⅝
First Nat.	1⅝	2	Shattuck	18⅛	18⅝
Cortez	10	20	Stewart	20	25
Fortuna	..	..	S. Mary	..	..
Franklin	4⅝	5	S. Lake	1⅝	2
Alvarado	50	75	Sup. & B.	3	3⅝
Goldfield	8	20	Sup. Cop.	5	5⅝
R. & N. Y.	1	2	S. P. Co.	123	125
B. C. & E.	6	8	S. W. Miami	1	1⅛
Granby	68	69	Pilot Butte	12	..
Greene Can.	37	40	Tonopah	4⅝	5
Gild. Cons.	38	40	Tono. Ex.	1⅝	1⅝
Hancock	6	8⅝	Trinity	3⅝	3⅝
Helvetia	25	50	Tuolumne	1⅝	1⅝
Hollinger	70	80	Utah Cop.	78	78⅝
Houghton	20	50	Utah Cons.	12	12⅝
Isl. Creek	52	54	Utah Metals	2⅝	2⅝
Do. pfd.	80	81	U. S. M. & S. com.	44⅝	45
Indiana	1⅝	2	Do. pfd.	44⅝	45
Inspiration	42⅝	42⅝	Un. Fruit	113	115
Isle Royale	22⅝	23	Un. Verde	33	34
J. Verde	55	60	Shoe Mach. com.	40	40⅝
Kerr Lake	5⅝	6	Victoria	2	3
Keweenah	1	1⅝	Wyandotte	50	75
Lake Cop.	6	6⅝	Winona	1⅝	2
La Rose	35	40	Wolverine	32	33
La Salle	2⅝	3⅝	Yukon	1⅝	2
Mason Val.	4⅝	5⅝	King	1⅝	2
Mass. Cop.	6⅝	7	Bingham	9⅝	9½
Glfd. Mer.	6	7			

CLOSING PRICES ON NEW YORK CURB.

[Furnished by Logan & Bryan, Members New York and Boston Stock Exchanges, Van Nuys Bldg., Los Angeles.]

NEW YORK, Dec. 5.—Closing quotations:

	Bid.	Ask.		Bid.	Ask.
Industrials—			Mining—		
Air Redtn.	65	75	Big Ledge	1⅛	1⅝
Aetna Exp.	8⅝	8⅛	B. C. & E.	6⅝	7⅛
Chevrolet	62	65	Lutte N. Y.	⅝	1
Curtis Aero.	28	30	Cal. & J.	1⅛	1 5-16
Holly	35	45	Caledonia	39	41
Do. pfd.	97	99	Can. Cop.	1 13-16	1 15-16
Lake Tor.	3⅝	4⅛	Cons. Aris.	1⅝	1 11-16
Maxim	1	1⅝	Cons. Cop.	7⅝	7⅝
Sub. Boat	12	12⅛	Davis Daly	4⅝	4⅝
United M.	15⅛	15⅝	Emma Cop.	5-16	7-16
U. S. Steamship	5⅛	5⅝	G. Monster	9-16	11-16
Wright-M.	7⅛	7⅝	Hecla	4⅝	4⅝
Oils—			Howe S.	3⅝	4⅝
Barnett	1	1 1-16	Iron Blos.	⅝	11-16
Boston Wyo	21	23	J. Verde	⅝	⅝
Cosden	6⅝	7	Kerr Lake	4⅝	5⅛
Elk Basin	6⅝	7⅛	Magma Cop	42	45
Fed. Oil	2⅝	3	Mason Val.	4⅛	5
Glenrock	14	15	Motherlode, old	28	29
Met. Pet.	⅝	1	Do. new	2⅝	2⅝
Merritt Oil	22	22½	Nipissing	7⅝	8⅛
M. W. Ref.	108	100	Ohio Cop.	13-16	⅞
Midwest	0.108	110	Ray Herc.	3⅝	3⅝
Do. pfd.	1 3-16	1⅛	Stewart	⅝	⅝
Northwest	62	65	Scratch G.	⅝	⅝
O. P. & R.	6⅛	6⅝	Success	11	13
Okmulgee	1⅛	1⅝	Tono. Ex.	⅝	1
Osage	6⅛	6⅝	U. V. Ex.	33⅝	34
Sapulpa	8⅝	9	Yerrington	12	14
Sequoyah	⅝	13-16	U. Eastern	3⅝	4

NEW YORK OIL STOCK QUOTATIONS.

[Furnished by A. H. Crary & Co., No. 119 West Fourth street, Los Angeles.]

NEW YORK, Dec. 5.—Closing quotations:

	Bid.	Ask.		Bid.	Ask.
Anglo	17	18	Prairie Oil	410	420
Atl. Ref.	860	880	Prairie P.	235	240
Borne S.	430	470	Solar Refg.	300	320
Buckeye	86	90	S. Pipe	190	195
C'brough	320	340	S. P. Oil	275	280
Colonial	10	50	S.W. P. P.	104	110
Continental	420	450	S. Oil Cal.	217	222
Crescent	32	36	S. Oil Ind.	600	615
Cum'land	125	135	S. Oil Kan.	450	470
Eureka	190	200	S. Oil Ky.	330	340
Galena	124	128	S. Oil Neb.	480	510
Do. pfd.	120	130	S. Oil N. J.	500	506
Ill. Pipe	190	198	S. Oil N. Y.	248	252
Ind. Pipe	81	88	S. Oil Ohio	420	440
N. Y. Tran.	185	200	Swan & F.	95	105
N. Pipe	105	115	Union T.	84	86
Ohio Oil	290	295	Vacuum	320	335
Pierce Oil	9⅛	10	Wash'ton	27	33

OIL STOCK PRICES IN SAN FRANCISCO.

[BY A. P. NIGHT WIRE.]

SAN FRANCISCO, Dec. 5.—Oil stocks: Claremont, 1.60 asked; Coalinga Central, 10 bid; Illinois Crude, 8@15; Junction, 80; M. J. & M. & M. Con., 20 asked; No. Am. Oil Con., 27 bid; Pac. States Pet., 10 asked; Palmer Union, 7@8; do. pfd., 17 asked; Record, 5.12½ bid; S. W. & P., 13 bid; West Coast pfd., 65.00 bid.

STIFFENING OF PRICES IN COTTON MARKET.

BIG DOMESTIC TRADE INTERESTS GET BACK IN THE RING—CLOSE STRONG.

[BY DIRECT WIRE—EXCLUSIVE DISPATCH.]

NEW YORK BUREAU OF THE TIMES, Dec. 5.—The big domestic trade interests, having stayed out of the cotton market two days and permitted it to tumble over a cent a pound, resumed buying today, with the natural result of an immediate stiffening in prices. The market also was helped by realizing on the short side. The market still was regarding seriously possible future price restrictions and there was some further liquidation, but the undertone was strong all day.

The opening revealed a considerable accumulation of overnight selling orders and an apparent general expectation of further reductions and the first prices were off 20 and 24 points, respectively, in December and January, although the long months held up well. The heavy trade buying, however, almost immediately made itself felt and the market turned firm, while there was talk of renewed withdrawals of spot offerings in the South, where anything below 30 cents still seems unattractive. There was a momentary flurry at this point on the short side, which carried prices up sharply and was followed by a brief reaction when endangered accounts had been covered.

The close found the market once more active and strong, with spot houses buying.

RANGE OF PRICES.

Option—	Open.	High.	Low.	Bid.	Asked.
January	28.12	28.61	28.07	28.40	28.45
February	.....	.....	.....	28.19	.....
March	27.90	28.45	27.85	28.14	28.15
April	.....	.....	.....	27.92	.....
May	27.70	28.17	27.69	27.87	27.88
June	.....	.....	.....	27.64	.....
July	27.43	27.87	27.60	27.57	27.59
August	.....	.....	.....	27.24	.....
October	26.70	26.70	26.42	26.55	26.60
December	28.95	29.25	28.75	29.33	.....

NEW ORLEANS, Dec. 5.—The New Orleans spot cotton market today: Low ordinary, 25.75; ordinary, 26.50; good ordinary, 27.00; strict good ordinary, 27.50; low middling, 28.00; strict low middling, 28.50; middling, 28.88; strict middling, 29.13; good middling, 29.38; strict good middling, 29.63; middling fair, 30.00; middling fair to fair, 30.25; fair, 30.50; sales, 520 bales, including 305 on hedge basis; to arrive, 475 bales; tone, quiet.

THE METAL MARKET: LEAD, TIN, SILVER.

[BY DIRECT WIRE—EXCLUSIVE DISPATCH.]

NEW YORK BUREAU OF THE TIMES, Dec. 5.—These prices were quoted on the local Metal Exchange today: Spelter, 7.87½ bid today, same yesterday. Quicksilver, 115.00 bid today, same yesterday. Bar silver in London, 43⅝d, unchanged; in New York, 85 3-8, off 3-8. Mexican dollars, 65⅝.

LONDON, Dec. 5.—Bar silver, 43⅝d per ounce. Money, 3⅝ per cent.

NEW YORK, Dec. 5.—Metal Exchange quotes tin nominal, 85.00. Lead quiet; spot 6.87½ bid. Spelter, quiet; East St. Louis delivery spot, 7.62½ @8.00.

DENVER, Dec. 5.—Colorado concentrates, 60 per cent., 20.00 to 22.50 per unit. Crude ores, 60 per cent., 20.00 to 25.00; 25 per cent., 12.00 to 12.50; 10 per cent., 9.40 to 12.20 per unit.

California Dried Fruit.

[BY A. P. NIGHT WIRE.]

NEW YORK, Dec. 5.—Evaporated apples, quiet and firm; Californias, 16@17½; prunes, firm; apricots and peaches, scarce; raisins, firm.

Sugar Quotations.

[BY A. P. NIGHT WIRE.]

NEW YORK, Dec. 5.—Raw sugar, steady; centrifugal, 6.70; molasses, 5.82. Refined, steady; fine granulated, 8.35.

PIONEER HOUSE
E. F. Hutton & Co.
Home Office, 61 Broadway, New York.
MEMBERS
New York Stock Exchange
New York Cotton Exchange
New Orleans Cotton Exchange
New York Coffee & Sugar Exchange
Liverpool Cotton Association
Chicago Board of Trade
Los Angeles, 118 West Fourth Street.
Sunset Main 3179 —TELEPHONE— Home 10366
Alexandria Hotel.
Sunset Main 8989 —TELEPHONE— Home F2614
Pasadena, Hotel Maryland.
Telephone—Sunset Fair Oaks 68.
PRIVATE WIRES TO SAN FRANCISCO, CHICAGO AND NEW YORK.
San Francisco, 490 California Street, and Hotel St. Francis.
Oakland Office, Twelfth and Franklin Streets.

WE OFFER 6% GUARANTEED FIRST MORTGAGE CERTIFICATES THAT ARE A LEGAL INVESTMENT for NATIONAL BANKS and SAVINGS BANKS
PROTECTED BY RIGID STATE LAWS. Principal and interest GUARANTEED by the OLDEST MORTGAGE INSURANCE COMPANY IN CALIFORNIA with RESOURCES of OVER $4,000,000.
EACH CERTIFICATE constitutes a FIRST LIEN on high-class, improved real estate not to exceed 50 per cent. of its actual cash value, in growing neighborhoods—where land values are increasing.
ISSUED in denominations of $100, $500 and $1000—Principal payable at any period desired from two to ten years—interest payable quarterly—every mortgage rigidly investigated by an appraiser appointed by the State Insurance Department.
W. P. Bakewell & Company
Guaranteed Mortgages, Suite 802 L. A. Trust & Sav. Bldg.

LOGAN & BRYAN
Members New York Stock Exchange, New York Cotton Exchange
Chicago Board of Trade
LOS ANGELES OFFICE
210 West Seventh Street
L. N. STOTT, Resident Partner — DEWITT HARLOW, Manager

OFFICES FOR RENT
CITIZENS' NATIONAL BANK BUILDING
Northwest Corner Fifth and Spring Streets
Reasonable Rent—Perfect Service.
APPLY OFFICE OF BUILDING Room 400.
A2079 — Main 516

J. W. Dunham — HIGH GRADE INVESTMENT SECURITIES
406 Union Oil Bldg. F5032.

JNO. O. KNIGHT & CO. BROKERS
Home 10254—Bdwy. 1297
433-34 H. W. Hellman Bldg.
Members Los Angeles Stock Exchange

Stephens & Company — Stocks, Bonds, Grain, Cotton
Private wire to Chicago and New York
2d Floor, Merchants Nat'l Bank Bldg.

Wm. R. Staats Co., DEALERS IN MUNICIPAL AND CORPORATION BONDS
ALSO EXECUTE COMMISSION ORDERS IN LISTED SECURITIES.
LOS ANGELES — PASADENA — SAN FRANCISCO — CHICAGO

A. H. CRARY & CO.
Brokers—Stocks, Bonds, Grain, Provisions, Cotton. Logan & Bryan Private Wire.
F5304. 119 WEST FOURTH ST., Los Angeles. Main 7539.

TORRANCE, MARSHALL & COMPANY
Information Furnished — INVESTMENT BONDS — ORDERS EXECUTED
111 W. FOURTH ST. — LOS ANGELES

COMMERCIAL.

LOCAL PRODUCE MARKET.

[illegible] demand and a present shortage has caused a sharp advance in the price of all kinds of [illegible] beans. Wax, string and limas are now selling for 13 to 14 cents a pound and dealers state that they are having a hard time filling the requirements of their trade at those prices. Cabbage is also more expensive, selling by the crate at 2 cents per pound. Hothouse cucumbers are now in the market at $1.25 a dozen and a strong demand for the same is reported from out-of-town sources. Root vegetables continue in plentiful supply and there has not been a price change among any class of vegetables for several days.

As far as flour and mill goods are concerned, corn goods are weak and expected to decline almost immediately, due to the movement of the new crop. Deliveries can be made at an earlier date than had been anticipated, and it is now reported that within the next ten days local mills will be running on new corn. Prices have been unusually high, owing to the lateness of the new crop. The barley market is said to be decidedly firm and may go up within the next week or so. The flour situation is unchanged and without feature.

Since April of this year wheat and wheat flour have been imported in greatly increased quantities from Canada. This is attributed principally to the fact that on April 16, Canada removed the duty on wheat imported from that country, which action automatically admitted Canadian wheat free of duty into the United States under the provisions of the tariff law of 1913.

According to new statistics of the Department of Commerce, 840,981 bushels of wheat were imported from Canada in September of this year, compared with 3,249,607 bushels for the whole nine months ended with September, 1916. For the same nine months ended with September, 1917, imports were 21,490,269 bushels, over 14,000,000 bushels of which came in free since April 16, 1917. Imports of wheat flour during these nine months totaled 403,270 barrels, of which 297,695 barrels came in free of duty. For the corresponding nine months in 1916 the total imports were 157,289 barrels and in 1915 only 90,499 barrels.

Butter extras advanced a cent a pound at yesterday afternoon's session of the Produce Exchange, and current count eggs declined to 47 cents a dozen. The receipts totaled 77 cases of eggs, 48,200 pounds of butter, 5000 pounds of cheese, 1063 sacks of potatoes, 729 sacks of onions, 16 sacks of beans and 7276 boxes of apples.

HOME BUTTER AND EGG QUOTATIONS.

[illegible]

PRICES CURRENT.

[illegible]

Tax Examples
Showing how law is applied
Our Federal Tax Department, under the supervision of experts, has prepared a pamphlet of examples showing how the provisions of the Income Tax Law are specifically applied.
These examples will furnish individuals, partnerships and corporations with a practical working knowledge of the application of the Law.
A copy of this pamphlet, L-[illegible] will be furnished upon request.
The National City Company
National City Bank Bldg., N. Y.
LOS ANGELES OFFICE
Hibernian Building

First Mortgage Gold Bonds
VALVERDE Mutual Water Company
BETTER THAN 6% NET YIELD
TAX EXEMPT
Denominations $100, $500, $1000, appraised, Examined and Approved by Experts.
Unusually Well Secured
Property appraised at more than two and a half times the amount of Bonds issued.
Title Insurance and Trust Co., Trustee
SERIAL BONDS, ANNUAL REDEMPTIONS
We strongly recommend these bonds as a high-class investment paying a big interest rate, consistent with the security offered.
Folder Containing All Details Upon Request.
Robert Marsh & Co.
BOND DEPT.
200 Marsh-Strong Building
Cor. 9th and Spring.

3c ARIZONA OIL
PAY THREE CENTS NOW — THREE CENTS MORE WHEN WE GET OIL
The ARIZONA OIL AND [illegible] ING COMPANY owns by [illegible] deed 640 acres—not a lease—in [illegible] Valley Arizona oil fields [illegible]
GENERAL SECURITIES INVESTMENT CORPORATION
Box 744, Phoenix, Arizona.

TRUE OIL
Bought Sold Quoted
Wilson, Lackey & Co.
Members Los Angeles Stock Exchange, Denver Consolidated Stock Exchange
Direct Connection New York
414 I. W. Hellman Bldg.
Denver. Los Angeles.

WILL BUY—(subject)
500 True Oil
1000 Telluride M. M. & D.
500 Porphyry Copper
1000 Empire Arizona
1000 Jerome Portland
10 Consolidated Realty
1000 Mt. Gaines Gold Mining
5000 Trojan Oil
H. B. CHESSHER & CO.
F2697. 433 Security Bldg.

7% First Mortgages
We have on hand, and offer for sale a number of small mortgages in amounts from properties, ranging in amounts to $1800, bearing interest at 7% per annum. I have personally investigated the properties and recommend them.
LAWRENCE B. BURCK
620 Citizens National Bank Bldg.
Home 10685

Liberty 3½ and 4% Bonds
BOUGHT—SOLD—EXCHANGED
Aronson-Gale Co.
505 H. W. Hellman Bldg.

MONEY TO LOAN
Mortgage Guarantee Co.
626 South Spring Street

General Petroleum
Netting about 12% on investment. Information upon request.
A. W. COOTE
Stock and Bond Broker
Member L. A. Stock Exchange
604 I. W. Hellman Building
Tel. 60151.

LUSTER-LAST
Instantly CLEANS and Polishes WHITE WOOD-WORK
Ask Your Dealer or Phone
Luster-Last Co., Mfrs.
1843 North Mariposa Ave.

TRUE OIL
1000 True Oil 7c
1000 Bill Nye 5c
100 Molander Power [illegible]
1000 Mohawk Central [illegible]
True, Trojan and Oro [illegible]
H. N. WILLARD
623 S. Spring.

DAILY [illegible]

PRODUCE MARKET IN SAN FRANCISCO.

[illegible]

BUTTER AND EGGS: LATEST QUOTATIONS.

[illegible]

FLAXSEED MARKET IN THE NORTHWEST.

[illegible]

et Abroad

Tax Examples

Showing how law is applied

Our Federal Tax Department, under the supervision of experts, has prepared a pamphlet of examples showing how the provisions of the Income Tax Law are specifically applied.

These examples will furnish *individuals, partnerships* and *corporations* with a practical working knowledge of the application of the Law.

A copy of this pamphlet, LT-146 will be furnished upon request.

The National City Company

National City Bank Bldg., N. Y.
LOS ANGELES OFFICE
Hibernian Building

First Mortgage Gold Bonds

VALVERDE

Mutual Water Company

BETTER THAN 6% NET YIELD

TAX EXEMPT

Denominations $100, $500, $1000. Appraised, Examined and Approved by Experts.

Unusually Well Secured

Property appraised at more than three and a half times the amount of Bonds issued.

Title Insurance and Trust Co., Trustee

SERIAL BONDS, ANNUAL REDEMPTIONS

We strongly recommend these Bonds as a high-class investment paying a big interest rate, consistent with the security offered.

Folder Containing All Details Mailed Upon Request.

Robert Marsh & Co.

BOND DEPT.

280 Marsh-Strong Building,
Cor. 9th and Spring. 10173, Pico [illegible]

3c ARIZONA OIL 3c

PAY THREE CENTS NOW AND THREE CENTS MORE WHEN WE GET OIL.

The ARIZONA OIL AND REFINING COMPANY owns by quit claim deed 640 acres—not a lease—in Chino Valley Arizona oil fields—paraffine base—reported on by such oil experts as Dr. Etienne A. Ritter, formerly oil expert to the French Government—this company's land adjoins the discovery well. Operations in charge of E. A. Edwards — the great geologist who discovered the Whittier, Taft and Ventura oil fields. The Treasurer of the Company is Honorable David F. Johnson, State Treasurer of Arizona. Permit has been granted by the Arizona Corporation Commission. A great oil boom is now on in Arizona—these shares will be advanced in a few days. This company has acquired a $10,000.00 standard drilling outfit—drilling will start at once.

Send your reservations today—or write for prospectus, affidavits, maps, etc.

GENERAL SECURITIES INVESTMENT CORPORATION
Box 744, Phoenix, Arizona.

TRUE OIL

Bought Sold Quoted

Wilson, Lackey & Co.

Members Los Angeles Stock Exchange
Denver Consolidated Stock Exchange
Direct Connections New York Curb
414 I. W. Hellman Bldg.
Denver. Los Angeles. [illegible]

WILL BUY—(subject)

500 True Oil
1000 Telluride M. M. & D.
500 Porphyry Copper
1000 Empire Arizona
1000 Jerome Portland
10 Consolidated Realty
1000 Mt. Gaines Gold Mining.
5000 Trojan Oil

H. B. CHESSHER & CO.
F2697. 433 Security Bldg. Bdy. [illegible]

7% First Mortgages

We have on hand, and offer for sale, a number of small mortgages in improved properties, ranging in amounts from $[illegible] to $1500, bearing interest at 7% per annum. We have personally investigated all the properties and recommend the loans.

LAWRENCE B. BURCK
620 Citizens National Bank Bldg. Main [illegible]
Home 10085

Liberty 3½ and 4%

Bonds

BOUGHT—SOLD—EXCHANGED

Aronson-Gale Co.

505 H. W. Hellman Bldg.

MONEY TO LOAN

Mortgage Guarantee Co.
626 South Spring Street.

General Petroleum

Netting about 12% on Investment. Information upon request.

A. W. COOTE

Stock and Bond Broker
Member L. A. Stock Exchange
604 I. W. Hellman Building
Tel. 60151. Main [illegible]

LUSTER-LAST

Instantly CLEANS and Polishes

WHITE WOOD-WORK

Ask Your Dealer or Phone
Luster-Last Co., Mfrs., 597[illegible]
1863 North Mariposa Ave.

TRUE OIL

1000 True Oil 7c
1000 Bill Nye 5c
100 Melander Power 25c
1000 Mohawk Central 15c
True, Trojan and Oro Amigo [illegible]

H. N. WILLARD
[6]23 S. Spring. A45[illegible]

COMMERCIAL.

[LOC]AL PRODUCE MARKET.

[illegible] demand and a present [illegible] has caused a sharp advance in the price of all kinds of beans. Wax, string and limas are selling for 13 to 14 cents a pound and dealers state that they are having a hard time filling the demands of their trade at those prices. Cabbage is also more expensive, selling by the crate at 2 cents a pound. Hothouse cucumbers are now in the market at $1.25 a dozen and a strong demand for them is reported from out-of-town sources. Root vegetables continue in plentiful supply and there has been a price change among [the balance] of vegetables for several [days].

[In the] flour and mill goods are [illegible] corn goods are weak and [expected] to decline almost immediately due to the movement of [the new] crop. Deliveries can be [made] at an earlier date than had been anticipated, and it is now [expected] that within the next ten days [mills] will be running on [new corn]. Prices have been unusually high, owing to the lateness of the new crop. The barley market [is said to] be decidedly firm and may [go up] within the next week or [so. The] flour situation is unchanged [without] feature.

[Since] April of this year wheat and wheat flour have been imported in greatly increased quantities from Canada. This is attributed principally to the fact that on April 16, Canada removed the duty on wheat imported [into th]at country, which action automatically admitted Canadian wheat free of duty into the United States [under the] provisions of the tariff law [of] 1913.

[According] to new statistics of the [Department] of Commerce, $40,981 [bushels] of wheat were imported from [Canada in] September of this year, [compared] with 3,269,607 bushels [for the] whole nine months ended [September], 1916. For the same [nine months] ended with September, [1917, imports] were 31,490,269 bushels, [of which] 11,000,000 bushels of which [came in free] since April 16, 1917. [Imports] of wheat flour during these [nine months] totaled 403,270 barrels, of which 297,695 barrels came in free of duty. For the corresponding nine months in 1916 the total [imports] were 137,289 barrels and [of these] 90,499 barrels.

[Butter] advanced a cent a [pound at] yesterday afternoon's session of the Produce Exchange, and [ranch] eggs declined to 47 cents [a dozen]. The receipts totaled 77 [cases of] eggs, 40,200 pounds of butter, [illegible] pounds of cheese, 1068 [sacks] of potatoes, 729 sacks of onions, [illegible] sacks of beans and 7276 [boxes] of apples.

[THE] BUTTER AND [E]GG QUOTATIONS.

[illegible]

[PRI]CES CURRENT.

[illegible]

MUTT AND JEFF—And Now it Looks as if Mutt Might Live a Little Longer. By BUD FISHER.

[Copyright, 1917, by H. C. Fisher. Trade Mark Reg. U. S. Pat. Office.]

Oranges and Lemons.

DAILY EASTERN CITRUS MARKET QUOTATIONS.

CITRUS FRUIT SHIPMENTS.
SOUTHERN CALIFORNIA.

	Oranges.	Lemons.
December 4	20	8
Total to date this season	1,600	300
Total to same date last season	1,176	455

CENTRAL CALIFORNIA.

	Oranges.	Lemons.
December 3	124	1
Total to date this season	544	32
Total to same date last season	1,234	95

NORTHERN CALIFORNIA.

	Oranges.	Lemons.
December 2	0	0
Total to date this season	238	0
Total to same date last season	501	0

NEW YORK MARKET.
[BY DIRECT WIRE—EXCLUSIVE DISPATCH.]

NEW YORK, Dec. 5.—Eleven cars Valencias sold. Market slightly higher on 250s and smaller, unchanged on 216s and larger. Weather fair.

VALENCIAS—	Avge.	VALENCIAS—	Avge.	VALENCIAS—	Avge.	VALENCIAS—	Avge.
Captive	$2.50	Wm. Tell, ORx	4.50	Shamrock, NoOr	2.95	Robo, AHx	2.80
Contest	2.70	Bowman, ORx	3.55	Carmencita, NoOr	3.25	Wm. Tell, ORx	4.45
Mesta, ACGx	2.65	Carmencita, NoOr	3.55	Colombo, NoOr	3.15	Bowman, ORx	3.65
Wm. Tell, ORx	4.45	Shamrock, NoOr	3.70	Alta Cresta, AHx	4.15	Victoria, AHx	4.10
Bowman, ORx	3.55	Altissimo, NoOr	5.45	Roberts, AHx	3.75	Navajo, AHx	3.15

BOSTON MARKET.
[BY DIRECT WIRE—EXCLUSIVE DISPATCH.]

BOSTON, Dec. 5.—Eleven cars sold. Market lower on both Valencias and lemons.

VALENCIAS—	Avge.	VALENCIAS—	Avge.	VALENCIAS—	Avge.	LEMONS—	Avge.
S. A. fcy., SOCo	$2.00	El Camino, SAx	2.45	Glen. Alps, ACGx	2.70	Whittier, STx	7.45
S. A. ch., SOCo	1.65	Black Cru., ACGx	2.85	Glen. Home, ACGx	2.25	Pleo	5.70
Parrot, SAx	3.05	Toltec, STx	2.30	Glen. Hgts., ACGx	3.10	Radio, LGx	6.25
Florencia, Covx	2.70	Stella, STx	1.40	Evolution, ACGx	2.80	Good Selected	5.20
Stork, SAx	2.40	Ranchito, STx	2.30	Carmencita, NoOr	3.05	Wireless	5.75

PITTSBURGH MARKET.
[BY DIRECT WIRE—EXCLUSIVE DISPATCH.]

PITTSBURGH, Dec. 5.—Four cars sold. Market is very strong.

VALENCIAS—	Avge.	VALENCIAS—	Avge.	VALENCIAS—	Avge.	VALENCIAS—	Avge.
Clarkshot	$2.50	Cincinnatus, BHx	2.75	Golden Beaver, ORx	3.30	Saddleback, ORx	3.65
Green Cru., ACGx	3.25	Cinc., BHx	3.00				

CLEVELAND MARKET.
[BY DIRECT WIRE—EXCLUSIVE DISPATCH.]

CLEVELAND, Dec. 5.—Four cars sold. Market higher on both Valencias and lemons.

VALENCIAS—	Avge.	VALENCIAS—	Avge.	LEMONS—	Avge.	LEMONS—	Avge.
Trail, ACGx	$2.70	Security, STx	2.55	Lemon Hts., ORx	3.70	Trail, ACGx	4.10
Trail, ACGx	3.55			Hillcrest, ORx	3.15	Trail, ACGx	4.65
				Puritas	[illegible]		

PHILADELPHIA MARKET.
[BY DIRECT WIRE—EXCLUSIVE DISPATCH.]

PHILADELPHIA, Dec. 5.—Three cars sold. Market is strong and higher.

VALENCIAS—	Avge.	VALENCIAS—	Avge.	VALENCIAS—	Avge.	VALENCIAS—	Avge.
Banana Belt, ORx	$2.[illegible]	Canyon, ACGx	2.85	Mt. Lowe, ACGx	2.30	Banana Belt, ORx	2.60
Trail, ACGx	3.75						

ST. LOUIS MARKET.
[BY DIRECT WIRE—EXCLUSIVE DISPATCH.]

ST. LOUIS, Dec. 5.—Six cars sold. Market is easier on Valencias, weak on small sizes lemons.

VALENCIAS—	Avge.	VALENCIAS—	Avge.	VALENCIAS—	Avge.	LEMONS—	Avge.
Golden Or., AHx	$2.90	Schoolboy, AHx	2.95	St. Brand, ORx	2.75	Commercial, AHx	1.40
P. Chicken, AHx	2.60	Trail, ACGx	3.40	Blue W., STx	3.40	P. Chicken	1.65
Kenilworth, AHx	2.95	Mt. Lowe, ACG	3.05	Universal, STx	3.00	Bridal Veil, VCx	5.50
Pheasant, AHx	3.25	Cardinal, ORx	3.00			White Cross	5.25
						Rough Diamonds	3.50

CINCINNATI MARKET.
[BY DIRECT WIRE—EXCLUSIVE DISPATCH.]

CINCINNATI, Dec. 5.—Four cars sold. Market is higher on sizes 150s to 324s. Weaker on small sizes lemons.

VALENCIAS—	Avge.	VALENCIAS—	Avge.	LEMONS—	Avge.		Avge.
Cardinal, ORx	$2.75	El Paso Real, NoOr	2.55	Excellent, SPx	4.00	El Merito	3.50
Balboa, NoOr	2.80	Colombo, NoOr	3.00	Sunside	3.05	Superb	2.80

WHEAT FLOUR — Quoted by bbls.: Capitol Milling Co.: Capitol, 11.40; Eclipse, 11.00; Trophy, 10.40; No. 1 hard bakers' 11.80; bakers' extra blend, 11.20; Eclipse, 10.70. Globe Mills: A1 flour, 11.40; Star, 11.00; graham, hard wheat, 11.80; rye flour, 10.75; pastry, 10.70.

GRAIN AND FEED — (Per 100 lbs.) Alfalfa meal, 1.85; alfalfa molasses, 1.90; barley, rolled, 2.95; ground barley, 2.95; reclaimed barley, 3.00; corn, whole yellow, 4.55; whole white corn, 4.65; corn, cracked, 4.60; Egyptian corn, 3.80; white feed oats, 3.20; bran, 2.05; shorts, 2.65; No. 1 wheat, 100-lb. sacks, 4.05; cracked wheat, 4.60; Milo maize, 3.25; oilcake meal, 3.50; rye meal, 4.00; rolled oats, 3.25; buckwheat, 5.00; feed meal, 4.05; oat chop, 1.85; beet pulp, 1.80; steam-dried beet pulp, 1.80; Cal. red oats, 3.30.

HAY — (Furnished by Los Angeles Hay Exchange and commission must be added to obtain prices to consumers. Tame oat hay, No. 1, 25.00@27.00; No. 2, 22.00@24.00; barley, No. 1, 24.00@26.00; No. 2, 20.00@22.00; wheat, No. 1, 22.00@23.00; No. 2, 19.00@20.00; local alfalfa, No. 1, 25.00@26.00; No. 2, 20.00@22.00; northern alfalfa, No. 1, 24.00@25.00; No. 2, 19.00@20.00; stock, 16.00@18.00; straw, 10.00@11.00.

OIL LIST.

Pearl oil, Venture or Union water white, iron bbls. and wagons	$ .09
Pearl oil, in cases	.18½
Union gas machine gasoline, drums	.47
Union gas machine gasoline, cases, 2 5s.	.50½
Eocene oil in cases, 2 5s.	.20½
Headlight, in cases, 2 5s.	.20½
Union headlight, in cases, 2 5s.	.20½
V. M. & P. naphtha, drums	.19
Union benzine, bulk	.19
Union benzine, in cases	.28½
Red Crown, Puente, Union and Ventura gasoline, iron bbls. and tank wagons	.20
Red Crown, Puente, Union and Ventura gasoline, cases, 2 5s.	.29½
Distillate, iron bbls. and tank wagons	.11
Distillate, cases, 2 5s.	.20½
Distillate, cases, 2 5s.	.20½

PRODUCE MARKET IN SAN FRANCISCO.

[BY A. P. NIGHT WIRE.]

SAN FRANCISCO, Dec. 5.—Receipts: Flour, 1820 quarters; barley, 605 centals; beans, 4604 sacks; potatoes, 5155 sacks; onions, 350 sacks; hay, 10 tons; hides, 2800 in number; wine, 17,100 gallons.

Pears, 1.75@2.00; Persian melons, not quoted; casabas, 75@1.00; plums, not quoted; figs, not quoted; strawberries, 6.00@10.00; raspberries, 6.00@10.00; huckleberries, not quoted; bananas, Hawaiian, 5½@6.

Squash, cream, 75@1.15; eggplant, 6@8 per pound; bell peppers, 7@10 per pound; chile, 5@7; tomatoes, 75@1.25; lettuce, 1.00@1.50; onions, green, not quoted; red, 1.00@1.25; cucumbers, 1.75@2.25; beans, string and wax, 5@7; pumpkins, 75@1.00; turnips, 75@1.25; rhubarb, 75@1.50.

BUTTER AND EGGS: LATEST QUOTATIONS.

[BY A. P. NIGHT WIRE.]

NEW YORK, Dec. 5.—Butter, steady; receipts, 3844. Creamery, higher than extras, 49½@50; creamery extras (92 score,) 49; firsts, 45½@48; seconds, 40½@43. Eggs, unsettled; receipts, 6725. Fresh gathered extras, 57@58; extra firsts, 55@56; firsts, 53@54; seconds, 47@52; refrigerator, special marks, 34½@35; refrigerator firsts, 33@34. Cheese, irregular; receipts, 1638. State fresh specials, 23½@23¾; do., average run, 23.

CHICAGO, Dec. 5.—Butter, unchanged. Eggs, higher; receipts, 3878 cases. Firsts, 46@48; ordinary firsts, 43@45; at mark, cases included, 42@47.

SAN FRANCISCO, Dec. 5.—Eggs, fresh extras, 58½; fresh extra pullets, 43.

FLAXSEED MARKET IN THE NORTHWEST.

[BY DIRECT WIRE—EXCLUSIVE DISPATCH.]

MINNEAPOLIS, Dec. 5.—Flax offerings were very light and in good demand. There were less than a dozen cars actually offered to the buyers today. No. 1 seed quoted at 3 to 6 cents over Duluth December prices; to arrive, 1 cent less. Receipts, 10 cars; last year, 25 cars. Shipments, 2 cars; last year, 7 cars. Linseed oil shipments, 409,770 pounds; oilmeal and cake, 683,910 pounds.

DULUTH, Dec. 5.—Flaxseed—December opened 3.24½; high, 3.25; low, 3.22½; close today, 3.23½; yesterday, 3.25; year ago, 2.90¾. May opened 3.24; high, 3.24; low, 3.22½; close today, 3.23½; yesterday, 3.24½; year ago, 2.96¾.

BUSINESS TALKS TO WOMEN.

BY ELLEN LANE SPENCER,
Author of "The Efficient Secretary."

The Heavy Hand of Authority.

Business is becoming more and more proficient. Every year the number grows larger of concerns that readjust their staffs to fill positions in the best possible way, according to the talents and abilities of the various workers.

When business has been made even more proficient certain other things will be done, and I believe one of the biggest changes that will take place will be in the selection of those in authority.

Simply because a stenographer has been with the firm ever since it was in business no more fits her to become head stenographer with authority over all the other stenographers than would blue eyes and size five shoes.

Some concerns have already taken this into consideration, and, while it has caused temporary dissatisfaction in a few cases, it is sure to work out right, for it is true that some of us are very excellent workers only under authority, while others are best when directing the work of others.

If employers would carefully consider the ability of those who are given authority to handle that authority over others there would be less friction in their offices and much more efficiency.

LIVE-STOCK MARKET AT VARIOUS CENTERS.

[BY A. P. NIGHT WIRE.]

CHICAGO, Dec. 5. — Hogs—Receipts, 32,000; firm; bulk, 16.90@17.30; light, 16.65@17.50; mixed, 16.75@17.45; heavy, 16.80@17.45; rough, 16.75@16.95; pigs, 12.75@16.00. Cattle — Receipts, 18,000; firm; native steers, 7.15@15.50; western steers, 6.25@13.50; stockers and feeders, 6.10@10.90; cows and heifers, 5.15@11.40; calves, 7.50@14.25. Sheep—Receipts, 19,000; firm; wethers, 8.80@12.90; lambs, 12.50@17.00.

PORTLAND (Or.) Dec. 5.—Cattle, steady; receipts, 206; medium to choice steers, 9.50@10.00; good to medium steers, 8.75@9.50; common to good steers, 7.25@8.25; choice cows and heifers, 7.00@8.00; common to good cows and heifers, 5.50@7.25; canners, 3.00@5.25; bulls, 4.50@6.75; calves, 7.00@9.50; stocker and feeder steers, 4.00@7.50. Hogs—Steady to easy; receipts, 637; prime light, 15.85@16.00; prime heavy, 15.85@16.00; pigs, 13.75@15.00 bulk, 15.85@16.00. Sheep—Lambs, lower; rest, steady; receipts, 1810; western lambs, 13.00@13.50; valley lambs, 12.50@13.00; yearlings, 12.00@12.50; wethers, 11.75@12.25; ewes, 8.00@10.00.

KANSAS CITY (Mo.) Dec. 5.—Hogs—Receipts, 6000; steady; bulk, 17.10@17.35; heavy, 17.25@17.35; packers and butchers, 17.15@17.35; light, 16.90@17.25; pigs, 15.00@15.75. Cattle—Receipts, 10,000; strong; prime fed steers, 14.50@15.50; dressed beef steers, 11.00@14.00; western steers, 9.00@12.00; cows, 5.75@10.50; heifers, 6.50@11.50; stockers and feeders, 7.00@11.00; bulls, 6.50@8.25; calves, 6.50@12.50.

DIES SUDDENLY.

SANTA ANA, Dec. 5.—A. C. Tiede died suddenly today of a ruptured blood vessel. He was trimming a palm tree when he felt the first pain. He died a few minutes later. Tiede was formerly a city trustee and was formerly secretary of the Santa Ana Valley Walnut Growers' Association.

Libel Suit.

(Continued from First Page.)

had the case in hand, that he read the complaint at the Courthouse and again at his office, but that between October 19 and November 9 he didn't look up any authorities bearing on the case, and that he never talked with Mr. Perry about the case between these dates, that he got no statement of facts as to the case, and that there were no communications with Mr. Perry except the letters and telegrams that were in evidence.

"OFFICE BOY."

When the questioning of Attorney Ritter was in progress, Mr. Perry injected some excitement into the proceedings by calling the young attorney on the witness stand an "office boy," and declaring:

"When I employed Joe Scott, I was entitled to Joe Scott's services, instead of a young man who had been in practice only five years. I thought Mr. Scott was giving the case his attention."

Statements on the same line were made by Attorney Earl Rogers, in the discussion that followed, he saying:

"We are entitled to show that Mr. Scott accepted this case, by telegram from San Luis Obispo to Mr. Ritter . . . Mr. Perry was entitled to the specific and special services of Mr. Scott. He didn't get them. He received telegrams and letters signed by Mr. Scott. . . He employed Mr. Scott's services and did not get them.

"Now, I propose to show that this case was neglected; that nothing was doing; that Mr. Perry was left in default, and that but for what may be called the charity of Vincent Morgan, the Record and Mr. Perry would have been caught in default."

The court stated that there was no contention of breach of contract—that some one else was employed, in the defendant's answer, and Mr. Rogers pointed out that it was set forth "that this plaintiff had left the said defendant without protection."

Attorney Ritter said that he knew that the stipulation would run out on the 9th of November, but that he didn't notify Mr. Perry because on that morning Griffith Jones had called him up and said that he was going to represent the Record in this matter. He testified that he turned the papers in the case over to Mr. Jones after 4 o'clock on that afternoon, when the stipulation would expire at 5 o'clock.

"Well, you didn't get an extension of time up to the time you withdrew from the case, did you?" was asked in the cross-examination of Mr. Ritter.

"No, sir," was the reply.

Griffith Jones told the story of his activities to protect the Record from default.

"First I remember of that," said Mr. Jones, "is that Mr. Sleeth called me on the telephone one day and said word had been received that Mr. Scott was going to withdraw from the case. He said: 'We're in a hell of a hole.' I then asked him what was the status of the case, and he said he didn't know. I said I'd call up Mr. Scott's office and find out. I did call up and later talked with Mr. Ritter. I told him I didn't know anything about the case except having made the speech on which it was based. They said they had a stipulation that ran several days yet."

In a statement to the court, after the jury had returned, Mr. Jones told of going to Mr. Scott's office after 4:30 o'clock on the afternoon of November 9 and talking with Mr. Ritter.

"We looked at the stipulation and found that it would run out on that day," said the witness. "I looked at the watch and saw that there was only about fifteen minutes. I knew I couldn't do anything in that time, so I called up the office of Vincent Morgan, and he was not in, but Mr. Parrott agreed to an extension. . . . Mr. Ritter appeared surprised (when the time of expiration of the stipulation was discovered) and we both made exclamations of surprise. I distinctly remember Mr. Ritter saying that he had no idea the time ran out on that day."

SCOTT'S TESTIMONY.

Mr. Scott took the stand on his own behalf, and said he has a wife and seven children, that he felt very indignant over the publication of the article on which suit is based, and that he had been "humiliated and degraded." "I felt thoroughly annoyed and ashamed," said Mr. Scott.

He told of his membership in the Los Angeles Athletic Club, the California Club, the Sunset Club and the Newman Club, and of his being a director in the Los Angeles Chamber of Commerce.

Under cross-examination he admitted that he is still a member of each of these organizations.

"Did anybody avert his eyes in shame and horror, or cast looks of scorn upon you after this article was published?" queried Attorney Rogers.

"No," said the plaintiff. He also said that no one had refused to shake hands with him, nor to accept his hospitality at refreshments and libations.

Further examination of Mr. Ritter is to occur at this forenoon session of the court.

Denies Peace Rumor

(Continued from First Page.)

no food was sent from Russia. The men of Rumania have left their homes to fight, and the farms are going to rack and ruin.

"We must make one supreme effort and save Rumania. The plucky little nation has given everything. The least we can give is money, bandages and hospital material.

"The entire country is flooded with German propaganda. This is true of Russia and it is the deadly work of the German propaganda that is halting the Russian troops today. Lieut. Thompson, head of the American Red Cross in Russia is now flooding the country with American propaganda in an effort to offset the deadly effect of the lying German statements.

"Russia will never grant a separate peace. Russia needs a leader, and when she gets one the Russian army will sweep forward and save the eastern front from German invasion."

Lieut. Connes was the official interpreter for the Superior Court of New York, and was made a lieutenant and sent to Rumania to act as official interpreter for the American Red Cross mission sent to that country.

GOAT MEN PROTEST HIGH FEED PRICES.

ALLEGE THAT DEALERS ARE AT FAULT AND ASK HOOVER FOR RELIEF.

[LOCAL CORRESPONDENCE.]

PASADENA, Dec. 6.—A protest was sent to Food Controller H. C. Hoover yesterday by the officials of the California Milch Goat Association against the high prices being demanded for all kinds of fodder and especially alfalfa. After calling attention to the excellent work the association has done in making Southern California the center of the milch goat industry in the United States, the document points to the fact that alfalfa has gone to $35 per ton, less desirable forage being correspondingly high. Since there were three and a half million acres producing forage crops in this country during 1916, giving a total of 4,275,000 tons, at an average price wholesale of $12.60, they argue that the market is controlled by the producers and big dealers and not by supply and demand. Accordingly they ask for an immediate survey, redistribution, price fixing by districts and an absolute embargo on outside shipments if found to be necessary.

The secretaries of the Pasadena Board of Trade and Merchants' Association were conferring yesterday with William Francis Ireland, chairman of food administration for the Los Angeles district, regarding the best methods to be used in securing the observance of the food regulations. At the Tuesday night meeting it was found that practically all of the Pasadena merchants were in hearty accord with the government, but a few were known to be outstanding. It was decided to have the Board of Trade appoint someone to represent Mr. Ireland here and to have full authority to act in case of need. The understanding is that the same policy will be adopted in the other important towns of this section.

The canvass of the Y.W.C.A. to secure a war fund of $15,000 and a home fund of $7000 was successfully closed last night. Reports made late Tuesday night showed the collection of more than $18,000 and the managers knew of enough last night to make them certain they had secured more than the amount fixed in the start.

Forest Inspector H. J. Tompkins reports the establishment of a cable and car for measuring flood water on Rogers Creek just above Azusa. This completes the installation designed by the department for that stream.

The regular monthly meeting of the Pasadena branch of the Navy League was held in the Palm Room of the Hotel Maryland yesterday. Encouraging reports were received from those in charge of the various branches of the work and plans were laid to carry the organization through the coming holiday season.

An importation of fine Japanese cotton crepe just received at Victor Marsh's, Inc.—[Advertisement.

Hundreds of unique small remembrances shown at Grace Nicholson's, 46 N. Los Robles.—[Advertisement.

Hotel Vista del Arroyo, Pasadena. —[Advertisement.

LICENSED TO WED AT SANTA ANA.

[BY DIRECT WIRE—EXCLUSIVE DISPATCH.]

SANTA ANA, Dec. 5.—Marriage licenses: William A. Smith, 21, Clare Mackenzie, 20, both of Los Angeles; Harry Reichman, 23, Melvina Y. Stephenson, 18, both of Los Angeles; Francisco L. Campos, 36, Josephine Voss, 28, both of Los Angeles; Ernest Jones, 38, Geneva Saunders, 32, both of Los Angeles; Geraldo Soto, 25, Ramona Sanchez, 21, both of Palms; Leslie Brown Slauter, 20, Nina Mildred Fowler, 19, both of Santa Ana.

Camp Kearny.

(Continued from First Page.)

nor smell it, but they soon learned differently. Part of the test is to take the mask off for one minute so the individual will easily recognize the fumes in battle and thus prepare himself in time. This instruction, it is believed by officers, demonstrates that nothing is being left undone to make the lives of the Sammies as safe as possible on the battle front.

In all army cantonments these gas houses are being erected. When the man comes out of the gas house, having inhaled a small quantity of the fumes, his heart action and lungs are again tested. While there is no danger to the man, it teaches the Sammy that the gas must be avoided and quickly detected.

A MOTLEY COLLECTION.

It also teaches the men the use of the gas masks. The camp has a motley collection of masks; German types that have been captured, French types and the old American kind. So far but few of the new type have been available. Every man in the Fortieth Division is supposed to make his call at the gas house.

Gas masks would be fine things for spectators who are watching airplanes alight on a dusty field. Miss Katherine Stinson, San Antonio Aviatrix, after making many kinds of evolutions in the sky, alighted at the parade ground today and raised all kinds of dust. She wasn't acquainted with the lay-out and traveled all over the place looking for Y.M.C.A. No. 4. Several thousand soldiers were out to greet her, each with one thought in mind; he hoped there was room for two, and there was universal disappointment when it was learned, after following a trail of dust, that the biplane wasn't built for two. In accordance with feminine prerogative, Miss Stinson produced a military mirror and fixed her curls before addressing the crowd. She was greeted by Capt. Morgan Vining, the division censor, who released lots of news afterward. Miss Stinson did some dips and twists in the air for the Sammies.

Maj.-Gen. George H. Cameron, accompanied by his aides, Capt. Harry Putnam and Lieut. Leslie D. Flowers, left tonight for Charlotte, N. C., where he assumes command of the Fourth Division, a regular army unit being organized.

Brig.-Gen. Leroy S. Lyon assumes command of the Fortieth Division tomorrow for the interim until Maj.-Gen. Strong arrives after a trip to the battle fronts of Europe. Before leaving Gen. Cameron said that he leaves his brigade, the Seventy-ninth, with reluctance. Because he feels greatly interested in the division, having been associated with its early development, he has made arrangements to keep in touch with the Fortieth. His family will remain in San Diego for the present.

WILLIAMS' MOTHER ILL.

Harry Williams, staff correspondent of The Times at Camp Kearny, was called home to Whittier yesterday by the serious illness of his mother, Mrs. H. D. Williams. The latter's advanced age, 75, causes grave apprehension as to her chances for recovery. Mr. Williams' many friends in camp express their sympathy for him and hope for his mother's safety.

On account of the necessity of immediate work for a cantonment at Fort MacArthur, Los Angeles Harbor, W. E. Hampton relinquished charge of construction work here tonight to the John Robert Company of Los Angeles. The work is about done, some buildings needing to be cleared and a few to be erected.

Miss Lucy Huston of Los Angeles, whose great grandfather, grandfather and father were in the army, beginning with the Revolutionary War, and who has some brothers in the army now, was a caller today upon Col. Hutchins of the One Hundred and Sixtieth Infantry. She said she wanted to see a real infantry regiment in action and Col. Prescott of Los Angeles sent her to the old Seventh.

The military police were a busy lot today. They had to stop hundreds of persons who had not read the newspapers and did not know that Wednesday afternoon was no longer a visiting day. Every kind of a vehicle from limousine to a motorcycle lined the roadway waiting to be turned back to San Diego.

EDUCATOR TO RETURN.

John H. Francis Will Speak Before Teachers—May Come Back Here to Work Again.

John H. Francis, who resigned a position as superintendent of the city schools here to accept a similar position at Columbus, O., will arrive in Los Angeles Saturday. On Sunday morning at 11 o'clock he will speak before the congregation of the Church of the People at Blanchard Hall. His subject will be, "Democratic Education."

Mr. Francis will appear before several Teachers' Institute sessions and deliver lectures on educational topics in the week preceding the holidays. During the interim he will visit his mother, Mrs. M. A. Francis, and his uncle, L. M. Fall.

His coming to Los Angeles at this time has given rise to a rumor that he is planning to return to his former field of activities, and that he may accept a position in educational work in Southern California.

HOME COMFORT

Cozy, cheerful warmth—instantly. Portable. Economical. Fuel consumed only when heat is needed.—no waste. No smoke or odor.

STANDARD OIL COMPANY
(CALIFORNIA)

PERFECTION OIL HEATER

3c Arizona Oil 3c

Pay Three Cents Now—and Three Cents When We Strike the Oil

The enormous subscription to the first offering of the ARIZONA OIL AND REFINING COMPANY—by the people of Arizona and particularly those in Prescott and Jerome—adjoining the Chino Valley oil fields of Arizona, is the best evidence of the confidence the public are having in this organization.

This company has on its Board of Directors such well-known men as Honorable DAVID F. JOHNSON, State Treasurer; Honorable H. D. RICHARDSON, County Attorney for Pinal County, and E. A. EDWARDS, the noted geologist—the oil expert who made millions of dollars for the Standard Oil Company.

E. A. EDWARDS IS VICE-PRESIDENT AND MANAGER OF THE OPERATION FOR THE ARIZONA OIL AND REFINING COMPANY.

The people of California are indebted to this oil pioneer—WHO DISCOVERED THE WHITTIER AND TAFT FIELDS, LOCATING THE FIRST OIL WELL IN WHITTIER—AND LOCATING THE FIRST LIGHT OIL WELL IN VENTURA, CALIFORNIA.

Mr. Edwards has made many millions for the people of California. His statement that the Chino Valley oil field will be to Arizona what the Whittier, Ventura and Taft fields are to California—is a statement of a man who knows.

The Chino Valley oil fields have also been reported on by Dr. Etienne A. Ritter, another eminent geologist, at present connected with the Midwest Oil of Oklahoma.

This company has a permit issued by the Arizona Corporation Commission to sell its shares.

Its development is in charge of E. A. Edwards—the company's funds are handled by Honorable David F. Johnson, State Treasurer.

We offer today the unsold balance of our allotment at 3c a share—3c now and 3c when oil is struck. The company has acquired its equipment and as soon as the drills start the shares will be advanced to 10c the par value.

Fullest particulars with affidavits and indorsements mailed on request.

General Securities Investment Corporation

Established 1905 Re-incorporated 1917
Main Office Second Floor Chamber of Commerce Building
Phoenix, Arizona

COUPON—USE IT NOW

General Securities Investment Corporation,
Phoenix, Arizona:

Enclosed find remittance of $............, covering payment at 3c per share for .... shares of Arizona Oil & Refining stock. It is understood that I am to pay the balance of 3c per share when a well is brought in on this company's property.

Name ....
Street and Number ....
Town and State ....

Times

Oust Booze.

COUNCIL VOTES HARBOR "DRY."

Ordinance is Passed After Short Deliberation.

Artillery Officer Speaks in Favor of Measure.

Mayor Says He'll Wait on War Department.

Los Angeles Harbor district, voted dry at the recent election, will become "bone dry" at midnight next January 31, by vote of the City Council yesterday. Councilmen favoring the early aridity of the harbor, as they voted yesterday, are Cleaveland, Conaway, Olsen, Mallard and Reeves. Those who opposed are Conrad, Criswell and Farmer. No emergency clause was attached to the measure.

A leading factor in the adoption of the ordinance was the statement of Col. E. M. Blake, commanding the Coast Artillery at Fort MacArthur, who declared that the enforcement of a "bone-dry" law at the habor would increase immeasurably the efficiency and the morals of the men in the service. He made the statement on his own responsibility, he explained, and not as representing any request of the government.

Another strong argument for the ordinance was made by the Rev. Robert C. Barton, executive secretary of the Morals and Efficiency Committee, who declared that in no instance in which a soldier had been charged with intoxication at the harbor had it appeared that the liquor had been obtained in Los Angeles city. Dr. Barton stated that in one of the last conversations he had had with the late Gen. Harrison Gray Otis, Gen. Otis had expressed himself strongly in favor of a "bone-dry" zone in the neighborhood of army posts.

Others who spoke in favor of the ordinance were Chaplain Herschell Griffith of the Coast Artillery, Mrs. Sloane-Orcutt, president of the Park Commission, and Mrs. Martha W. Law. In opposition to the ordinance appeared Ray E. Nimmo, former Senator Harry Carter, M. W. Tilton of the San Pedro Wholesale Liquor Company and a representative of the Business Men's Association of San Pedro and Wilmington.

The measure, however, will not be signed by the Mayor for several days, and may not be signed at all, Mayor Woodman indicated yesterday afternoon.

"I believe the ordinance would be unfair," he declared. "Its only justification would be as a war measure, and I have no information to show that it is desired by the War Department. No communication has been received by me from any government source. I see no reason why the harbo rdistrict should be treated differently from the rest of the city in this matter."

The Mayor said the ordinance would lie on his table for some time while he made investigations.

ASKS DECREE BEFORE HE JOINS THE ARMY.

Before he joined the Signal Corps Charles Oliver Barton attended to a private matter in Judge Wood's court yesterday. This was a suit for divorce from Viva Agnes Barton. Mr. Barton testified that his wife did not want to be tied down. She liked the bright lights, he declared.

Mrs. Barton comes from Perris. Upon her marriage the young couple went to Redondo Beach to live, but Mrs. Barton was not satisfied and Mr. Barton stated she packed her things and left their home. Because he is going to war, his case was advanced on the calendar.

DELAY TUNNEL ACTION.

Fortnight Must Elaspe Before Engineers' Department Can Check Protests.

Many proponents and opponents of the Second-street tunnel project gathered in the City Council chamber yesterday forenoon, expecting to have the matter finally threshed to a finish, on the hearing of protests. Another fortnight, however, must elapse before the final decision is reached.

Because of the filing of protest petitions which had not been checked by the City Engineer's department to ascertain frontage, the Council postponed the hearing until 10 o'clock of the 19th inst.

Marshall Stimson appeared to present a petition in favor of the tunnel, signed by many business men. Bernard Fry made objection that the time set was simply for hearing protestants, and that there was no provision made for the filing of any petitions representing any interest other than those of direct property owners within the district affected.

CAN'T SELL A GOLD BRICK.

This One was of Real Gold, too, but its Holder is Arrested.

The gold-brick game flourished on Broadway again yesterday, but this time the brick was made of real gold. City Detectives Wood and Murphy arrested Charles Johnson yesterday while the latter was making an alleged attempt to sell a chunk of gold said to be worth about $225. He was arrested on suspicion of a felony.

After being taken into custody, the officers say that Johnson told them he received the metal from a friend who owed him $250, after sitting in a poker game. The men whose names he furnished could not be located. From the appearance of the chunk of gold, which contains a platinum ring setting, the officers assume that the metal is a melt-up of old jewelry.

Sugar Hearing.

(Continued from First Page.)

growing and the industry has reached the point where the government must intervene in behalf of the farmer.

The beet growers in this State are organizing under the corporation laws and are standing together in the Intermountain Association of Sugar Beet Growers.

Under separate cover I am mailing four pamphlets, one folder and a copy of a petition which is being circulated among the growers. These will give you some idea as to what we are doing. The facts stated in the folder as to the sugar company's business are positively accurate. They are precisely what the company's books will show. Have other data that might be of use to you. If so it is yours for the asking. If you will furnish the names of your grand jurors will be glad to mail them literature.

Our fight is the same as yours. We want to help you and want you to help us. If you will write particulars concerning the results of your investigation will appreciate it. If we can do anything for you let us know.

Very truly yours,
Intermountain Association of Sugar Beet Growers.
C. G. PATTERSON,
Secretary.

A "CRY FOR JUSTICE."

Accompanying the letter from Mr. Patterson were a copy of the articles of incorporation of the Utah farmers and a copy of the petition, tending to show their position, which has been sent to Washington. The following are excerpts from this petition:

"We . . . pray our government, under the extraordinary powers granted to it in these unusual times, to extend its hand over those who toil in the beet fields with the same care and solicitude that it reaches out to protect organized manufacturers who have for long years monopolized and manipulated a business to their own profit in sums representing fabulous wealth.

"We raise our cry for justice. We believe our government is sincere in its efforts to establish economic righteousness in the nation. In these times of trouble great corporations, representing organized industry, have thrown themselves upon the mercy of the government humbly asking that they be allowed to continue business under agreements that would assure them fair profits. This attitude on the part of the great industrial enterprises of the nation has been hailed as an evidence of the patriotism of the men in control of these great concerns.

THE FARMERS' PART.

"Upon the farmer devolves the responsibility of feeding the soldiers who must win the battle for democracy. The government has been kept away from the farmers by the great organized interests which have been engaged in exploiting them. The relations existing between the farmers and certain of these interests have never been looked into by the government. Such is the condition existing between the beet farmers and the sugar corporations in this territory.

"We are fully awake to the present necessities of our country, and invoke our government's aid to the end that we may be better able to bear our share of the burdens which rest upon the nation. We would produce increased supplies of food, bear a greater share of the national debt and contribute more freely to the Red Cross.

"We are unable to do these things if a just and fair division of the wealth which we produce is denied us. Surely such motives are sufficiently patriotic to commend us to the most favorable notice of our country."

WIRE FROM MERRITT.

Dist.-Atty. Woolwine yesterday received the following telegram from Mr. Merritt, showing what progress was made at the meeting held yesterday in San Francisco, and asking the help of Woolwine in the final solution of the controversy between the growers and the refineries:

SAN FRANCISCO, Dec. 4.
Lee Woolwine, District Attorney, Los Angeles.

"Hoover wires he has asked you to postpone conference at Washington pending our report to him of conference held here today with refiners, which was called one week ago. We have taken over all necessary, books and have made good progress. Will have final conclusion not later than Thursday afternoon. Present national crisis makes imperative this year's planting of sugar beets be increased, and we ask your co-operation in urging growers immediately to proceed to increase California's contribution to the national food supply. Am notifying Hoover you can be of immense help. Will keep you fully posted and if you have not gone East will endeavor to come to Los Angeles Friday for conference.

MERRITT.

ATTORNEY KNOWS MEDICAL LORE.

CROSS-EXAMINATION OF PROFESSOR FEATURE OF TRIAL FOR ILLEGAL OPERATION.

The cross-examination of Prof. Lyle G. MacNiele by George P. Adams, attorney for Dr. R. S. Lanterman, who is on trial before a jury in Judge Houser's court for murder, showed yesterday that Mr. Adams is well versed in the technical and delicate subject upon which the experts are testifying. Prof. MacNiele had seen Mrs. Frank Evans, upon whom an illegal operation was performed at the Angelus Hospital before her death and was also present at the post-mortem. In his opinion she died from septic abortion. He admitted, however, that there was nothing characteristic of an abortion.

The battle Dr Lanterman is putting up through his attorney is to establish that if an illegal operation was performed on Mrs. Evans, some other person than himself did it. The evidence so far has shown only that Mrs. Evans told a third party that she was seeking the telephone number of a doctor in the Grosse Building. Dr. Lanterman has an office there.

UNDELIVERED TELEGRAMS.

There are messages at the Western Union for Arello Arias, Mrs. Margaret Burke M. R. Bellman, Miss Lola Carter, P. E. Cartmill, Miss Lulu Durand, R. M. Davis, Leo Feist, Mrs. Lydia Guy, Arthur Howard, Miss Hazel Hawkins, Frank Hitchcock, Mrs. M. E. Irwin, Edward Kurtz, A. Larson, Lee K. Lunk, Mrs. William Lender, Mrs. C. A. Merrill, Rafael Negret, A. B. Smith, H. V. Sarno, F. H. Thorpe, Miss Theda Vever and D. H. Williams.

New Body.

PLAN A BUREAU OF EFFICIENCY.

Confer on Substitute for Burks's Commission.

Mayor Silent as to Action on Ousting of Official.

Deposed Worker's Protest is Filed by Council.

Whether Mayor Woodman will sign the ordinance passed by the City Council on Tuesday abolishing the Efficiency Commission has not yet been disclosed. The Mayor yesterday gave no indication of his probable action, and a resolution introduced by Councilman Olsen calling for a conference of the Civil Service Commission, the members of the City Council and the Mayor, with a view to creating a proper bureau of efficiency under the general supervision of the civil service department, went over until the Mayor acts.

A communication addressed to the Council by Jesse D. Burks, director of the Efficiency Commission, was received yesterday by the Council and filed. In his communication Mr. Burks asked for a public hearing at an early date, at which, he said, he would undertake to show that the members of the Council have been "misled by false, malicious, deliberate misstatements as to facts." Mr. Burks's letter continued:

"The results already accomplished through the Efficiency Commission, at a cost of less than $14,000 per annum, have effected savings to the city of not less than $100,000 a year and probably nearer $400,000; that 80 per cent. of the work done and results accomplished by the Efficiency Commission has been carried on with the cordial co-operation of department heads, without publicity, and such friction and irritation as has occurred among certain department heads is a cause for commendation rather than for criticism of the work of the efficiency department."

The claims of Mr. Burks as to savings accomplished by the Efficiency Commission were declared to be absurd by Councilman Reeves. Any savings that had been effected would have been made whether Mr. Burks was here or not, he said. "This Council is a unit in favor of efficiency," he asserted, "but not the kind of efficiency given it by Mr. Burks."

"No person hires a doctor for continuous service unless the service is satisfactory," declared Councilman Farmer. "If the doctor doesn't satisfy, another is hired. I think that is what we shall have to do in this case."

NATIONAL SONGS TO BE SUNG AT PARK.

COMMUNITY MUSIC TO MARK CITY'S PARTICIPATION IN NATIONAL DAY.

As Los Angeles' part in the observance of National Song Day, to be held all over the United States next Sunday, Carl Bronson and a chorus of 300 voices will lead community singing at 3 o'clock in Exposition Park.

The National Council of Defense, the originators of the plan for song day, have made arrangements for community singing at the same time in every city of more than 25,000 population throughout the country. The celebration here is in charge of Mrs. J. T. Anderson, chairman of the Los Angeles City Council of Defense.

The singing will be divided into four classes, according to Mrs. Anderson, songs of the home, songs of the camp, songs of the nation and hymns. In the first class will be sung "Old Folks at Home" and "Love's Old Sweet Song;" in the second class will be the songs, "Keep the Home Fires Burning," "Pack Up Your Troubles," "A Perfect Day" and "There's a Long, Long Trail;" in the third class will be "The Star Spangled Banner" and "The Battle Hymn of the Republic;" in the fourth class will be the hymns, "Abide With Me" and "Nearer My God to Thee."

DIFFERENCES SETTLED.

Rindge Estate Family Difficulties will Not be Aired in Court, Both Sides Stipulate.

The sensational charges that Samuel K. Rindge filed against his mother, Mrs. May K. Rindge, and other members of the family, will not be aired in court. The suit went off calendar in Department Four yesterday. It called for a dissolution of the Rindge company and an accounting, but a stipulation entered upon by both sides led to its dismissal.

Samuel K. Rindge alleged in his complaint that the estate, valued at $1,250,000, was being wasted. He charged that litigation and other expenses had incumbered it to the extent of $350,000, and that there had been no adequate return for the amount of money expended.

Samuel Rindge stated that he had received his share of the estate and the Rindge Company is now in the hands of his mother and his brother and sister. He further added that he received no interest in the Malibu ranch or in the property at Tenth and Broadway.

FALLS IN KEG OF HOT TAR.

Workman in Serious Condition as Result of Odd Mishap.

While Ernest Thompson, 18 years old, of No. 715 Hollenbeck street, was standing on a plank on the roof the Mason Operahouse yesterday, working over a barrel of hot roofing composition, the plank broke and caused him to lunge into the scalding hot tar.

On the way to the Receiving Hospital, where he was given treatment, the roofing composition cooled on Thompson's arms so that the hospital nurses were unable to remove all of it. The man is in a serious condition.

SHRINE PATROL LUNCH.

Edward Hauser is Host—Service Flag Shows Four Members with the Colors.

Edward Hauser of the Hauser Packing Company gave a luncheon yesterday at the Jonathan Club to the members of the Shrine Patrol. A service flag containing four stars decorated the center of the table, showing that four members of the patrol have been called to the front—Capt. Clarence F. Smith, Capt. Sterling S. Booth, Capt. Frank Rae and Sidney Butler.

"Daddy" Silverwood offered to furnish each member of the patrol with a gold button containing four stars to be worn by members. His offer was accepted with a vote of thanks.

Those present were: Messrs. Heffner, Hamlin, Hauser, Just, Beamish, Lusby, Edwards, Grant, Krohn, Eaton, D. Smith, I. R. Smith, Long, Crane, Bush, Youngworth, Silverwood, Lingenfelder.

E. Gregory and C. Turner were guests.

CIVIC LEADERS OF STATE ENTERTAINED.

LUNCHEON FOLLOWS VISIT TO UNIVERSAL CITY BY HONORED GUESTS.

Officials of the San Francisco Chamber of Commerce and the officers and directors of the Los Angeles organization were guests at an informal luncheon at which L. D. Sale, president of the Los Angeles chamber, was host, at the Athletic Club yesterday noon. The affair afforded the opportunity of giving the San Francisco visitors a chance to meet the men directing the affairs of the Los Angeles chamber.

The out-of-town guests included Frederick Koster, president of the San Francisco chamber; Robert Newton Lynch, of the California Development Board and the San Francisco chamber; Joseph H. Caine secretary of the Oakland chamber; James A. Emery, of the National Manufacturers' Association of Washington, D. C., and A. P. Giannini, of the San Francisco branch of the Bank of Italy.

In the morning the visitors were shown how motion-pictures are made at the Universal City plant, the luncheon concluding the entertainment following their attendance at the civic organization conference held Monday at the Alexandria.

Practical.

TEACH COOKING OF VEGETABLES.

Chefs to Demonstrate New Recipes Today.

How to Prepare Dishes in an Economical Way is Told.

Course of Instruction Gains in Favor with Women.

Chefs from the Southern California Cooks' Association will give practical demonstrations of cooking of vegetables in The Times Assembly Hall at 2:30 p.m., today, under the auspices of the State Council of Defense.

The demonstrators will be Daniel Tachet, chef at the Good Samaritan Hospital, and Louis Brandon, steward at the Union League Club.

Demonstrations will be on the following vegetable dishes: Spanish slaw, hot slaw, cold slaw, stuffed cabbage, vegetable pie, carrot vichy, and cauliflower, corn, Mexican and parsnip soups.

Recipes by Daniel Tachet and Louis Brandon on the following will be given: Cheese and rice croquets, Spanish cabbage, onions a la Mornay, carrots a la Vichy, cabbage au Veloute, fried cabbage, egg plant fried, baked oyster plant, potato pie, egg plant stew.

Chef Wyman will give the following demonstrations at Hamburger's at the same time: Thousand Island fish chowder, Bombay; fish roll, Mazatlan; peach pudding, fruit sauce, orange shortcake, without sugar.

The men who are giving the foodstuffs are Young's Market, Palace Market, Rivers Brothers Company, Hauser Packing Company, Newport Fish Company, M. A. Newmark & Co., Mission Baking Powder Company, Klein-Simpson Fruit Company and A. Vignolo Company.

Some of the recipes to be demonstrated today follow:

STUFFED CABBAGE VARSOVIENNE — Have some cabbage leaves as above and use mashed potatoes as stuffing. Braise and serve with cream sauce.

BELL PEPPER CALIFORNIAN—Dip some bell peppers in hot grease and free them from skin. Cut the peppers lengwise in two or three pieces. Have a highly seasoned mixture half cheese, half boiled rice. In each piece of bell pepper put some of the mixture, fold, roll in flour and beaten eggs. Dip them in hot grease and have a nice golden color. Serve with tomato or chili sauce.

POACHED EGGS A LA TEDDY—Mince together in a pan some cooked cabbage, turnips, carrots and onions. Season, add some butter, and place in a frying pan to shape like a browned corned beef hash. Make a border of mashed potatoes and put two poached eggs on the vegetables, decorating each one with a round slice of beet, representing a pair of eyeglasses.

WEST POINT VEGETABLE DINNER—Cook separately navy beans, whole onions, beets and carrots; the latter cut lengthwise to imitate the barrel of a cannon, and turnips imitating the wheels. Put mashed potatoes in a pastry bag and make a border around the dish. Put the cabbage in the center. Place the cannons at quarter distance around, and flank them with the beets, onions, navy beans and cauliflower as a variety.

VEGETABLES MINAESTRA—Dice in small size the same amount of carrots, turnips, onions, celery and string beans; braise them for twenty minutes, stirring frequently. Add some raw rice, about one-third of the amount of vegetables. Keep on fire few minutes longer; add bouillon or water, just as for a risotto. Cover tight and put the pot in an oven for twenty-five minutes. When rice is done add some cooked green peas, mix well, season and serve.

STUFFED CABBAGE PIEMONTAISE—Cook some vegetables as for Minaestra, but bind them together with some mashed potatoes. Boil for twenty minutes some cabbage leaves, spread them on the table and in each leaf put a spoonful of the vegetable. With the help of a towel shape each one of the leaves with dressing the shape of a duck egg. Have them in a roasting pan, cover with some kind of gravy. Braise for half an hour and serve.

NEW CITY HALL FLAG.

The City Hall is to have a brand new American flag to float from its mast top. Twenty-five dollars were appropriated by the City Council yesterday to purchase the piece of bunting. It will be ten by nineteen in size.

ARREST GIRLS IN ARMY GARB.

Local Women in Uniforms of Soldiers are Taken at the Presidio.

Clad in uniforms of United States soldiers and riding army horses, the Misses Alice and Anna Miller, two Los Angeles girls, were arrested at the Presidio in San Francisco and booked at the City Jail there on vagrancy charges, according to advices received from the northern city last night.

In explaining their unusual actions, the young women declared that they had relatives in the army and that the animals had been furnished by friends.

Federal Inquiry.

(Continued from First Page.)

would place the charges before the Federal officials at once, believing that the reluctant witnesses would not dare to disobey the summons of the United States District Attorney's office. Mr. Bettinger, who had questioned Mrs. Levering and Mrs. Graham, at once postponed the investigation to a date to be fixed when all witnesses could be present, should it be necessary for him to again consider the accusation.

Miss Fisher, questioned several days ago by Superintendent of Schools Shiels, did not appear at the investigation. Her brother, Attorney Arthur C. Fisher, editor of "The Young Republican," represented her. He denied that his sister, or their mother, were guilty of disloyalty to the United States, or that he had married to avoid the draft. "I tried to enlist in the aviation service and was rejected because of my eyesight," he testified.

Those present enjoyed a laugh when Mrs. Levering testified that Miss Fisher, owner of an Angora cat, recently vanquished by a tramp tomcat, said to her: "My cat is an American; had it been German-born it would have won the fight."

Mrs. Graham testified that Miss Fisher refused to sign a food conservation card and practically turned her from the door. Mrs. Levering's statement principally concerned statements she alleged were uttered by the teacher's mother. The Fisher and Levering families are neighbors. Mrs. Harry Otis, No. 1065 Carillo street, and Mrs. H. Smith another neighbor, were among those who did not appear to testify.

MASS OF TRINKETS CAUSE MAN'S ARREST.

Arresting Fletcher Doer of Sacramento yesterday on suspicion of burglary, City Detectives Canto and Winn found a suit case containing a wide variety of articles, all of which Doer says he received as Christmas presents and birthday gifts from friends and relatives.

In the assortment were hand mirrors, doilies, manicure sets, pieces of embroidery and various other things such as women use in making their boudoirs attractive. Doer is alleged to have admitted selling various small trinkets and these the officers recovered at second-hand stores. Doer is held pending investigation of the case.

Established 1881

Hamburger's BROADWAY AND—HILL EIGHTH STREET

Shop Early!

—Early in the Day

Conveniences

—Our Information Desk, and Accommodation Desk where parcels will be wrapped for mailing, if you wish.—Main Floor.

—And the Postoffice where you may mail them, and the Wells Fargo Express counter where you may send them by express, if you prefer — also conveniently located on the Main Floor.

—Our Ladies' Rest Room and writing tables on the Second Floor.

—Cafeteria and Cafe Beautiful on the Fourth Floor.

—We suggest that where possible to shop on a transfer. It will greatly help the delivery department to handle the Christmas rush.

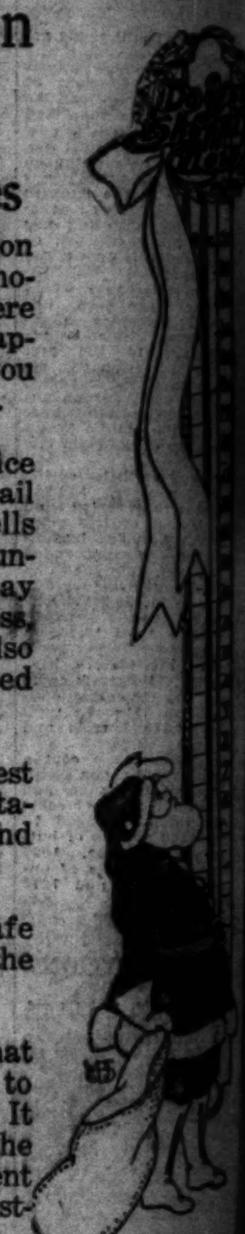

Young Women

Are Told How to Find Relief from Pain.

Nashua, N.H.—"I am nineteen years old and every month for two years I had such pains that I would often faint and have to leave school. I had such pain I did not know what to do with myself and tried so many remedies that were of no use. I read about Lydia E. Pinkham's Vegetable Compound in the newspapers and decided to try it, and that is how I found relief from pain and feel so much better than I used to. When I hear of any girl suffering as I did I tell them how Lydia E. Pinkham's Vegetable Compound helped me."—DELINA MARTIN, 29 Bowers Street, Nashua, N. H.

Lydia E. Pinkham's Vegetable Compound, made from native roots and herbs, contains no narcotic or harmful drugs, and is, therefore,

THE PERFECTLY SAFE REMEDY

LYDIA E. PINKHAM'S VEGETABLE COMPOUND

LYDIA E. PINKHAM MEDICINE CO. LYNN, MASS.

COUGHS WASTE ENERGY

Careful physicians point out that every cough wears human strength and tears down the body's resistive powers. The reason

SCOTT'S EMULSION

is always best for coughs is that it peculiarly soothes the tender membranes while its rich, creamy food rebuilds the tissues to avert bronchitis and lung trouble.

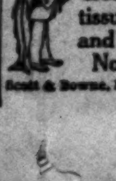

No alcohol—just food.

Scott & Bowne, Bloomfield, N. J. 17-36

For Sale or Lease

(Formerly the Plant of Pacific Mineral Products Co., 301 North Avenue 19.)

Manufacturing and industrial site covering approximately ONE ACRE —very convenient for warehouse. It is now covered with frame and sheet iron buildings. On Salt Lake and Santa Fe main tracks with spur. Will give long lease or will sell on easy terms. Address or phone Los Angeles Times Credit Department.

Sensible Old St. Ni[ck]

Says—"*No useless gifts this y[ear]*"

The children must have toys, of course— but for the rest of the family, one good sensible gift for all, and that

The Starr PHONOGRAPH

It's a permanent INVESTMENT for the home—unending in the pleasure and comfort it affords. As beautiful to see as to hear.

It's wonderful "Singing Throat of Silver Grain Spruce" produces the purest, most life-like tones of any phonograph. And the Starr plays ALL makes of disc records without extra attachments.

Pay Only $5

at the time of purchase—then $5 monthly. Prices $[illegible] up. The Starr will be delivered to your home or to any address on Christmas Eve or Christmas morning, if you wish.

The Starr Piano Company
Factory Salesrooms
628-630-632 So. Hill St.

KIRK'S-ARMY-NAVY
312 SO. SPRING ST.
NOVELTIES AND GOODS TO PLEASE EVERYBODY
Send for Illustrated Catalogue

GIRLS

FRIDAY MORNING,

OVER T[WO] ...

[C]ongress ...

View of Halifax...

Sky Attacks.

[S]EVEN PERSONS [K...] IN LONDON

[T]wo Machines Brought Do[wn] and Their Crews Mad[e] ...

[BY ATLANTIC CABLE AN[D] ...]

[L]ONDON, Dec. 6.—After several weeks of respite, London, in the early hours of this morning, experienced another German air raid—one of the most determined and most futile yet attempted.

The first warnings were received from the outlying districts shortly after 1:30 o'clock, when a group of raiders crossed the coast of Kent. Apparently their intention was to make for London, but after dropping bombs along the coast they made [their] way seaward again.

A little less than two hours later another group of raiders started up the Thames. But, like their predecessors, after flying over Kent, they turned the way they had come.

It transpired that these were only [diversion]ary attacks, made with the ...

[T]HE DAY'S NEWS SU[MMED UP]

THE SKY: Clear. Wind at 5 p.m., [s]outhwest; velocity, 5 miles. Thermometer, highest, 74 deg.; lowest, [..] deg. Forecast: Friday fair. Increasing cloudiness. For complete weather report see last page of Part ...

THE CITY. Evidence introduced [by] Attorney Joseph Scott's libel suit against the Record showed that the attorney talked with E. T. Earl before refusing to continue as counsel for the Scripps paper.

Three "Christian Pacifists" were found guilty of holding an unlawful assemblage and two other charges, by a jury in the Police Court.

Harold Bell Wright, a noted author and minister, brought suit for divorce against his wife, charging mental cruelty on her part.

A settlement of the controversy between the sugar beet growers and sugar men may be obtained by Federal Food Administrator today.

Merchants, meeting with the Council of Defense, planned a system of only one delivery a day so labor may be saved.

Handwriting experts radically disagreed as to the genuineness of ...'s signatures to receipts in the ... of Fire Chief Eley.

The Board of Public Works voted unanimously to prohibit aliens from contracting for any city work.

County will save large sum by ruling of court that State must meet expense of extraditing wanted men ... county.

City street expert may lose his job as result of attorney's ruling that he was exempted from civil service illegally.

An alleged Danish army officer is arrested on a bad check charge. He is suspected of pro-German activities.

SOUTHERN CALIFORNIA. Federal authorities investigating alleged unpatriotic statements made by ... at Long Beach against the Red Cross.

An explosion at Los Angeles Shipbuilding and Drydock Company's plant injures seven workmen.

Pioneer resident of Santa Monica and mother of two of the city's officials dies suddenly as the result of an apoplectic stroke.

Prominent Ventura citizen, who has long been identified with the county's development, passes away.

Santa Monica High School students open bazaar for the benefit of various war funds now being ...

Santa Ana ranchhand, who recently went bankrupt, receives a small fortune from an eastern relative's estate.

EUROPE. Testified at San Francisco trial that a holy war was part of the Hindu conspiracy.

GENERAL EASTERN. Two thousand persons, it is estimated, killed at Halifax in most terrible disaster in history of American continent, due to explosion of munitions following collision in harbor.

Secretary Baker says war with Germany was inevitable from sinking of the Lusitania.

"Near rio[t] ... lows strike[s] ... trolmen ri[...] union mem[...]

New Yo[rk] ... cies gove[...]

T. P. O'[...] man, deliv[...] the tomb o[...]

New Yor[k] ... shops' blow[...]

New Yo[rk] ... who obtai[...] funds osten[...]

Ironwork[...] fire to the [...]

War dev[...] disastry and[...] eral price [...] ate selling [...]

Heavy b[...] longs to att[...] of the shor[...]

Stormy w[...] peratures s[...] ket.

WASHING[TON] ... ed to declar[e] ... in twenty-fo[...] against Tu[...] present.

American ... listed men ... France, an[...]

War upo[...] than 700,00[0] ... the United S[...]

Recruiting ... takes upwar[...]

House co[...] ings on the [...] tion bill.

MEXICO. ... Guerrero, a ... pata, Tex.

FOREIGN. ... war message ... in Brazil.

Col. House ... French leade[...]

Uruguayan ... President W[...] ments.

British sub[...] to leave Rus[...] Trotsky, Bols[...] ter.

President W[...] knell of Pru[...] papers.

WAR. Aust[...] frantic attemp[...] Italian front ... Venetian plai[...] unprecedented ... upon the Asia[...]

Carefully-la[...] to withdraw ... points on the ... more tenable ... perfect order, ... enemy.

Berlin anno[...] of ten days, ... has been arr[...] front. Germ[...] with Rumania[...] shell.

Allies spurn ... offer," made ...

Deposed Sh[...] that Russia wi[...] constitutional ...

PRICE 2½ CENTS | Delivered to Suburbs | At Hotels and On Streets